

DATED

24th June

2014⁵

THE COUNTY BOROUGH OF WREXHAM

**(PROHIBITION AND RESTRICTION OF WAITING AND LOADING
AND PARKING PLACES) (STANSTY ROAD, WREXHAM)**

ORDER 2014

THE COUNTY BOROUGH OF WREXHAM

**(PROHIBITION AND RESTRICTION OF WAITING AND LOADING
AND PARKING PLACES) (STANSTY ROAD, WREXHAM)
ORDER 2014**

The Wrexham County Borough Council in exercise of its powers under sections 1, 2, 4, 5, 32, 35, 124 (1) (d) and Part IV of Schedule 9 of the Road Traffic Regulation Act 1984 (the Act of 1984) as amended and of all other enabling powers, and after consultation with the Chief Officer of Police in accordance with Part III of Schedule 9 to the Act of 1984, hereby makes the following Order.

SECTION 1 – PRELIMINARY

Citation and commencement

1. This Order shall come into operation of the 29th day of ^{June} 2015 and may be cited as the Wrexham County Borough Council (Prohibition and Restriction of Waiting and Loading and Parking Places) (Stansty Road) Order 2014

Interpretation

2. In this Order, except where the context otherwise requires, the following expressions have the meaning hereby respectively assigned to them:

“Council” means Wrexham County Borough Council and includes any duly authorised member of staff, any parking services contractors or authorised agent appointed by or acting on behalf of the Council for the purposes of any function under the provisions of this Order;

“disabled person’s badge” has the same meaning as in the Disabled Persons (Badges for Motor Vehicles) (Wales) Regulations 2000;

"driver" in relation to a vehicle waiting in a restricted area, means the person driving the vehicle at the time it was left in the restricted waiting area or parking place;

"goods" means goods of any kind whether animate or inanimate and includes postal packets of any kind;

"goods vehicle" means a motor vehicle under 1500 kg in weight which is constructed or adapted for use for the carriage of goods or burden of any description the overall height of which does not exceed 2.3 metres and the overall length of which does not exceed 5.0 metres and is not drawing a trailer;

"hackney carriage" means a vehicle standing or plying for hire;

"key" means the key attached to the Plans to be read in conjunction with the Plans;

"lay-by" in relation to a main carriageway means any area of a highway at the side of the main carriageway but not part of it and marked in accordance with the Traffic Signs and General Directions 2002 intended for the waiting of vehicles, provided that no person shall cause or permit any vehicle to wait in any lay-by for the purpose of selling goods or services from that vehicle;

"loading area" means any of the sides or lengths of roads specified on the Plans where activities other than loading are prohibited;

"main carriageway" means that part of a public highway used primarily for through traffic provided that the expression main carriageway shall not include any lay-by;

"motor-cycle" has the same meaning as that in Section 136 of the Act of 1984;

"no loading hours" means in relation to any no loading road the hours during which loading and unloading is restricted on the Plans;

“no loading road” means any of the sides or lengths of roads specified on the Plans where loading is prohibited provided that the expression “no loading road” shall not include any parking place;

“no stopping hours” means in relation to any no stopping road the hours during which stopping is restricted on the Plans;

“no stopping road” means any of the sides or lengths of roads specified on the Plans where stopping is prohibited provided that the expression “no stopping road” shall not include any parking place;

“one-way street” means a highway in which the driving of vehicles otherwise than in one direction is prohibited;

“owner” in relation to a vehicle, means the person by whom such vehicle is kept and used. In determining who was the owner at any time it shall be presumed that the owner was the person named in the vehicle registration document as the registered keeper of the vehicle or the person who has the use of such vehicle in the course of his / her employment and who is entitled to use such vehicle as though he / she were the registered keeper thereof;

“parking disc” has the same meaning as in the Local Authorities’ Traffic Orders (Exemptions for Disabled Persons)(Wales) Regulations 2000 which is capable of showing the quarter hour period during which a period of waiting has begun;

“parking place” means an area of a highway designated by this Order for the waiting of vehicles of specific classes and indicated on a carriageway by markings in accordance with the Traffic Signs Regulations and General Directions 2002;

“passenger vehicle” means a motor vehicle (other than a motor-cycle or invalid carriage) constructed or adapted solely for the carriage of not more than twelve passengers (exclusive of the driver) and their effects and not drawing a trailer;

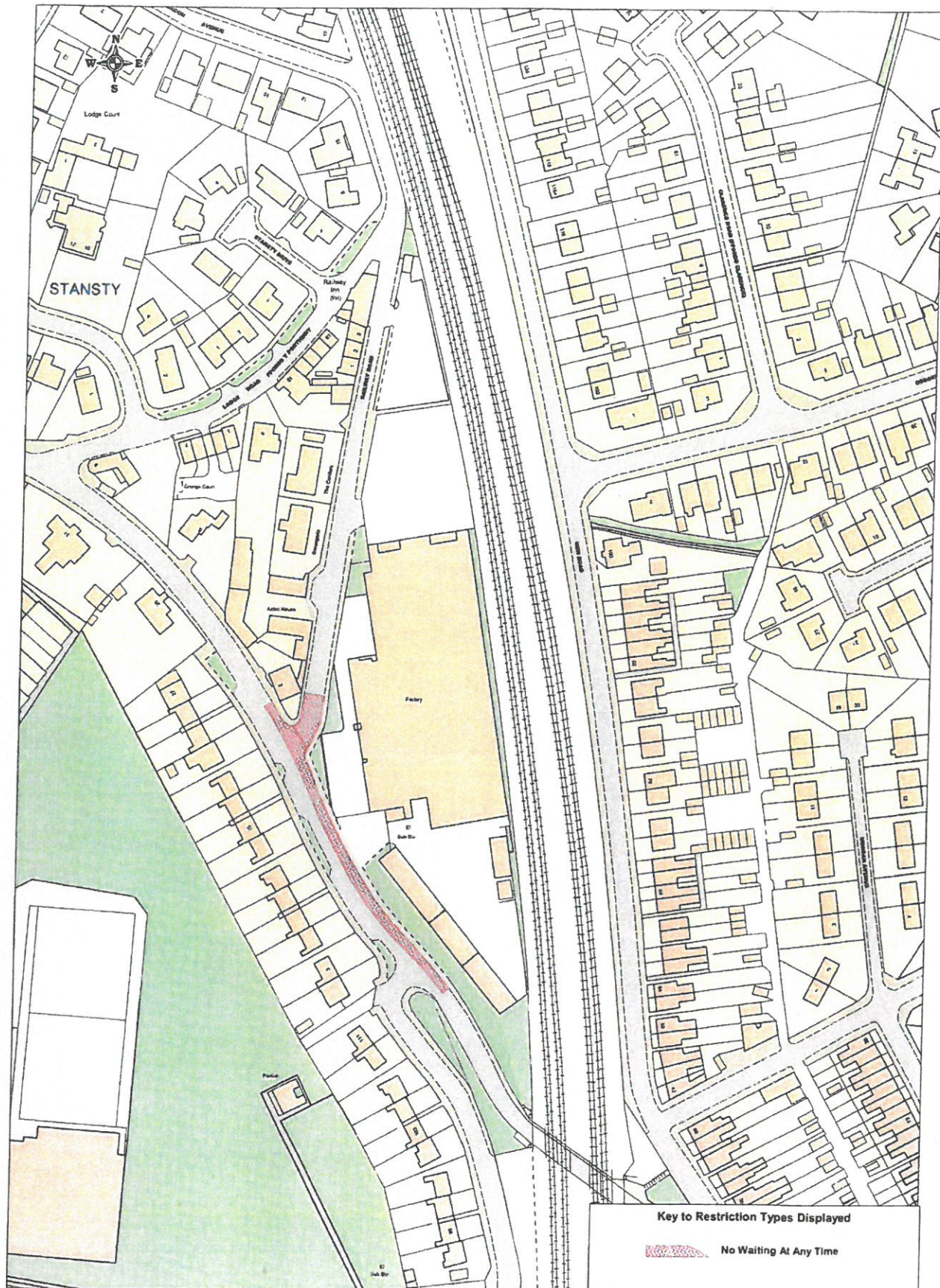

Key to Restriction Types Displayed

 No Waiting At Any Time



PROPOSED PROHIBITION OF WAITING

SCALE 1 : 1250

DATE

DRAWING No.

DRAWN BY

“pay and display ticket” means a ticket issued by a pay and display ticket machine relevant to the parking place in which a vehicle has been left;

“permitted hours” means the periods specified for each parking place during which waiting by vehicles of a specific class is permitted as specified on the Plans;

“prohibited hours” means in relation to any prohibited road the hours during which waiting or loading is prohibited as specified on the Plans;

“prohibited road” means any of the sides or lengths of roads specified on the Plans where waiting is prohibited provided that the expression “prohibited road” shall not include any parking place;

“relevant position” in respect of: -

- (a) a disabled person’s badge and parking disc has the same meaning as in the Local Authorities’ Traffic Orders (Exemptions for Disabled Persons) (Wales) Regulations 2000; and
- (b) a permit means exhibited on the windscreen, dashboard or fascia of the vehicle or, where the vehicle does not have a windscreen, dashboard or fascia, in a conspicuous position on the vehicle so that the whole of the information on the front of the permit is clearly legible from outside the vehicle;

“restricted hours” means in relation to any restricted road the hours during which waiting is restricted as specified on the Plans;

“restricted road” means any of the sides or lengths of roads specified on the Plans where waiting is restricted or specific activities are restricted during the restricted hours provided that the expression “restricted road” shall not include any parking place;

“taxi rank” means an area of carriageway designated by this Order for the waiting of hackney carriages and which is indicated by road markings complying with the Traffic Signs Regulations and General Directions 2002;

“telecommunication system” has the same meaning as in the Telecommunications Act 1984;

“waiver certificate” means a certificate issued by or on behalf of the Council for the purposes of this Order permitting a specified vehicle to wait in specified circumstances on a length or lengths of road where the waiting of that vehicle would otherwise be restricted or prohibited.

3. Any reference in this Order to a numbered Article shall, unless the context requires otherwise, be construed as a reference to the Article bearing that number in this Order and any reference to a Plan is a reference to a Plan incorporated into this Order.
4. Any reference in this Order to any enactment shall be construed as a reference to that enactment as amended, applied, consolidated, re-enacted by or as having effect by virtue of any subsequent enactment.
5. The Interpretation Act 1978 shall apply to the interpretation of this Order as it applies for the interpretation of an Act of Parliament and as if for the purposes of Section 21 of that Act this Order were an Act of Parliament and the Orders revoked by this Order were Acts of Parliament thereby repealed.

SECTION 2 – PROHIBITION AND RESTRICTION OF WAITING AND LOADING

Prohibition of Waiting

6. Save as provided in Articles 12 to 20 no person shall, except upon the direction or with the permission of a police officer in uniform, cause or permit any vehicle to wait at any time on any prohibited road as specified on the Plans.

Restriction of waiting

7. Save as provided in Articles 12 to 20 no person shall, except upon the direction or with the permission of a police officer in uniform, cause or permit any vehicle or a vehicle of a specific class to wait on any restricted road during the restricted hours as specified on the Plans.

Loading areas

8. Save as provided in Articles 12 to 14 and 18 no person shall, except upon the direction or with the permission of a police officer in uniform, cause or permit any vehicle to wait during the restricted hours in any loading area specified on the Plans unless it is of the specified class and except for the loading or unloading of goods in connection with nearby trade or business premises.
9. Where there is specified in the Plans a maximum period during the restricted hours for which loading or unloading is permitted, no person shall, except upon the direction or with the permission of a police officer in uniform, cause or permit any vehicle to wait on any loading area,
 - (a) for longer than is necessary for goods to be loaded onto or unloaded from the vehicle
 - (b) for a period longer than specified on the Plans, or
 - (c) if a period less than that specified on the Plans as being the period in which the vehicle shall not return has elapsed since a previous period of waiting by the same vehicle on the same side of length of road.

Restriction on loading and unloading

10. Save as provided in Articles 13 to 14 and 19 no person shall, except upon the direction or with the permission of a police officer in uniform, cause or permit any vehicle or a vehicle of a specific class to wait for the purpose of enabling goods to be loaded to or unloaded from the vehicle on any no loading road during the no loading hours as specified on the Plans.

Restriction on stopping

11. Save as provided in Articles 12 to 13 and 18 no person shall, except upon the direction or with the permission of a police officer in uniform, cause or permit any vehicle to stop on any no stopping road during the no stopping hours as specified on the Plans.

Emergencies

12. Nothing in Articles 6 to 11 shall render it unlawful to cause or permit any vehicle to wait in any of the roads, lengths of road or on the sides of road or loading areas specified therein for so long as may be necessary to enable the vehicle to be used in an emergency for fire and rescue, ambulance or police purposes:

General exemptions

13. Nothing in Articles 6 to 11 shall render it unlawful to cause or permit any vehicle to wait in any of the roads, lengths of road or on the sides of road or loading areas specified therein for so long as may be necessary to enable:
 - (a) the vehicle, if it cannot conveniently be used for such purpose in any other road, to be used in connection with any of the following operations, namely:-
 - (i) building, shop fitting, industrial or demolition operations;
 - (ii) the removal of any obstruction to traffic;

Taxi ranks

20. Nothing in Articles 6 and 7 and 11 shall prevent any person from causing or permitting a licensed hackney carriage to wait in any duly authorised taxi rank during the period of operation specified on the Plans.
21. No person shall cause or permit any vehicle other than a hackney carriage to wait on a taxi rank during the period of operation.
22. No person shall cause or permit a hackney carriage to wait on a taxi rank during the period of operation other than for the purpose of plying for hire.
23. No person shall cause or permit any vehicle to wait on a taxi rank outside the period of operation of the taxi rank as specified on the plans.

SECTION 3 – PARKING PLACES

Limited waiting parking places

Designation of limited waiting parking places

24. The parts of roads identified as such on the Plans are hereby designated to be used subject to the following provisions of this Order as limited waiting parking places and may be used subject to the provisions of this Order on such days and during such hours as are specified on the Plans.
25. No person shall cause or permit any vehicle to wait in a limited waiting parking place during the permitted hours unless it is of the specified class.

Classes of vehicles for which limited waiting parking places are designated

26. Subject to the provisions of this Order, limited waiting parking places may be used during the permitted hours for the leaving of passenger vehicles, goods vehicles, motor cycles, vehicles displaying a disabled persons' badge.

Restriction on waiting

27. No person shall, except upon the direction or with the permission of a police constable in uniform, cause or permit any vehicle to wait during the restricted hours on any lengths of road specified on the Plans,
- a. for a period longer than that specified, or
 - b. if a period of less than that specified as being a period during which the vehicle must not be left again in that parking place has elapsed since the termination during the restricted hours of the last period of waiting (if any) of the vehicle.

Provided that a vehicle, displaying in the relevant position a valid disabled persons badge and the vehicle is being used in accordance with the conditions applying to the said badge, may be left without limit on time.

Doctor's parking places

Designation of doctor's parking places

28. The parts of roads identified as such on the Plans are hereby designated to be used subject to the following provisions of this Order as doctor's parking places and may be used subject to the provisions of this Order on such days and during such hours as are specified on the Plans.
29. No person shall cause or permit any vehicle to wait in a doctor's parking place during the permitted hours unless it is displaying in the relevant position a doctor's permit valid for that vehicle, that time and that parking place.
30. A doctor's parking permit will be issued by the Council in such form and subject to such conditions as may be agreed from time to time by the Council.

- (iii) the maintenance, improvement or reconstruction of the said lengths or sides of road; and
 - (iv) the laying, erection, alteration or repair in or on land adjacent to the said lengths or sides of road of any sewer or of any main, pipe or apparatus for the supply of gas, water or electricity or of any telecommunications system,
- (b) the vehicle, not being a passenger vehicle, if it cannot conveniently be used for such purposes in any other road, to be used in the service of a local authority or its contractors in pursuance of that authority's statutory powers or duties;
 - (c) the vehicle of the Royal Mail or other universal service provider (as defined in section 4(3) and (4) of the Postal Services Act 2000) to be used for the purpose of delivering and/or collecting mail;
 - (d) in any case where the person in control of the vehicle,
 - (i) is required by law to stop;
 - (ii) is obliged to stop so as to prevent an accident, or
 - (iii) is prevented from proceeding by circumstances outside his/her control;

Loading and unloading

- 14. Nothing in Articles 6 to 11 shall render it unlawful to cause or permit any vehicle to wait in any of the roads, lengths of road or on the sides of road or loading areas specified therein for so long as may be necessary to enable goods to be loaded to or unloaded from a vehicle (or goods or merchandise to be delivered or collected).

Board and alight from a vehicle

- 15. Nothing in Articles 6 to 7 shall render it unlawful to cause or permit any vehicle to wait in any of the roads, lengths of road or on the sides of road specified therein for so long as may be necessary to enable a person to board or alight from the vehicle.

Funerals and weddings

16. Nothing in Articles 6 to 7 shall render it unlawful to cause or permit any vehicle to wait, if it cannot safely and conveniently do so elsewhere, in any of the roads, lengths of road or on the sides of road specified therein if it is an official vehicle being used for funerals or weddings.

Parking places

17. Nothing in Articles 6 to 11 shall render it unlawful to cause or permit any vehicle to wait upon a designated parking place.

Waiting by vehicle displaying a waiver certificate

18. Nothing in Articles 6 to 11 shall prevent any person from causing or permitting a vehicle to wait in any prohibited or restricted road if it is displaying in the relevant position a valid waiver certificate issued by the Council and the vehicle is waiting in accordance with the terms and conditions of the said permit or certificate.

Waiting by disabled persons' vehicle

19. Nothing in Articles 6 to 7 shall render it unlawful to cause or permit a vehicle which displays in the relevant position a disabled person's badge and a parking disc, on which the driver or other person in charge of the vehicle has marked the time at which the period of waiting began, to wait in a prohibited road or a restricted road for a period not exceeding 3 hours (not being a period separated by an interval of less than that specified on the Plans from a previous period of waiting by the same vehicle in the same length of road or on the same side of road on the same day):
Provided that the vehicle immediately before or after the act of parking has been or is about to be driven or used by the person to whom the badge has been issued or, as the case may be, used for the carrying of disabled person(s) as passenger(s).

Disabled person's parking places

Designation of disabled person's parking places

31. The parts of roads identified as such on the Plans are hereby designated to be used subject to the following provisions of this Order as parking places for vehicles displaying a valid disabled person's badge and may be used subject to the provisions of this Order on such days and during such hours as are specified on the Plans.

Display of disabled person's badge

32. No person shall cause or permit any vehicle to wait in a disabled person's parking place during the permitted hours unless there is displayed on that vehicle in the relevant position a valid disabled person's badge provided that the vehicle immediately before or after the act of parking has been or is about to be driven or used by the person to whom the badge has been issued or, as the case may be, used for the carrying of disabled person(s) as passenger(s).

Maximum period of waiting in a disabled person's parking place

33. Save in an emergency, no person shall cause or permit any vehicle to remain in a disabled person's parking place for longer than the maximum period specified for that parking place in the Plans.
34. Where as indicated on the Plans there is a limit on the time of stay on a disabled person's parking place, the driver of a vehicle shall upon leaving the vehicle in the disabled person's parking place, display in the relevant position a disabled person's badge and a parking disc, on which has been marked the time at which the period of waiting began and shall remove that vehicle from the said parking place within the maximum time specified.

35. Where a period within which a vehicle must not be left again in the disabled person's parking place is specified in the Plans, no person shall permit or cause the vehicle to wait again in that parking place until the expiry of that specified period.

Other parking places

Special classes of vehicles

36. The parts of roads identified as such on the Plans are hereby designated to be used subject to the following provisions of this Order as parking places for specific classes of vehicles and may be used subject to the provisions of this Order on such days and during such hours as are specified on the Plans.
37. Where parking places are provided for the leaving of specific classes of vehicle with or without charge or time limit, no person shall cause or permit any vehicle to wait in that parking place during the periods specified in the Plans other than a vehicle of the class specified and upon payment of any charge
- (a) for a period longer than that specified, or
 - (b) if a period of less than that specified as being a period during which the vehicle must not be left again in that parking place has elapsed since the termination during the restricted hours of the last period of waiting (if any) of the vehicle.

General conditions in respect of parking places

Manner of standing in a parking place

38. Every vehicle left in a pay and display, disabled person's and permit parking place in accordance with the foregoing provisions of this Order shall stand:

- (i) if the parking place is in a one-way street, so that the vehicle is facing according to the direction of the traffic flow and adjacent to the edge of the carriageway;
- (ii) if the parking place is not in a one-way street, so that the left or near side of the vehicle is adjacent to the left-hand edge of the carriageway;
- (iii) so that the distance between the edge of the carriageway and the nearest wheel of the vehicle is not more than 300mm;
- (iv) so that no part of the vehicle obstructs any vehicular means of ingress to or egress from premises adjacent to the side of the road on which the vehicle is waiting; and
- (v) so that every part of the vehicle is within the limits of the parking place as marked on the carriageway.

Alteration of position of a vehicle in a parking place

39. Where any vehicle is standing in a parking place in contravention of the provisions of the preceding Article, the Council or police officer in uniform may alter or cause to be altered the position of the vehicle in order that its position shall comply with those provisions.

Movement of a vehicle in a parking place in an emergency

40. A police officer in uniform may move or cause to be moved or remove or cause to be removed, in case of emergency, to any place he / she thinks fit, any vehicle left in a parking place and shall provide for the safe custody of the vehicle.

Suspension of use of a parking place

41. (1) Any person duly authorised by the Council may suspend the use of a parking place or any part thereof whenever they consider such suspension reasonably necessary:

- (a) for the purpose of facilitating the movement of traffic or promoting its safety;
 - (b) for the purpose of any building operation, demolition or excavation adjacent to the parking place, the maintenance, improvement or reconstruction of the highway or the cleansing of gullies in or adjacent to the parking place, the laying, erection, alteration or repair in or adjacent to the parking place or any sewer or of any main, pipe , or apparatus for the supply of gas, water or electricity or of any telecommunications system or the placing, maintenance or removal of any traffic sign;
 - (c) for the convenience or occupiers of premises adjacent to the parking place on any occasion of the removal of furniture to or from one office or dwelling-house adjacent to the parking place from or to a depository, another office or dwelling-house;
 - (d) on any occasion on which it is likely by reason of some special attraction that any street will be thronged or obstructed;
 - (e) for the convenience of occupiers of premises adjacent to the parking place at times of weddings or funerals, or on other special occasions;
or
 - (f) on any occasion in the interests of traffic or pedestrian movement and safety when a special event is taking place in the vicinity;
- (2) A police officer in uniform may suspend for not longer than twenty-four hours the used of a parking place or any part thereof whenever he / she considers such suspension reasonably necessary for the purpose of facilitating the movement of traffic or promoting its safety.
- (3) Any person or police officer suspending the use of a parking place or any part thereof in accordance with the provisions of paragraph (1) or paragraph (2) of this Article shall thereupon place or cause to be placed in or adjacent to that parking place or part thereof a traffic sign indicating that waiting by vehicles is prohibited.

No waiting in a suspended parking place

42. No person shall cause or permit a vehicle to wait in a parking place or any part thereof during which such period as the Council or a police officer has suspended that parking place or part thereof and exhibits notice of such suspension on or near that parking place.
43. Nothing in the preceding Article shall render it a contravention to cause or permit a vehicle to be left in a parking place which has been suspended, which displays in the relevant position a valid waiver certificate issued by the Council, and the vehicle is waiting in accordance with the terms and conditions of the said certificate.

Exemptions to restriction on waiting by a vehicle in a parking place

44. Notwithstanding the foregoing provisions of this Order any vehicle may wait during the permitted hours in any part of a parking place if the use of that part has not been suspended and if:
- (a) the vehicle is waiting for so long as may be necessary for the purpose of enabling any person to board or alight from a vehicle or load thereon or unload therefrom their personal luggage;
 - (b) the vehicle is waiting owing to the driver being prevented from proceeding by circumstances beyond their control or to such waiting being necessary in order to avoid an accident;
 - (c) the vehicle is being used by a doctor or nurse visiting premises adjacent to the parking place;
 - (d) the vehicle is being used for fire and rescue, ambulance or police purposes or, not being a passenger vehicle, is being used in the service of a local authority in pursuance of statutory powers or duties provided that in all the circumstances it is reasonably necessary in the

- exercise of such powers or in the performance of such duties for the vehicle to wait in the place in which it is waiting;
- (e) the vehicle is waiting for so long as may be necessary to enable it to be used in connection with the removal of any obstruction to traffic;
 - (f) the vehicle of the Royal Mail or other universal postal service provider (as defined in Section 4(3) and (4) of the Postal Services Act 2000) is waiting for the purpose of delivering and/or collecting mail;
 - (g) in any other case the vehicle is waiting for the purpose of delivering or collecting goods or loading or unloading the vehicle at premises adjacent to the parking place in which the vehicle is waiting and the vehicle does not wait for a period exceeding 20 minutes or for such longer period as a parking attendant or police officer in uniform may approve; or
 - (h) the vehicle is displaying in the relevant position a valid disabled persons badge or waiver certificate provided that the vehicle is being used in accordance with the conditions applying to the said badge or certificate.

Placing of traffic signs etc.

45. The Council shall:

- (a) place and maintain traffic signs indicating the limits of each parking place,
- (b) place and maintain traffic signs of a design approved by the Secretary of State for the Department for Transport indicating that such parking places may be used during the permitted hours for the leaving only of the vehicles of the specified classes, and
- (c) carry out such other work as is reasonably required for the purposes of the satisfactory operation of a parking place.

SECTION 4 - GENERAL

Waiver certificate

46. The Council may issue a waiver certificate on receipt of an application and may impose such terms and conditions as it deems appropriate.
47. A waiver certificate may be cancelled at any time at the sole discretion of the Council and shall thereupon immediately cease to be valid. Notification of such cancellation shall be in writing to the holder of the certificate at any address that the Council believes to be that person's address and the certificate shall forthwith be surrendered to the Council.

Pedestrian crossings

48. Nothing in the provisions of this Order shall be taken as authorising anything which would be a contravention of any regulations made or having effect as if made under Section 25 of the Act of 1984.

General

49. Nothing in Article 41 shall apply in respect of a vehicle displaying in a relevant position a valid disabled person's badge.
50. The restrictions imposed by this Order shall be in addition to and not in derogation from any restriction or requirements imposed by any regulations made or having effect as if made under the Act of 1984 or by or under any other enactment.

SECTION 5 - VALIDITY

51. If a court, the Department for Transport, the Welsh Assembly Government, the Adjudication Service or the Traffic Enforcement Centre declares any part of this Order to be invalid or unenforceable, such declaration shall not invalidate the remainder of the Order.

GIVEN UNDER THE COMMON SEAL of
WREXHAM COUNTY BOROUGH COUNCIL
this 21st day of June 2014
authenticated by:-

Head of Corporate and Customer Services



190/15(a)

Lengths of Roads in the
County Borough of Wrexham

SCHEDULE
(Prohibition of Waiting)

<u>Road Affected</u>	<u>Side Affected</u>	<u>Length Affected</u>
Stansty Road Wrexham	East Side	From a point 15 metres North of its junction with Railway Road in a southerly direction for a distance of 100metres
Railway Road Wrexham	Both Sides	From its junction with Stansty Road in a northerly direction for a distance of 15metres