

WEST SUSSEX COUNTY COUNCIL
((WORTHING))
(PARKING PLACES AND TRAFFIC REGULATION)
(CONSOLIDATION) ORDER 2007
(PARK AVENUE AMENDMENT) ORDER 2014

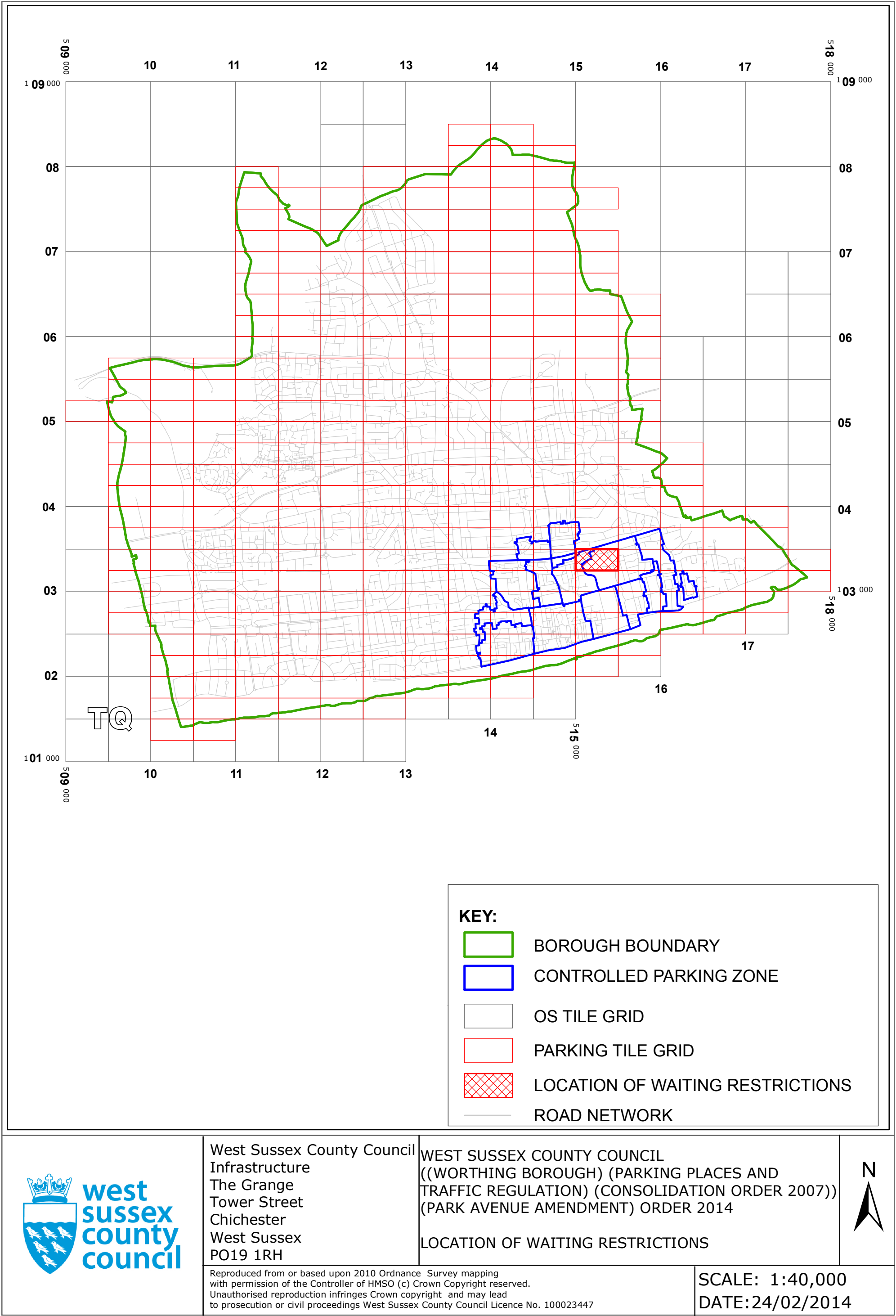

WORTHING: LOCATION OF WAITING RESTRICTIONS



Key for Waiting Restrictions

All areas over which the provision of the orders apply are defined by the shaded areas as shown on the following plans plus a contiguous area not indicated on the plans of verge and/or footway between the carriageway edge and the highway boundary. The plans in this schedule are based upon grid references of the Ordnance Survey National Grid defined by the OSGB 36 triangulation.

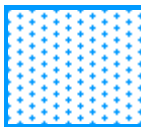
Prohibition of waiting at any time

101		check	No waiting at any time	181		usgs721	No waiting 10.00am-11.00am, 2.00pm-3.00pm Mon-Sat except bank holidays
156		pat039	No waiting 9.00am-6.00pm Mon-Sat except bank holidays				

Residents Parking

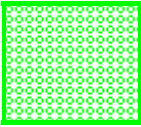
510		circle4	Residents' and Visitors' permit holders only 10.00am-11.00am and 2.00pm-3.00pm Mon-Sat except bank holidays
-----	--	---------	---

Shared Residents Parking & Free Limited Waiting

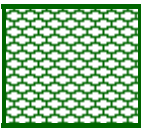
613		usgs503	Residents' and Visitors' permit holders and Limited waiting for 2hrs No return within 2 hours for non-permit holders 9.00am-6.00pm Mon-Sat except bank holidays
-----	---	---------	---

Clearways

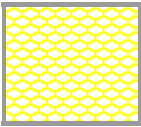
1100		usgs503	School Keep Clear- No stopping at any time
------	---	---------	--

 Boundary of Controlled Parking Zone



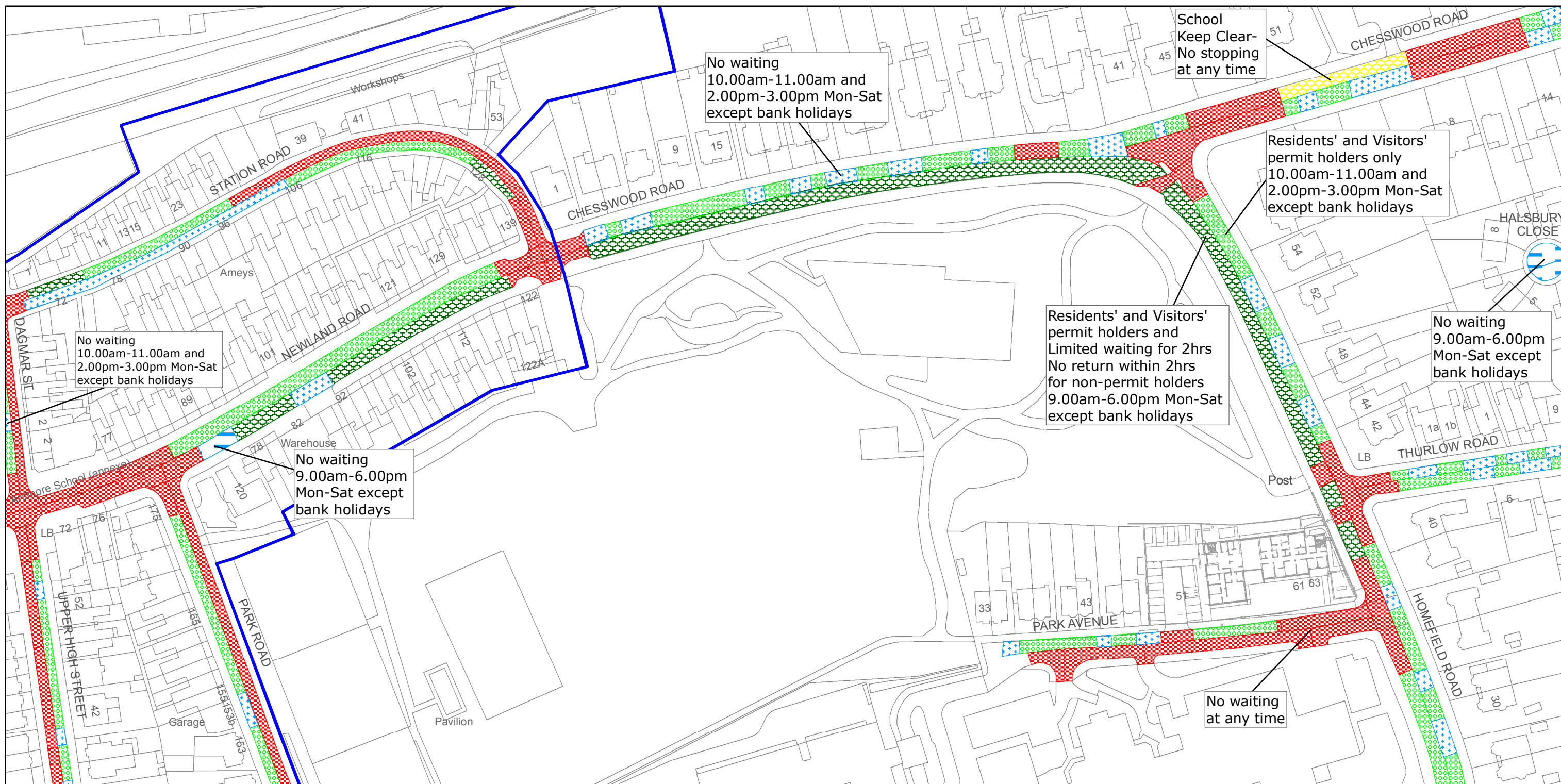

West Sussex County Council
Highways & Transport
The Grange
Tower Street
Chichester
West Sussex
PO19 1RH

WORTHING BOROUGH: CENTRAL AND SELDEN WARDS

WAITING RESTRICTIONS

Reproduced from or based upon 2010 Ordnance Survey mapping with permission of the Controller of HMSO (c) Crown Copyright reserved.
Unauthorised reproduction infringes Crown copyright and may lead to prosecution or civil proceedings West Sussex County Council Licence No. 100023447

TILE REF NO. TQ1503SWN

SHEET ISSUE NO 7
SHEET ACTIVE FROM - 24/02/2014



SCALE:
1:1,250
at A3 size