

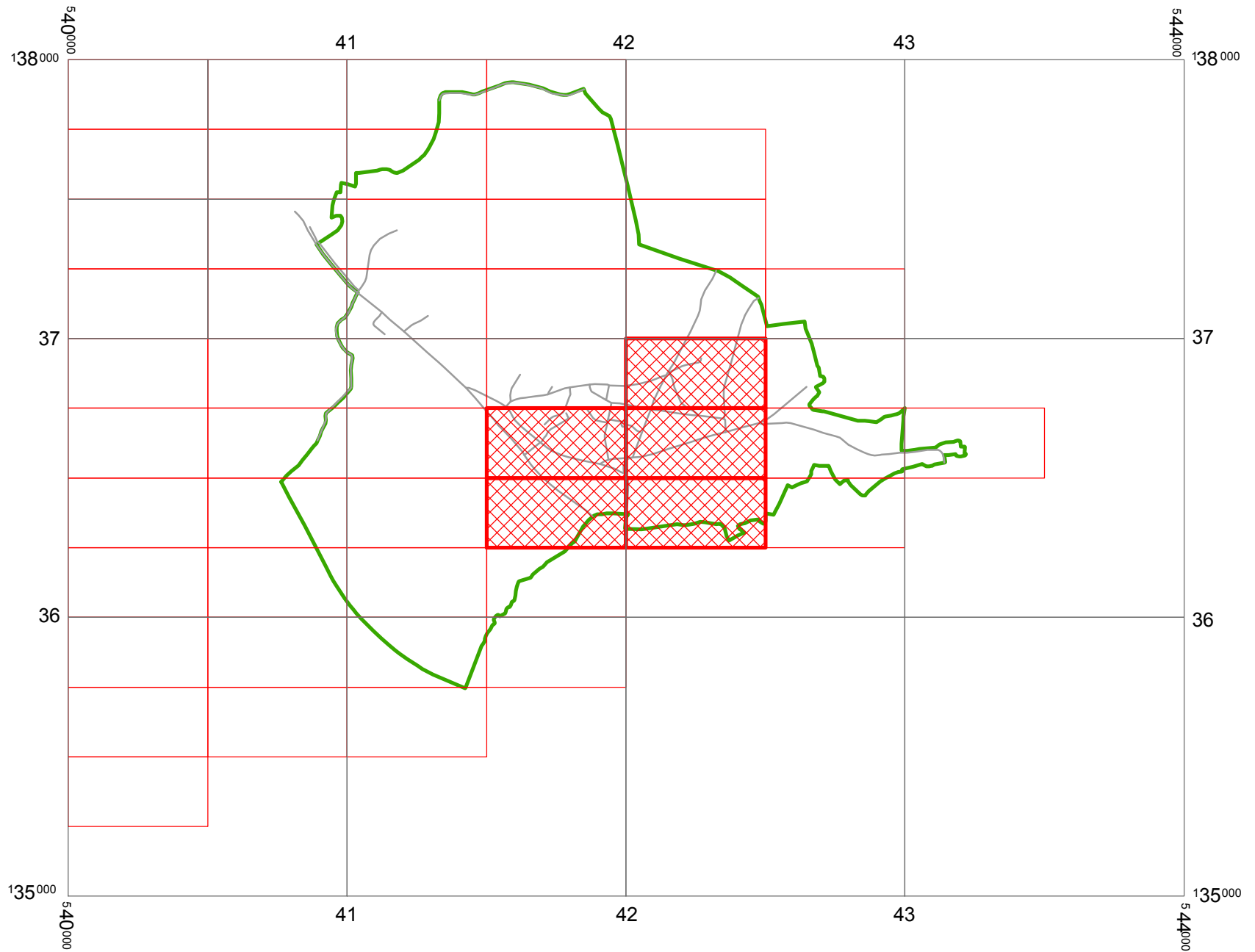





WEST SUSSEX COUNTY COUNCIL  
((MID SUSSEX DISTRICT) (PARKING PLACES AND TRAFFIC REGULATION)  
(CONSOLIDATION No. 2) ORDER 2006)  
(AMENDMENT No. 2) ORDER 2011

# ASHURST WOOD: LOCATION OF WAITING RESTRICTIONS



**KEY:**

-  PARISH BOUNDARY
-  OS TILE GRID
-  PARKING TILE GRID
-  LOCATION OF WAITING RESTRICTIONS
-  ROAD NETWORK



West Sussex County Council  
 Infrastructure  
 The Grange  
 Tower Street  
 Chichester  
 West Sussex  
 PO19 1RH

MID SUSSEX DISTRICT: ASHURST WOOD  
 LOCATION OF WAITING RESTRICTIONS



Reproduced from or based upon 2010 Ordnance Survey mapping with permission of the Controller of HMSO (c) Crown Copyright reserved. Unauthorised reproduction infringes Crown copyright and may lead to prosecution or civil proceedings West Sussex County Council Licence No. 100023447

SCALE: 1:20,000  
 DATE: 13/05/2011

**Key for Waiting Restrictions**

All areas over which the provision of the orders apply are defined by the shaded areas as shown on the following plans plus a contiguous area not indicated on the plans of verge and/or footway between the carriageway edge and the highway boundary. The plans in this schedule are based upon grid references of the Ordnance Survey National Grid defined by the OSGB 36 triangulation.

**Prohibition of waiting**

101  check No waiting at any time

**Clearways**

1100  usgs503 School Keep Clear-No stopping at any time

**WEST SUSSEX COUNTY COUNCIL**  
**((MID SUSSEX DISTRICT) (PARKING PLACES & TRAFFIC REGULATION)**  
**(CONSOLIDATION NO.2)**  
**ORDER 2006)**  
**(AMENDMENT NO. 2) ORDER 2011**

West Sussex County Council in exercise of their powers under Sections 1 (1) 2 (1) and (2), 4 (2), 45, 46, 49 and 53 and Part IV of Schedule 9 of the Road Traffic Regulation Act 1984 ("the Act") as amended and of all other enabling powers and after consultation with the Chief Officer of Police in accordance with Part III of Schedule 9 to the Act hereby make the following Order:-

1. This Order shall come into operation on the Thirteenth day of May 2011 and may be cited as "West Sussex County Council ((Mid Sussex District) (Parking Places & Traffic Regulation) (Consolidation No.2) Order 2006) (Amendment No. 2) Order 2011".
  
2. The "West Sussex County Council (Mid Sussex District) (Parking Places & Traffic Regulation) (Consolidation No.2) Order 2006" is hereby amended by the insertion of the plans specified in the Schedule to this Order, attached hereto.

**SCHEDULE**  
**Plans to be Inserted**

- TQ4236NWN (Issue Number 1)
- TQ4236SWN (Issue Number 1)
- TQ4136NES (Issue Number 1)
- TQ4236NWS (Issue Number 1)

THE Common Seal of THE )  
 WEST SUSSEX COUNTY COUNCIL )  
 was hereto affixed the TWELFTH )  
 day of MAY 2011 )  
  
*M. Kersh* )  
 Authorised Signatory )  
  
 NMS-011-MM )

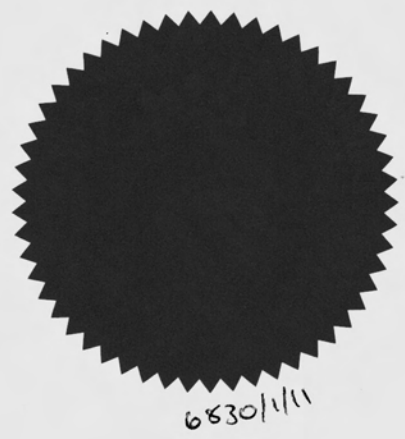

04/08 DELEGATED AUTHORITY

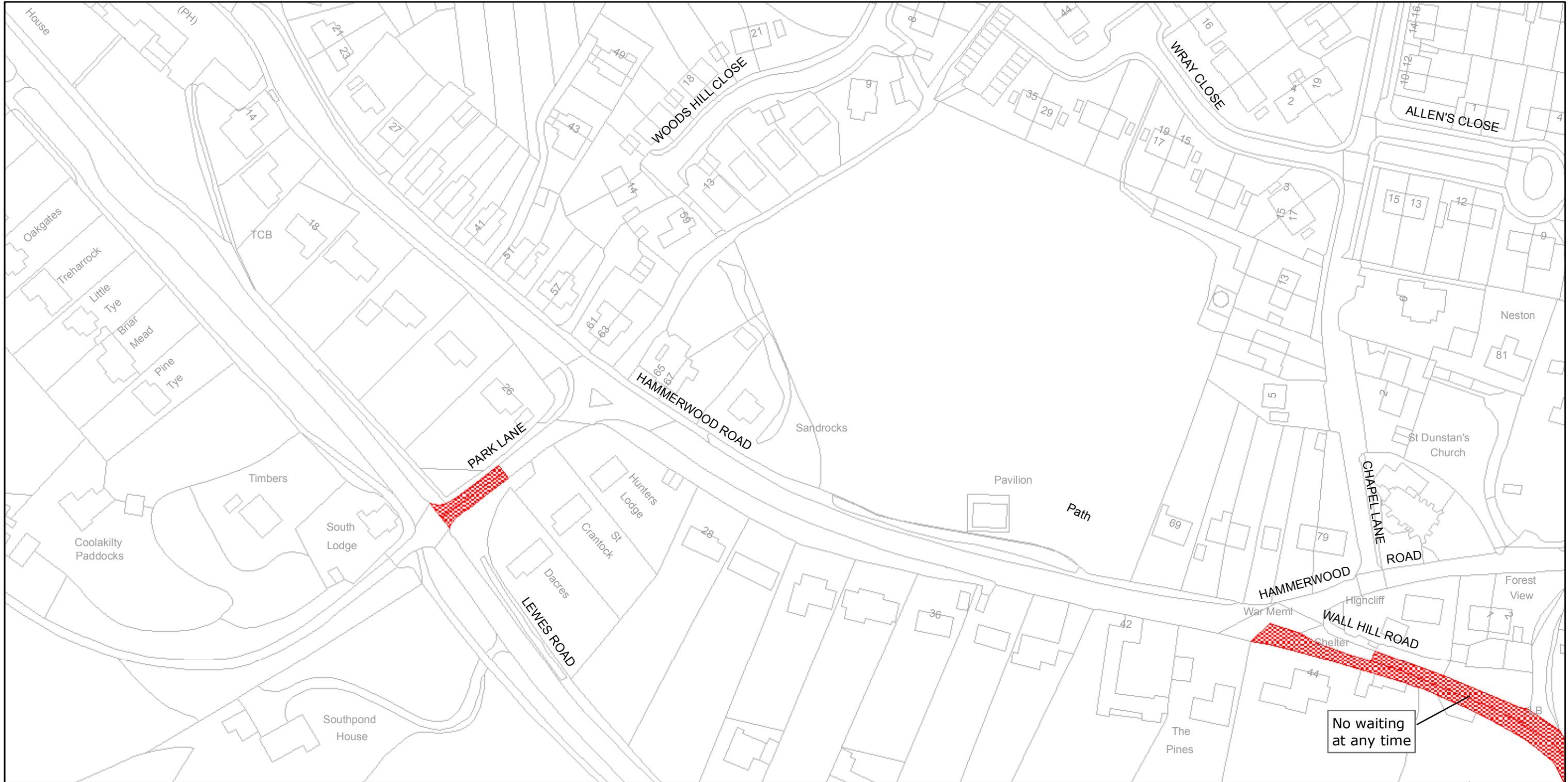

West Sussex County Council  
 Infrastructure  
 The Grange  
 Tower Street  
 Chichester  
 West Sussex  
 PO19 1RH

MID SUSSEX DISTRICT: ASHURST WOOD  
 WAITING RESTRICTIONS

Reproduced from or based upon 2010 Ordnance Survey mapping with permission of the Controller of HMSO (c) Crown Copyright reserved.  
 Unauthorised reproduction infringes Crown copyright and may lead to prosecution or civil proceedings West Sussex County Council Licence No. 100023447

TILE REF NO:  
 TQ4136NES

SHEET ISSUE NO 1  
 SHEET ACTIVE FROM - 13/05/2011



SCALE:  
 1:1250  
 at A3 size

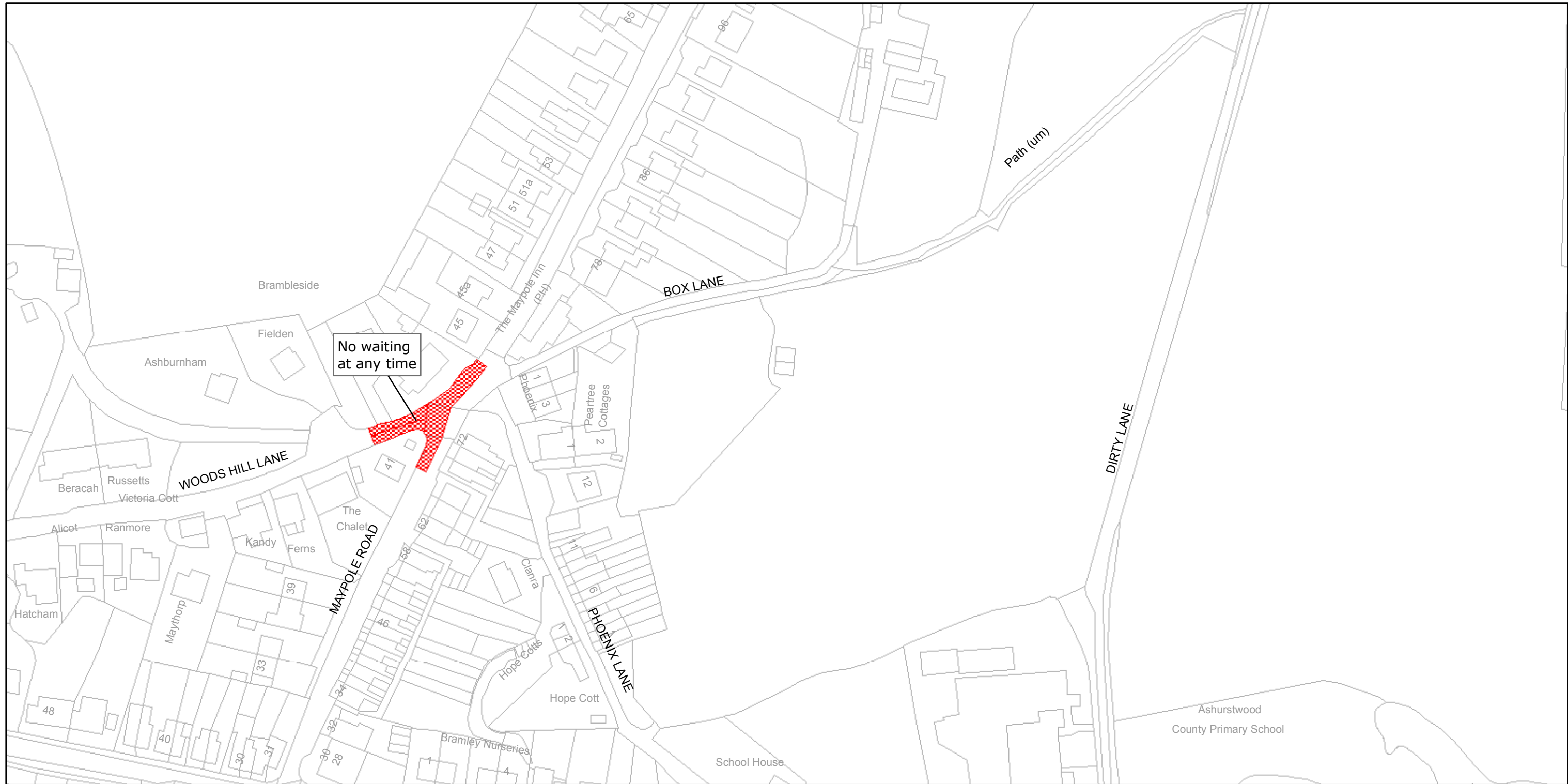

West Sussex County Council  
 Infrastructure  
 The Grange  
 Tower Street  
 Chichester  
 West Sussex  
 PO19 1RH

MID SUSSEX DISTRICT: ASHURST WOOD  
 WAITING RESTRICTIONS

TILE REF NO:  
 TQ4236NWN

SHEET ISSUE NO 1

SHEET ACTIVE FROM - 13/05/2011



SCALE:  
 1:1250

at A3 size

Reproduced from or based upon 2010 Ordnance Survey mapping with permission of the Controller of HMSO (c) Crown Copyright reserved.  
 Unauthorised reproduction infringes Crown copyright and may lead to prosecution or civil proceedings West Sussex County Council Licence No. 100023447



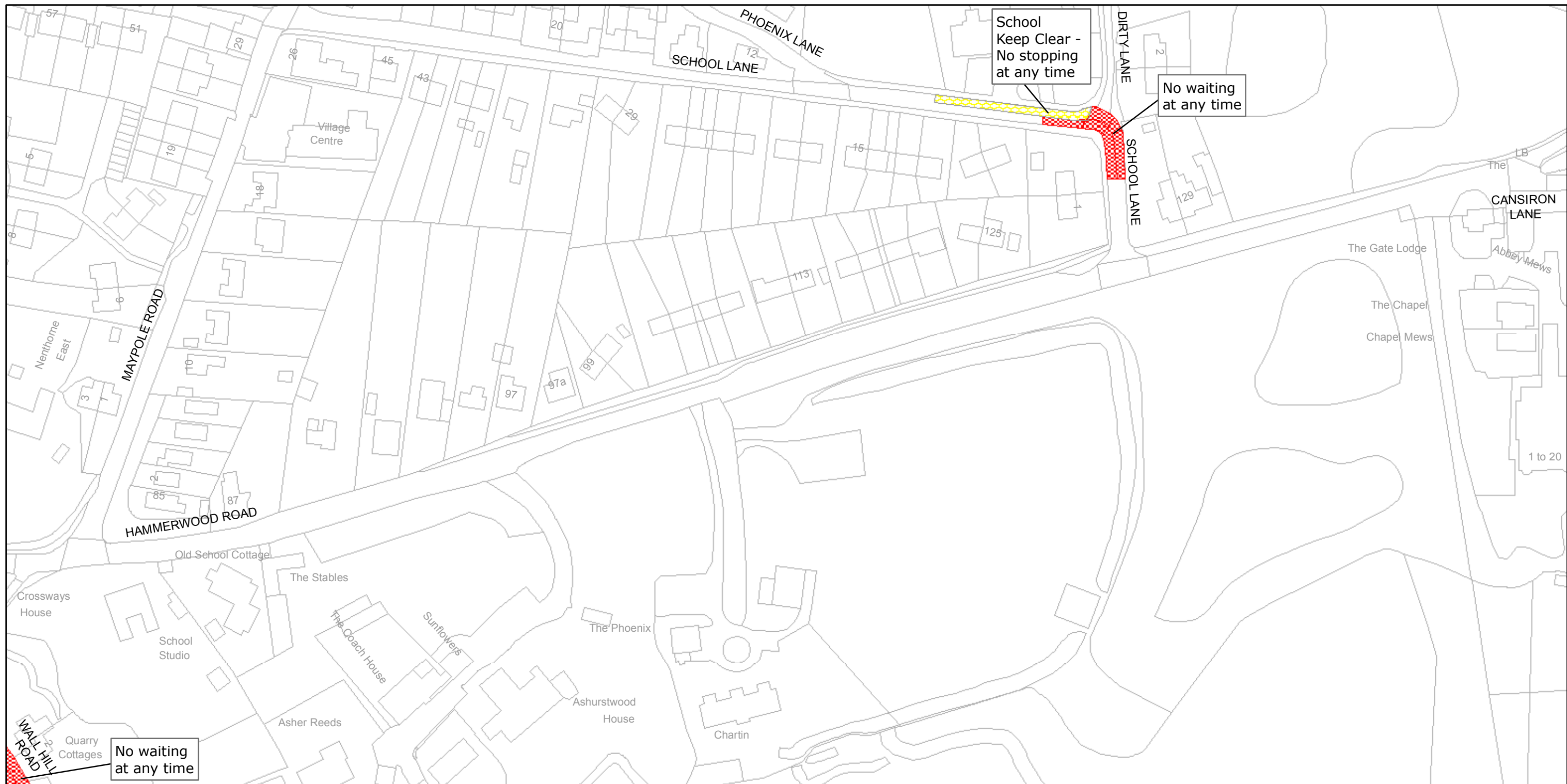

West Sussex County Council  
 Infrastructure  
 The Grange  
 Tower Street  
 Chichester  
 West Sussex  
 PO19 1RH

MID SUSSEX DISTRICT: ASHURST WOOD  
 WAITING RESTRICTIONS

Reproduced from or based upon 2010 Ordnance Survey mapping with permission of the Controller of HMSO (c) Crown Copyright reserved.  
 Unauthorised reproduction infringes Crown copyright and may lead to prosecution or civil proceedings West Sussex County Council Licence No. 100023447

TILE REF NO:  
 TQ4236NWS

SHEET ISSUE NO 1  
 SHEET ACTIVE FROM - 13/05/2011



SCALE:  
 1:1250  
 at A3 size



West Sussex County Council  
Infrastructure  
The Grange  
Tower Street  
Chichester  
West Sussex  
PO19 1RH

MID SUSSEX DISTRICT: ASHURST WOOD  
WAITING RESTRICTIONS

TILE REF NO:  
TQ4236SWN

SHEET ISSUE NO 1

SHEET ACTIVE FROM - 13/05/2011



SCALE:  
1:1250

at A3 size

Reproduced from or based upon 2010 Ordnance Survey mapping with permission of the Controller of HMSO (c) Crown Copyright reserved.  
Unauthorised reproduction infringes Crown copyright and may lead to prosecution or civil proceedings West Sussex County Council Licence No. 100023447