

WEST SUSSEX COUNTY COUNCIL  
((MID SUSSEX DISTRICT) (PARKING PLACES AND TRAFFIC REGULATION)  
(CONSOLIDATION No.2) ORDER 2006)  
(AMENDMENT No.3) ORDER 2010



**WEST SUSSEX COUNTY COUNCIL**  
**((MID SUSSEX DISTRICT) (PARKING PLACES & TRAFFIC REGULATION)**  
**(CONSOLIDATION NO.2) ORDER 2006)**  
**(AMENDMENT NO. 3) ORDER 2010**

West Sussex County Council in exercise of their powers under Sections 1 (1) 2 (1) and (2), 4 (2), 45, 46, 49 and 53 and Part IV of Schedule 9 of the Road Traffic Regulation Act 1984 ("the Act") as amended and of all other enabling powers and after consultation with the Chief Officer of Police in accordance with Part III of Schedule 9 to the Act hereby make the following Order:-

1. This Order shall come into operation on the Twentieth day of September 2010 and may be cited as "West Sussex County Council ((Mid Sussex District) (Parking Places & Traffic Regulation) (Consolidation No.2) Order 2006) (Amendment No. 3) Order 2010".
2. The "West Sussex County Council (Mid Sussex District) (Parking Places & Traffic Regulation) (Consolidation No.2) Order 2010" is hereby amended by the replacement of the plans specified in the First Schedule to this Order, with the plans specified in the second schedule to this Order, attached hereto.

**FIRST SCHEDULE**  
**Plan to be Replaced**

TQ3323SWS (Issue No. 4)

**SECOND SCHEDULE**  
**Replacement Plan**

TQ3323SWS (Issue No. 5)

THE Common Seal of THE  
WEST SUSSEX COUNTY COUNCIL  
was hereto affixed the SIXTEENTH  
day of SEPTEMBER 2010  
  
*M Hensell*  
Authorised Signatory )

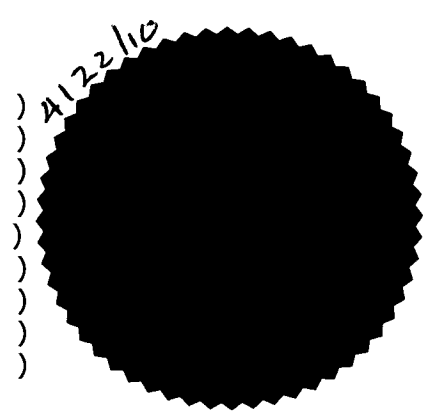

TRO/183/MM

04/08 DELEGATED AUTHORITY

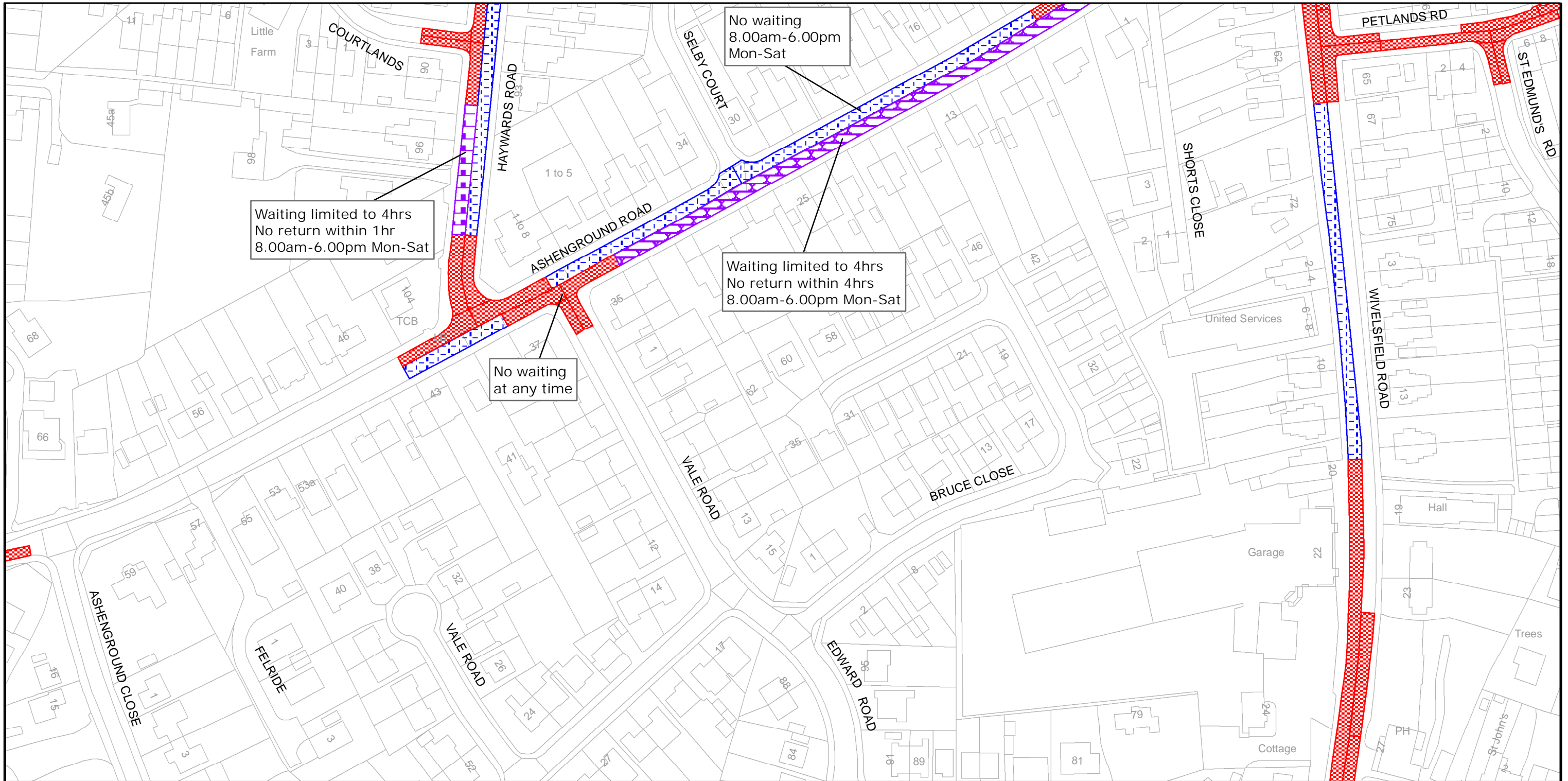

West Sussex County Council  
 Infrastructure  
 The Grange  
 Tower Street  
 Chichester  
 West Sussex  
 PO19 1RH

MID SUSSEX DISTRICT: HAYWARDS HEATH  
 WAITING RESTRICTIONS

TILE REF NO:  
 TQ3323SWS

SHEET ISSUE NO 5  
 SHEET ACTIVE FROM - 20/09/2010

±  
 SCALE:  
 1:1250  
 at A3 size

Reproduced from or based upon 2009 Ordnance Survey mapping with permission of the Controller of HMSO (c) Crown Copyright reserved.  
 Unauthorised reproduction infringes Crown copyright and may lead to prosecution or civil proceedings West Sussex County Council Licence No. 100023447