

WEST SUSSEX COUNTY COUNCIL  
((MID SUSSEX DISTRICT) (PARKING PLACES AND TRAFFIC REGULATION)  
(CONSOLIDATION No.2) ORDER 2006)  
(AMENDMENT No.3) ORDER 2009

CUCKFIELD: LOCATION OF WAITING RESTRICTIONS

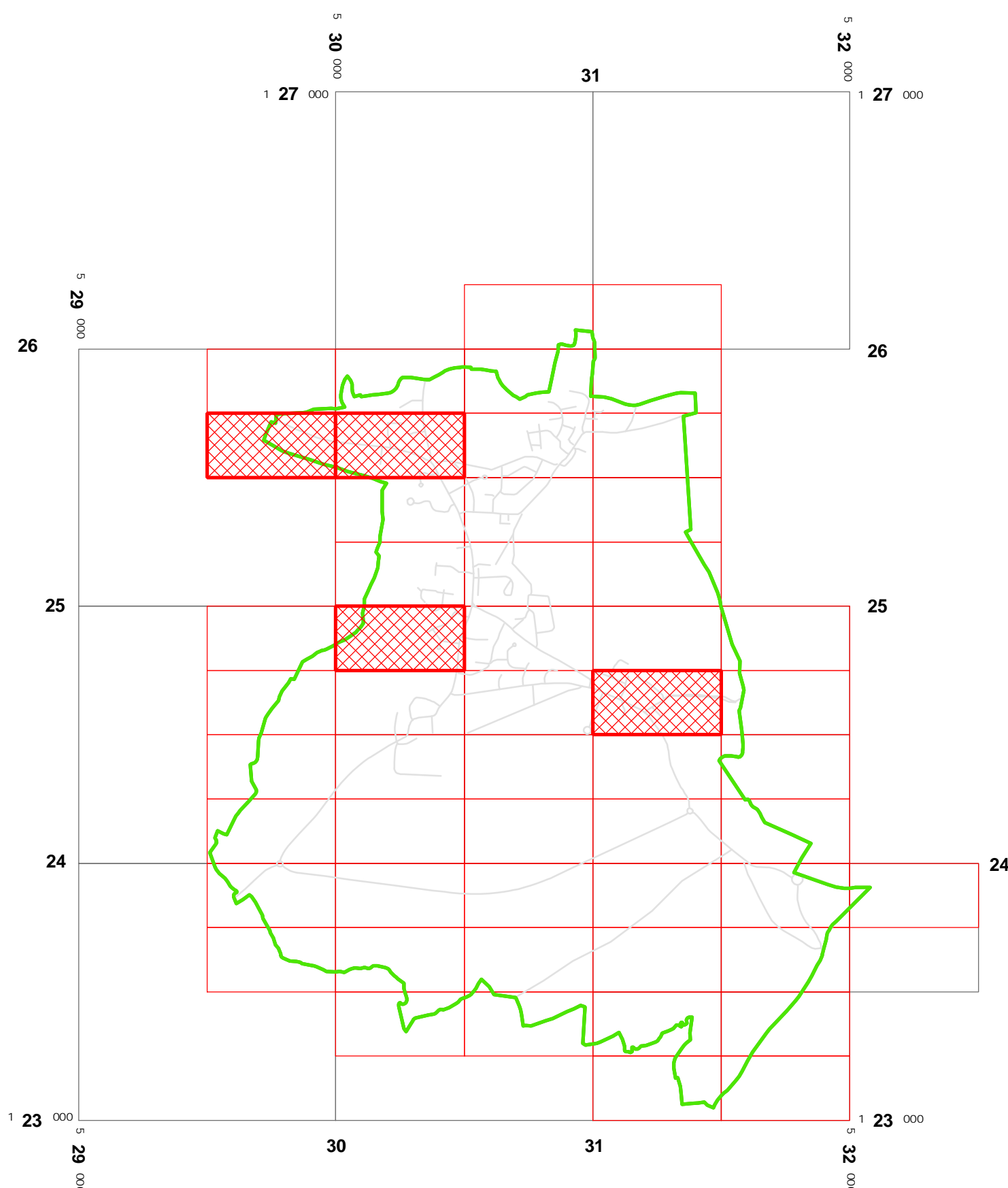

KEY:

- ROAD NETWORK
- CUCKFIELD PARISH BOUNDARY
- PARKING TILE GRID
- LOCATION OF NEW WAITING RESTRICTIONS



West Sussex County Council  
Infrastructure  
The Grange  
Tower Street  
Chichester  
West Sussex  
PO19 1RH

WEST SUSSEX COUNTY COUNCIL  
((MID SUSSEX DISTRICT) (PARKING PLACES AND  
TRAFFIC REGULATION)  
(CONSOLIDATION No.2) ORDER 2006)  
(AMENDMENT No.3) ORDER 2009

LOCATION OF WAITING RESTRICTIONS



Reproduced from or based upon 2008 Ordnance Survey mapping  
with permission of the Controller of HMSO (c) Crown Copyright reserved.  
Unauthorised reproduction infringes Crown copyright and may lead  
to prosecution or civil proceedings West Sussex County Council Licence No. 100023447

SCALE: 1:20,000  
01/05/2009

5112

**WEST SUSSEX COUNTY COUNCIL**  
**((MID SUSSEX DISTRICT) (PARKING PLACES AND TRAFFIC REGULATION)**  
**(CONSOLIDATION NO. 2) ORDER 2006)**  
**(AMENDMENT NO. 3) ORDER 2009**

West Sussex County Council in exercise of their powers under Sections 1 (1) 2 (1) and (2), 4 (2), 45, 46, 49 and 53 and Part IV of Schedule 9 of the Road Traffic Regulation Act 1984 "the Act" as amended and of all other enabling powers and after consultation with the chief officer of police in accordance with Part III of Schedule 9 to the Act hereby make the following Order:-

1. This Order shall come into operation on the first day of May 2009 and may be cited as "West Sussex County Council ((Mid Sussex District) (Parking Places and Traffic Regulation) (Consolidation No. 2) Order 2006) (Amendment No. 3) Order 2009."
2. The "West Sussex County Council (Mid Sussex District) (Parking Places and Traffic Regulation) (Consolidation No.2) Order 2006" is hereby amended by the deletion from it of the plans specified in the First Schedule to this Order, the substitution of the plans attached in the Second Schedule to this Order and the insertion of the plans attached in the Third Schedule to this Order.

**FIRST SCHEDULE**  
**Plan numbers to be revoked**

TQ3024NES (Issue No. 2)  
TQ3024NWS (Issue No.3)

**SECOND SCHEDULE**  
**Plans to be substituted**  
**(as attached)**

TQ3024NES (Issue No. 3)  
TQ3024NWS (Issue No.4)

**THIRD SCHEDULE**  
**Plans to be inserted**  
**(as attached)**

TQ2925NES (Issue No. 1)  
TQ3024NWN (Issue No. 1)  
TQ3025NWS (Issue No. 1)  
TQ3124NWS (Issue No. 1)

The COMMON SEAL of WEST SUSSEX  
COUNTY COUNCIL was hereto affixed

the Twenty Eighth day of APRIL 2009  
in the presence of

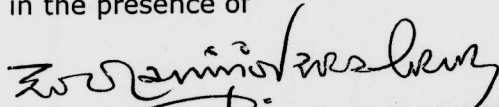

Authorised Signatory I HEREBY CERTIFY THIS TO  
BE A TRUE COPY OF THE  
ORIGINAL DOCUMENT

.....  
Authorised Officer

**WEST SUSSEX COUNTY COUNCIL**

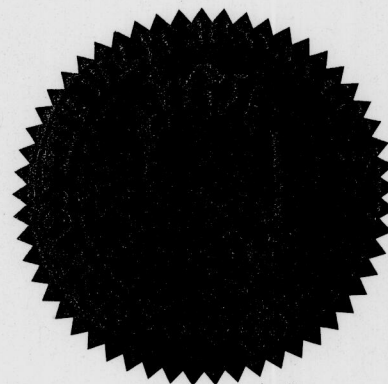

5993/4/09

04/08 DELEGATED AUTHORITY

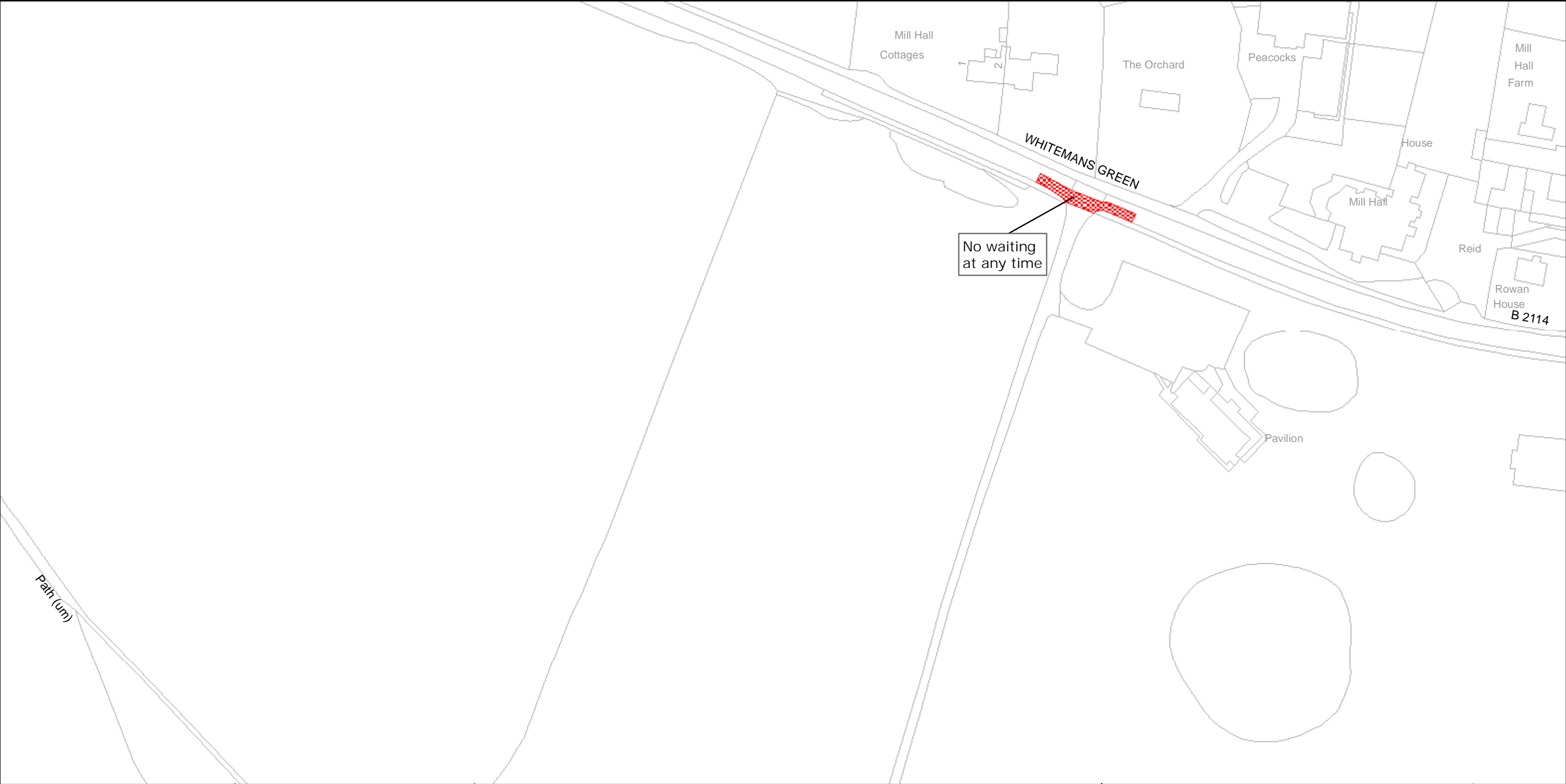

West Sussex County Council  
Infrastructure  
The Grange  
Tower Street  
Chichester  
West Sussex  
PO19 1RH

MID SUSSEX DISTRICT: CUCKFIELD  
WAITING RESTRICTIONS

TILE REF NO:  
TQ2925NES  
SHEET ISSUE NO 1  
SHEET ACTIVE FROM - 01/05/2009

±  
SCALE:  
1:1250  
at A3 size

Reproduced from or based upon 2007 Ordnance Survey mapping with permission of the Controller of HMSO (c) Crown Copyright reserved.  
Unauthorised reproduction infringes Crown copyright and may lead to prosecution or civil proceedings West Sussex County Council Licence No. 100018485

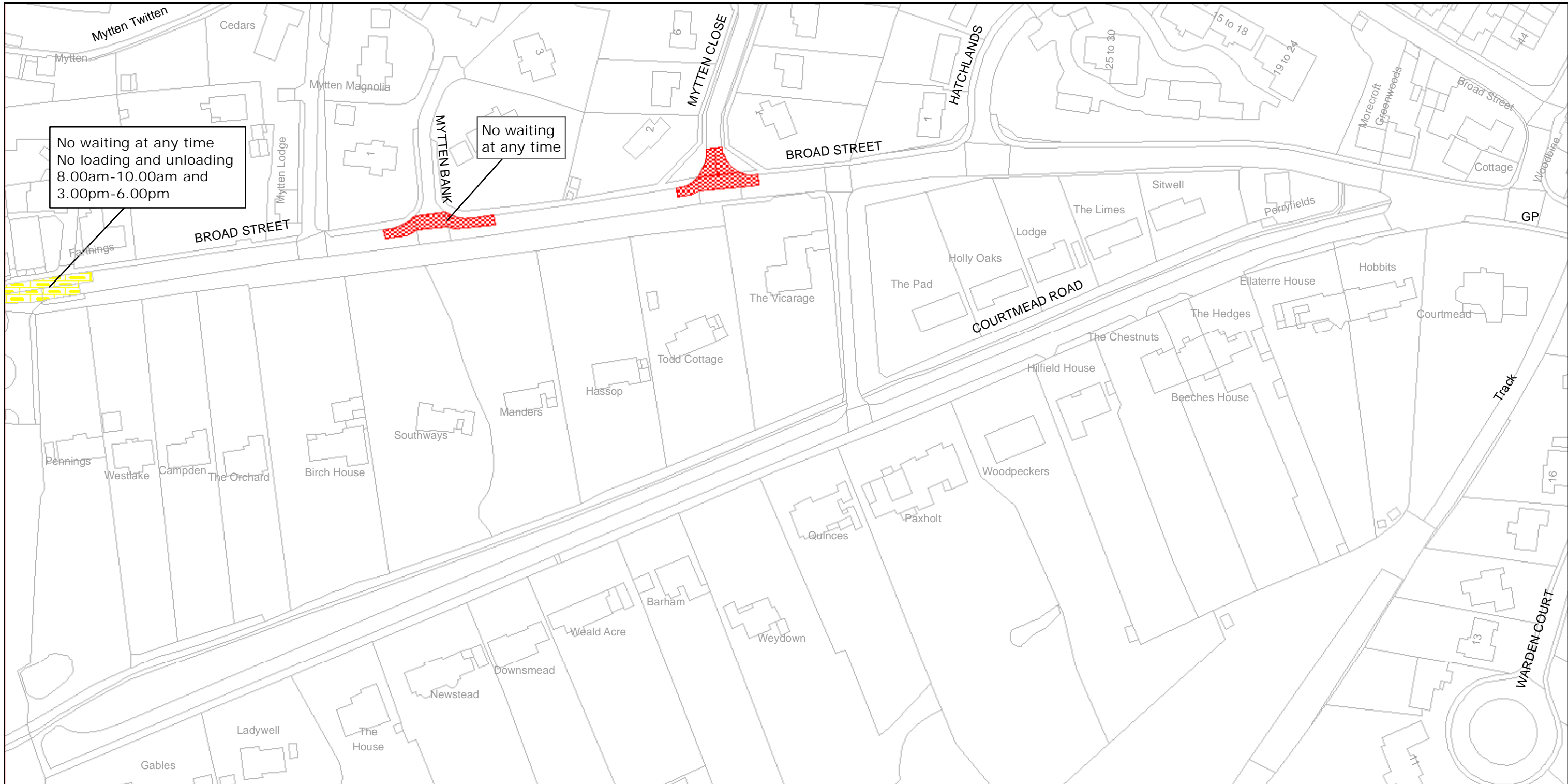

West Sussex County Council  
Infrastructure  
The Grange  
Tower Street  
Chichester  
West Sussex  
PO19 1RH

MID SUSSEX DISTRICT: CUCKFIELD  
WAITING RESTRICTIONS

Reproduced from or based upon 2008 Ordnance Survey mapping with permission of the Controller of HMSO (c) Crown Copyright reserved.  
Unauthorised reproduction infringes Crown copyright and may lead to prosecution or civil proceedings West Sussex County Council Licence No. 100023447

TILE REF NO:  
TQ3024NES

SHEET ISSUE NO 3  
SHEET ACTIVE FROM - 01/05/2009



SCALE:  
1:1250  
at A3 size



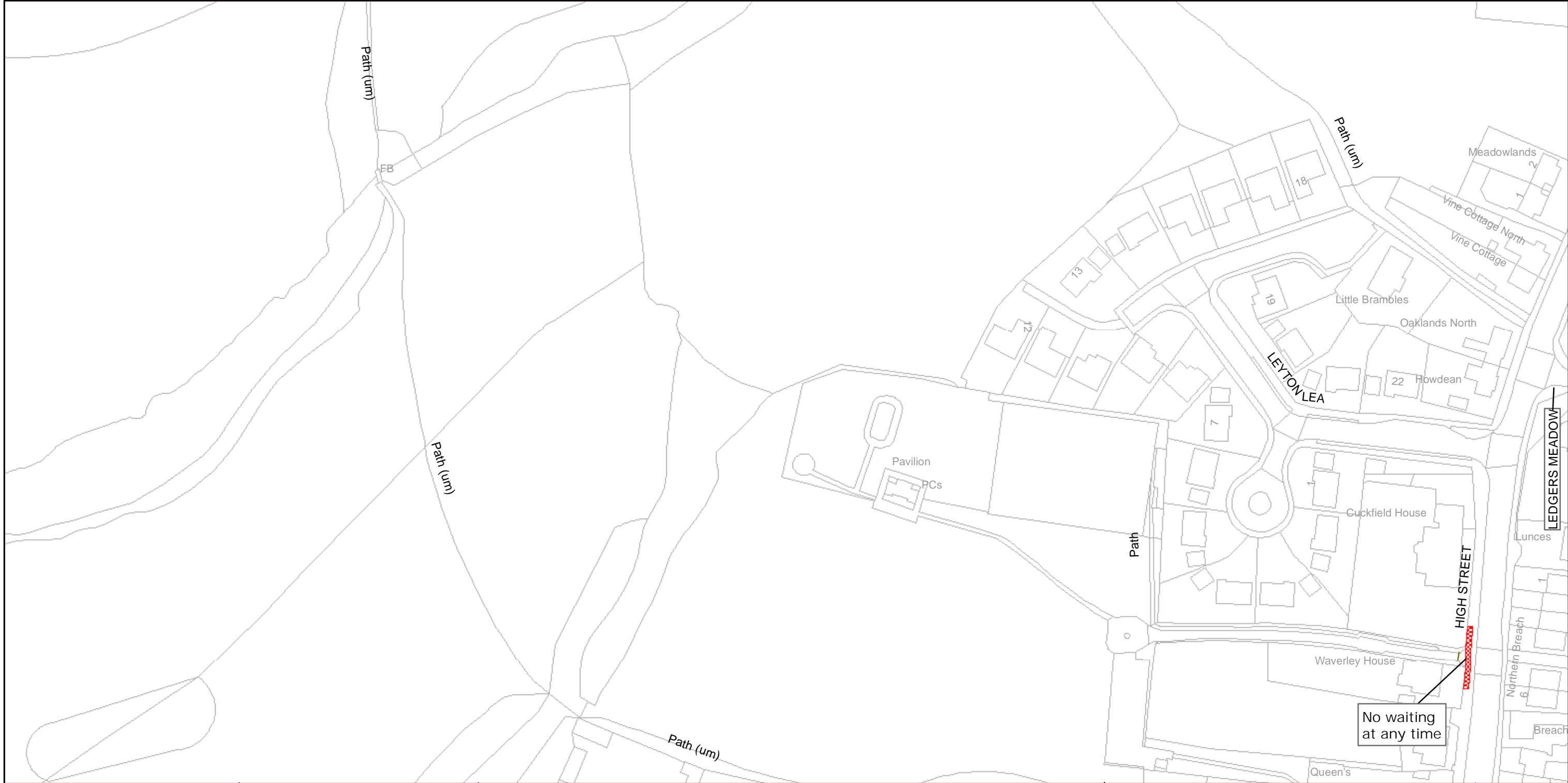

West Sussex County Council  
Infrastructure  
The Grange  
Tower Street  
Chichester  
West Sussex  
PO19 1RH

MID SUSSEX DISTRICT: CUCKFIELD  
WAITING RESTRICTIONS

Reproduced from or based upon 2007 Ordnance Survey mapping with permission of the Controller of HMSO (c) Crown Copyright reserved.  
Unauthorised reproduction infringes Crown copyright and may lead to prosecution or civil proceedings West Sussex County Council Licence No. 100018485

TILE REF NO:  
TQ3024NWN

SHEET ISSUE NO 1  
SHEET ACTIVE FROM - 01/05/2009

  
SCALE:  
1:1250  
at A3 size

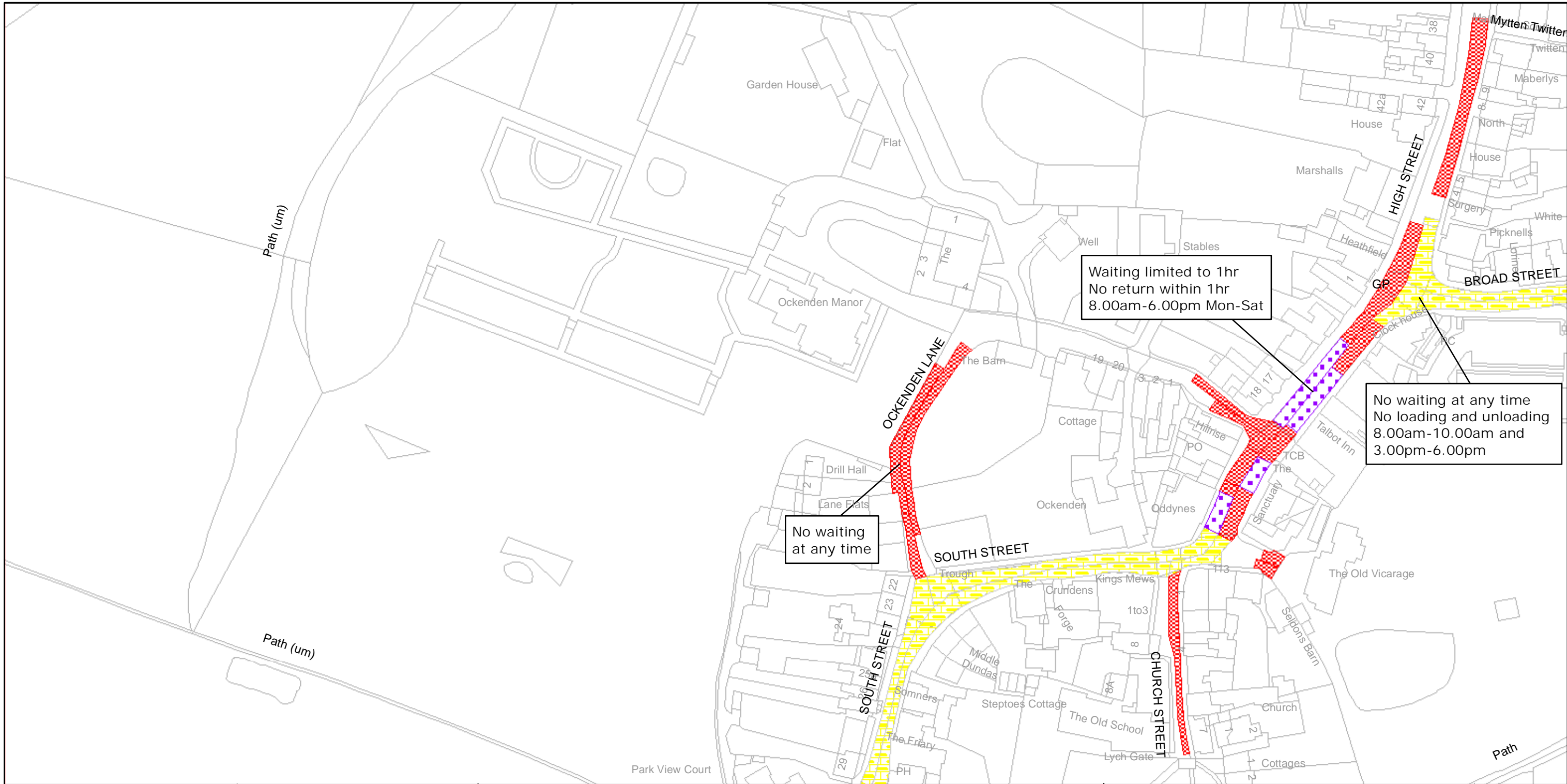

West Sussex County Council  
Infrastructure  
The Grange  
Tower Street  
Chichester  
West Sussex  
PO19 1RH

## MID SUSSEX DISTRICT: CUCKFIELD

### WAITING RESTRICTIONS

Reproduced from or based upon 2008 Ordnance Survey mapping with permission of the Controller of HMSO (c) Crown Copyright reserved.  
Unauthorised reproduction infringes Crown copyright and may lead to prosecution or civil proceedings West Sussex County Council Licence No. 100023447

# TILE REF NO: TQ3024NWS

SHEET ISSUE NO 4

SHEET ACTIVE FROM - 01/05/2009



SCALE:  
1:1250  
at A3 size

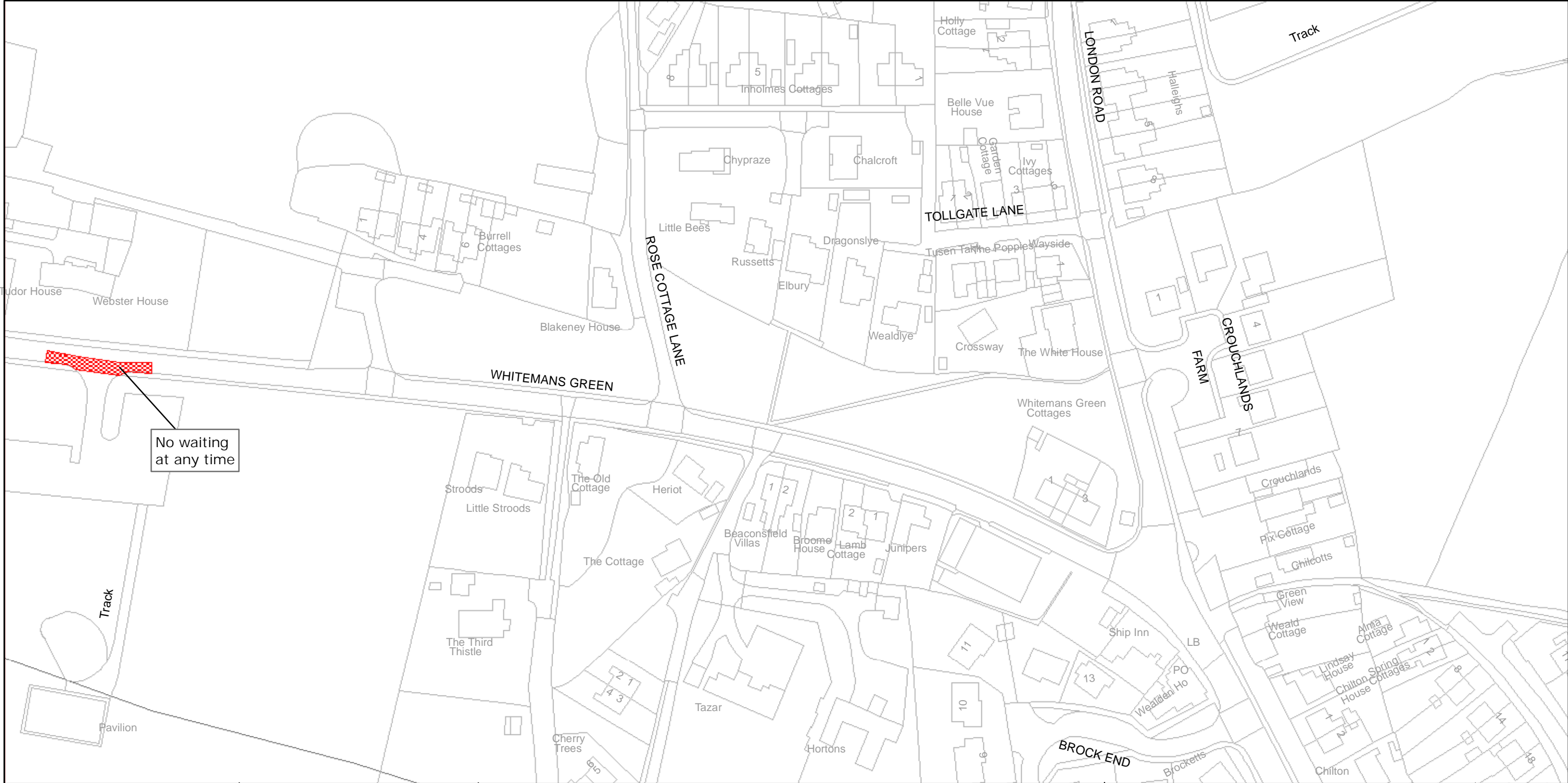

No waiting  
at any time



West Sussex County Council  
Infrastructure  
The Grange  
Tower Street  
Chichester  
West Sussex  
PO19 1RH

MID SUSSEX DISTRICT: CUCKFIELD  
WAITING RESTRICTIONS

Reproduced from or based upon 2007 Ordnance Survey mapping with permission of the Controller of HMSO (c) Crown Copyright reserved.  
Unauthorised reproduction infringes Crown copyright and may lead to prosecution or civil proceedings West Sussex County Council Licence No. 100023447

TILE REF NO:  
TQ3025NWS

SHEET NO 1  
SHEET ACTIVE FROM - 01/05/2009

±  
SCALE:  
1:1250  
at A3 size





West Sussex County Council  
Infrastructure  
The Grange  
Tower Street  
Chichester  
West Sussex  
PO19 1RH

Reproduced from or based upon 2008 Ordnance Survey mapping with permission of the Controller of HMSO (c) Crown Copyright reserved.  
Unauthorised reproduction infringes Crown copyright and may lead to prosecution or civil proceedings West Sussex County Council Licence No. 100023447

MID SUSSEX DISTRICT: CUCKFIELD  
WAITING RESTRICTIONS

TILE REF NO:  
TQ3124NWS  
SHEET ISSUE NO 1  
SHEET ACTIVE FROM - 01/05/2009

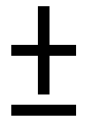
  
SCALE:  
1:1250  
at A3 size