

WEST SUSSEX COUNTY COUNCIL
((MID SUSSEX DISTRICT)(PARKING PLACES & TRAFFIC REGULATION)
(CONSOLIDATION NO.2) ORDER 2006)
(WORTH: COPTHORNE) (WORSELL DRIVE AND VARIOUS ROADS AMENDMENT)
ORDER 2022

WORTH: LOCATION OF WAITING RESTRICTIONS

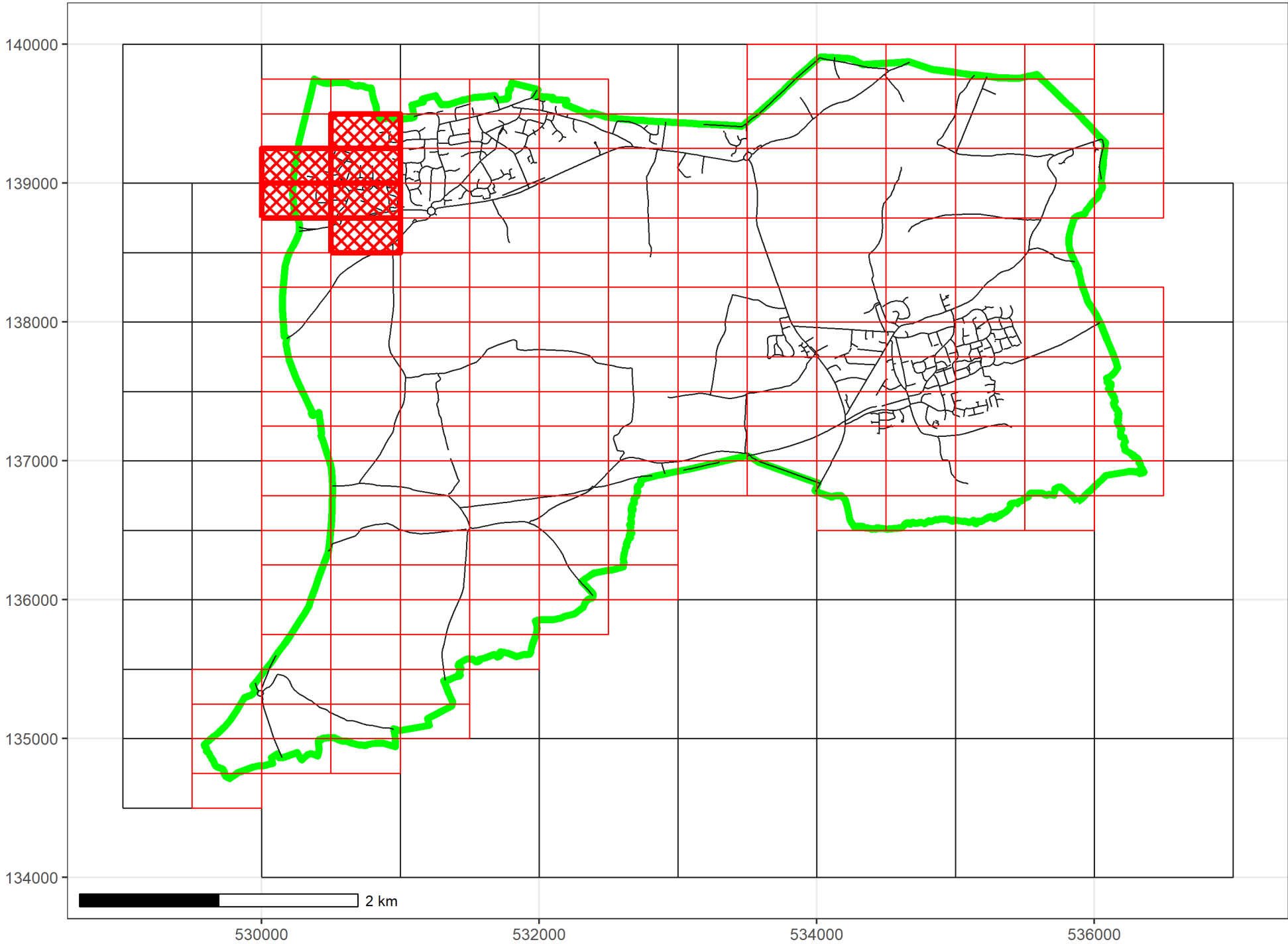

KEY:

OS.TILE GRID

PARKING TILE GRID

LOCATION OF WAITING RESTRICTIONS

PARISH BOUNDARY

ROAD NETWORK



West Sussex County Council
Highways & Transport
The Grange
Tower Street
Chichester
West Sussex
PO19 1RH

WEST SUSSEX COUNTY COUNCIL
((MID SUSSEX DISTRICT)(PARKING PLACES & TRAFFIC
REGULATION)(CONSOLIDATION NO.2) ORDER 2006)
(WORTH: COPTHORNE)(WORSSELL DRIVE AND
VARIOUS ROADS AMENDMENT) ORDER 2022

LOCATION OF WAITING RESTRICTIONS





Key for Waiting Restrictions

All areas over which the provision of the orders apply are defined by the shaded areas as shown on the following plans plus a contiguous area not indicated on the plans of verge and/or footway between the carriageway edge and the highway boundary. The plans in this schedule are based upon grid references of the Ordnance Survey National Grid defined by the OSGB 36 triangulation.

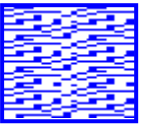
Prohibition of Waiting

101		check	No waiting at any time
127		pat019	No waiting 10.00am-Midday Mon-Sun

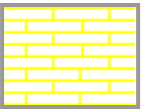
Clearways

1102		pat062	24hr Rural Clearway
1110		usgs677	School Keep Clear No stopping 8.00am-5.00pm Mon-Fri

WEST SUSSEX COUNTY COUNCIL
((MID SUSSEX DISTRICT) (PARKING PLACES & TRAFFIC REGULATION)
(CONSOLIDATION NO.2) ORDER 2006)

(WORTH: COPTHORNE) (WORSELL DRIVE AND VARIOUS ROADS AMENDMENT)
ORDER 2022

West Sussex County Council in exercise of their powers under Sections 1 (a) 2 (1) and (2), 4 (2), 45. 46. 49 and 53 and Part IV of Schedule 9 of the Road Traffic Regulation Act 1984 ("the Act") as amended and of all other enabling powers and after consultation with the Chief Officer of Police in accordance with Part III of Schedule 9 to the Act hereby make the following Order:-

1. The Order shall come into operation on the Tenth day of October 2022 and may be cited as "West Sussex County Council) ((Mid Sussex District) (Parking Places & Traffic Regulation) (Consolidation No.2) Order 2006) (Worth: Copthorne) (Worsell Drive and Various Roads Amendment) Order 2022".
2. The "West Sussex County Council ((Mid Sussex District) (Parking Places & Traffic Regulation) (Consolidation No.2) Order 2006" is hereby amended by the replacement of the plans specified in the First Schedule to this Order, with the plans specified in the Second Schedule, attached hereto.
3. The "West Sussex County Council ((Mid Sussex District) (Parking Places & Traffic Regulation) (Consolidation No.2) Order 2006" is hereby amended by the addition of the plans specified in the Third Schedule to this Order, attached hereto.

FIRST SCHEDULE
Plans to be Replaced

TQ3038NWN (Issue Number 1)

SECOND SCHEDULE
Replacement Plans

TQ3038NWN (Issue Number 2)

THIRD SCHEDULE
Plans to be added

TQ3038NEN (Issue Number 1)
TQ3038NES (Issue Number 1)
TQ3039SEN (Issue Number 1)
TQ3039SES (Issue Number 1)
TQ3039SWS (Issue Number 1)

For and on behalf of WEST SUSSEX COUNTY COUNCIL

Authorised Signatory:

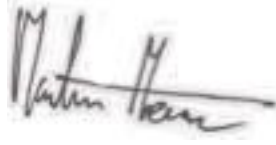
A handwritten signature in black ink, appearing to read 'Martin Moore', with a stylized flourish at the end.

NAME: Martin Moore

DATE MADE: Sixth day of October 2022
NMS9008A-MM

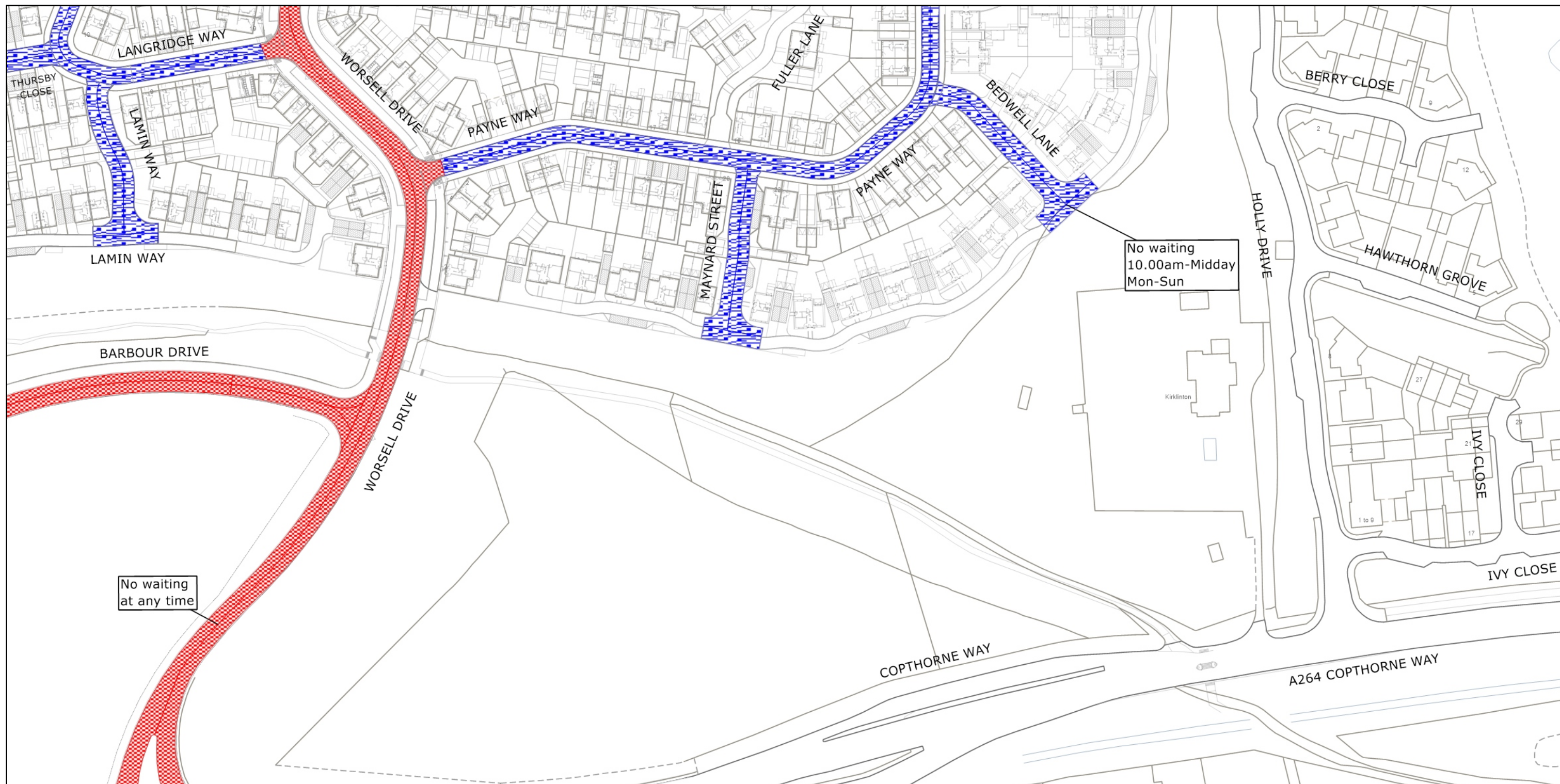

West Sussex County Council
Highways & Transport
The Grange
Tower Street
Chichester
West Sussex
PO19 1RH

MID SUSSEX DISTRICT: WORTH
WAITING RESTRICTIONS

Reproduced from or based upon 2022 Ordnance Survey mapping with permission of the Controller of HMSO (c) Crown Copyright reserved.
Unauthorised reproduction infringes Crown copyright and may lead to prosecution or civil proceedings West Sussex County Council Licence No. 100018485



TILE REF NO:
TQ3038NEN

SHEET ISSUE NO 1
SHEET ACTIVE FROM - 10.10.2022

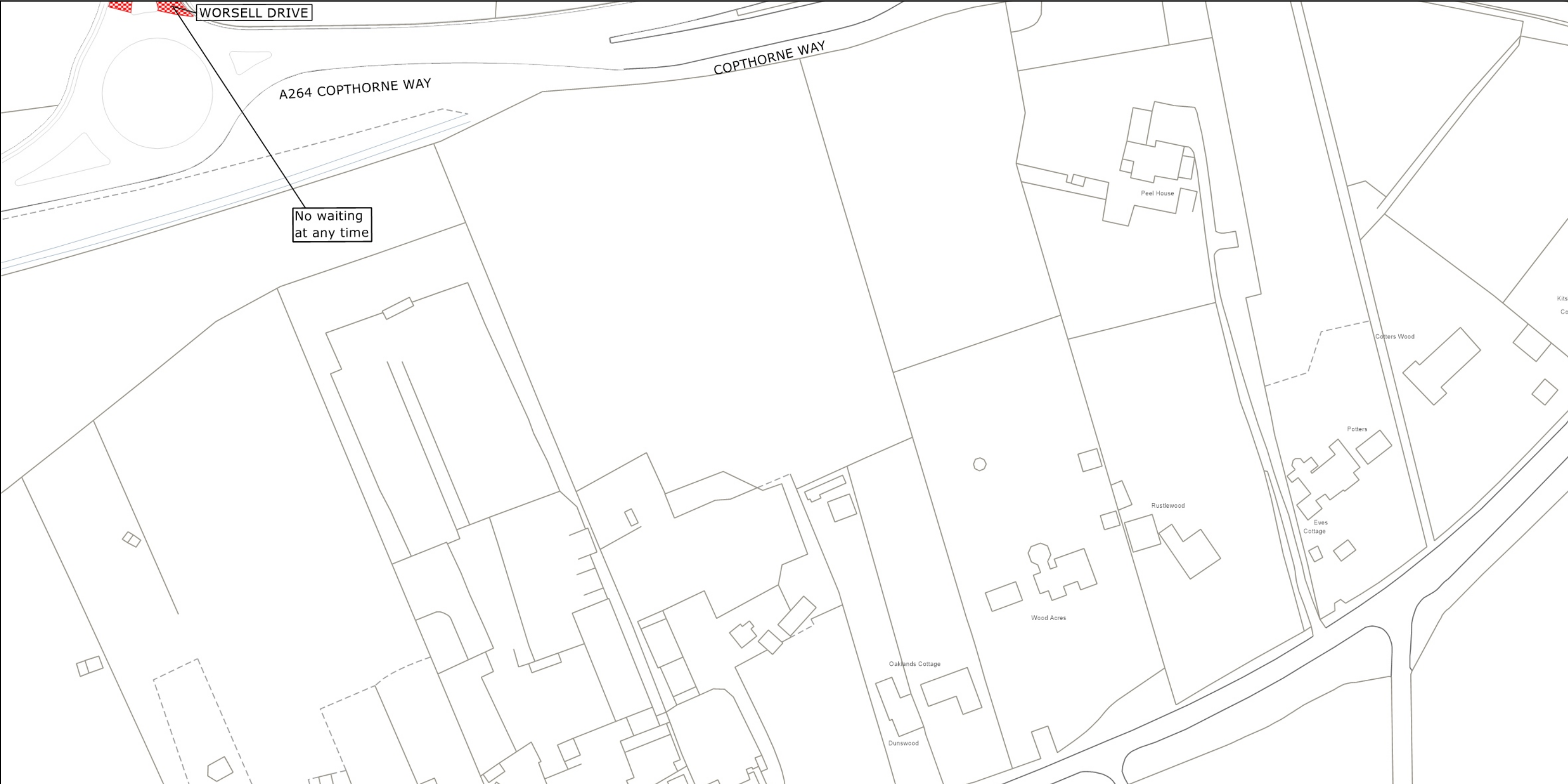

SCALE:
1:1250
at A3 size



	<p>West Sussex County Council Highways & Transport The Grange Tower Street Chichester West Sussex PO19 1RH</p>	<p>MID SUSSEX DISTRICT: WORTH</p> <p>WAITING RESTRICTIONS</p>	<p>TILE REF NO: TQ3038NES</p> <p>SHEET ISSUE NO 1</p> <p>SHEET ACTIVE FROM - 10.10.2022</p>	<p>N</p>  <p>SCALE: 1:1250 at A3 size</p>
--	--	---	---	--

Reproduced from or based upon 2022 Ordnance Survey mapping with permission of the Controller of HMSO (c) Crown Copyright reserved.
Unauthorised reproduction infringes Crown copyright and may lead to prosecution or civil proceedings West Sussex County Council Licence No. 100018485

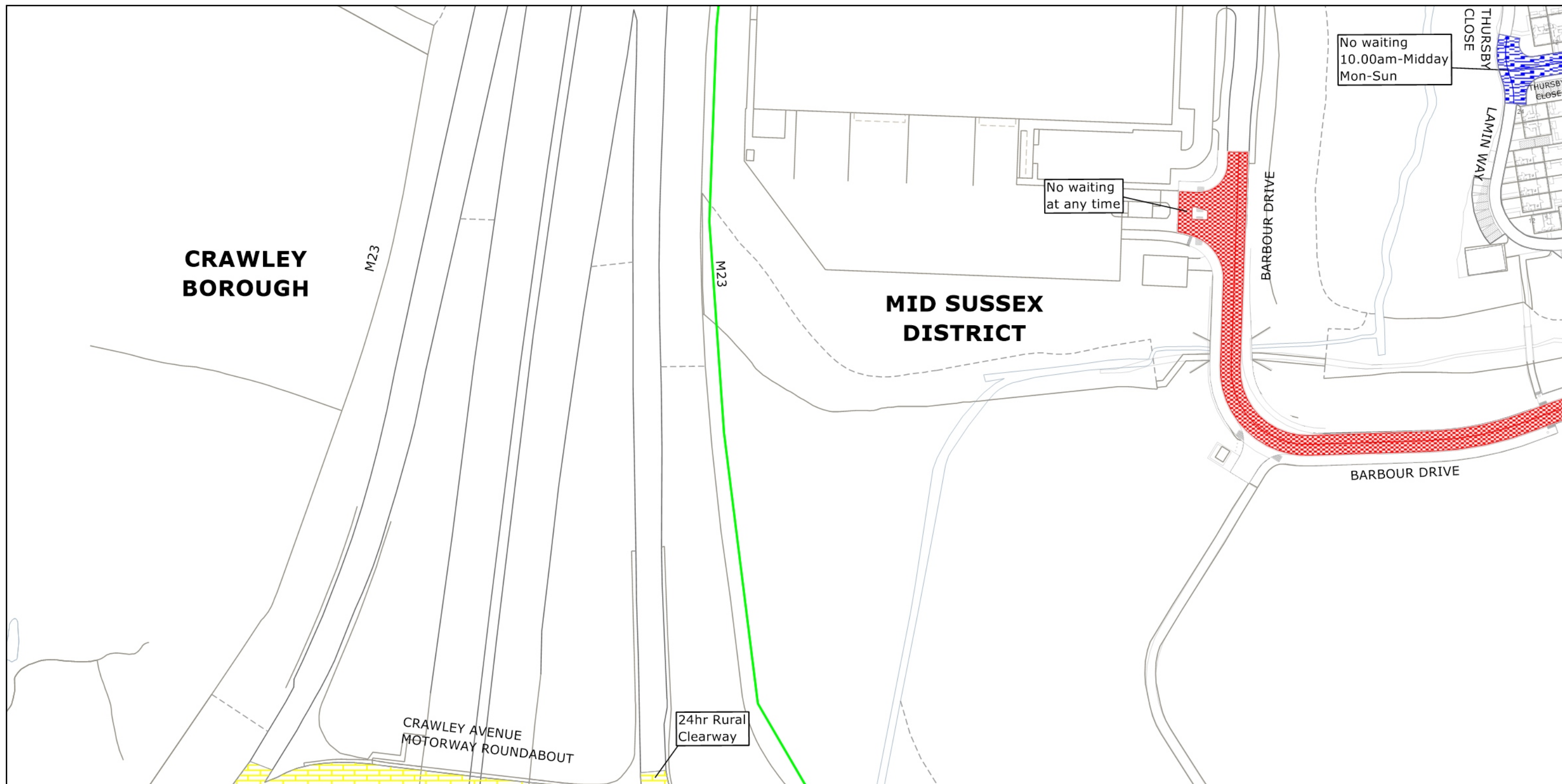

West Sussex County Council
Highways & Transport
The Grange
Tower Street
Chichester
West Sussex
PO19 1RH

CRAWLEY BOROUGH: POUND HILL NORTH & FORGE WOOD
WARD (SHEET ISSUE 1: ACTIVE FROM 12.04.2010)
MID SUSSEX DISTRICT: WORTH
(SHEET ISSUE 1: ACTIVE FROM 10.10.2022)

COMPOSITE TILE: WAITING RESTRICTIONS

Reproduced from or based upon 2022 Ordnance Survey mapping with permission of the Controller of HMSO (c) Crown Copyright reserved.
Unauthorised reproduction infringes Crown copyright and may lead to prosecution or civil proceedings West Sussex County Council Licence No. 100018485

TILE REF NO:
TQ3038NWN

SHEET ISSUE NO 2
SHEET ACTIVE FROM - 10.10.2022



SCALE:
1:1250
at A3 size

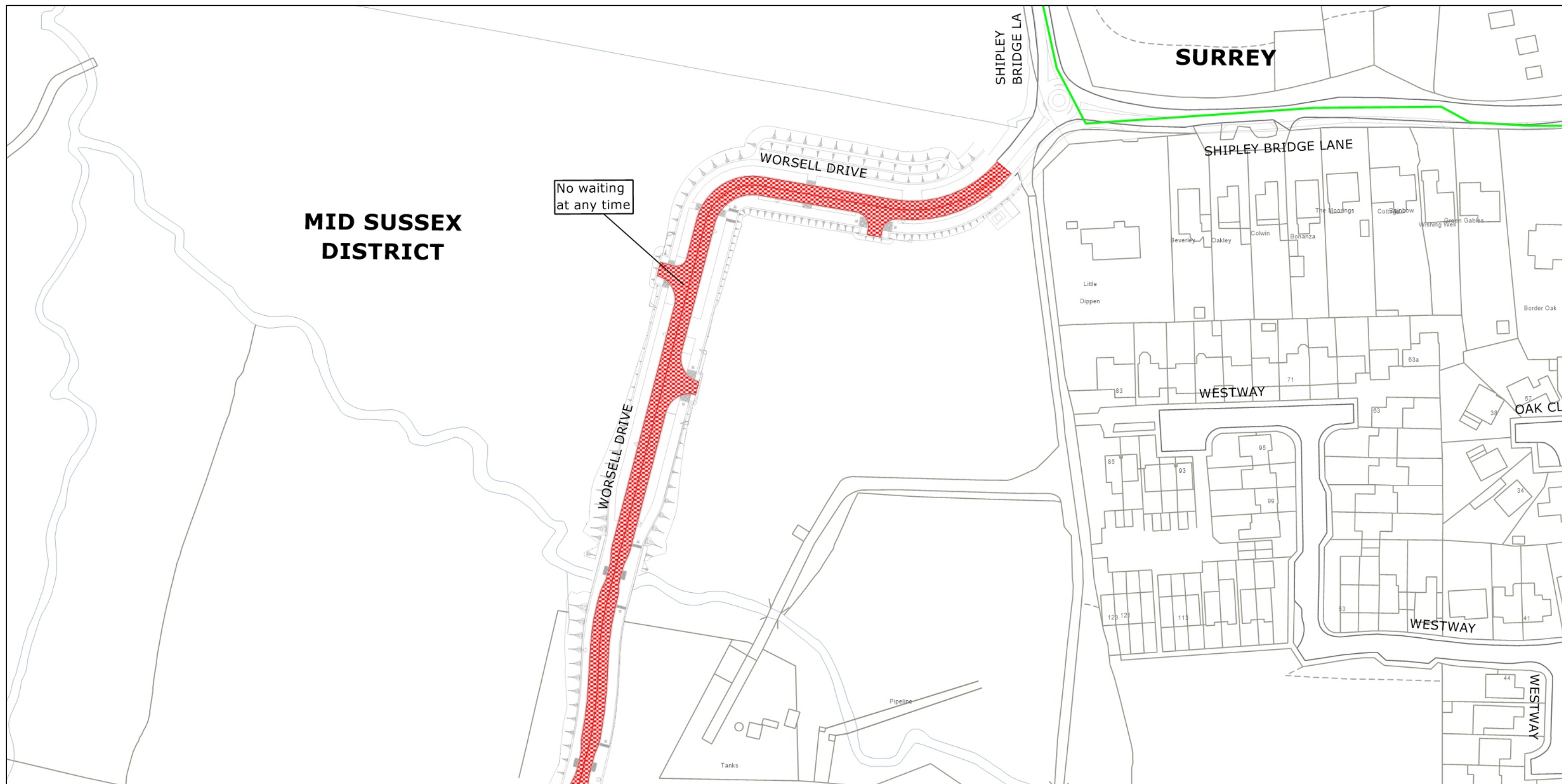

West Sussex County Council
Highways & Transport
The Grange
Tower Street
Chichester
West Sussex
PO19 1RH

MID SUSSEX DISTRICT: WORTH
WAITING RESTRICTIONS

Reproduced from or based upon 2022 Ordnance Survey mapping with permission of the Controller of HMSO (c) Crown Copyright reserved.
Unauthorised reproduction infringes Crown copyright and may lead to prosecution or civil proceedings West Sussex County Council Licence No. 100018485

TILE REF NO:
TQ3039SEN

SHEET ISSUE NO 1
SHEET ACTIVE FROM - 10.10.2022



SCALE:
1:1250
at A3 size

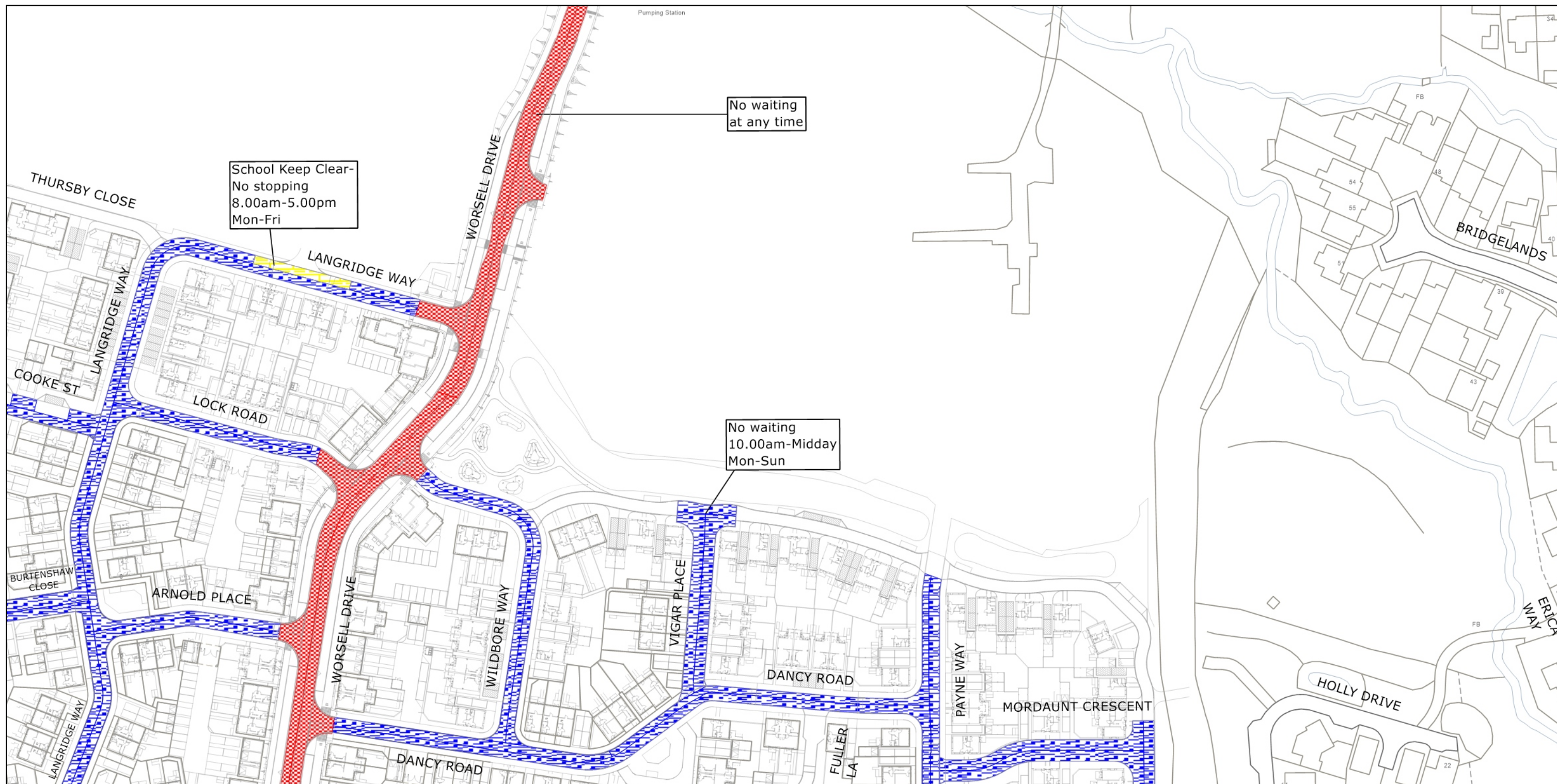

West Sussex County Council
Highways & Transport
The Grange
Tower Street
Chichester
West Sussex
PO19 1RH

MID SUSSEX DISTRICT: WORTH
WAITING RESTRICTIONS

Reproduced from or based upon 2022 Ordnance Survey mapping with permission of the Controller of HMSO (c) Crown Copyright reserved.
Unauthorised reproduction infringes Crown copyright and may lead to prosecution or civil proceedings West Sussex County Council Licence No. 100018485



TILE REF NO:
TQ3039SES

SHEET ISSUE NO 1
SHEET ACTIVE FROM - 10.10.2022

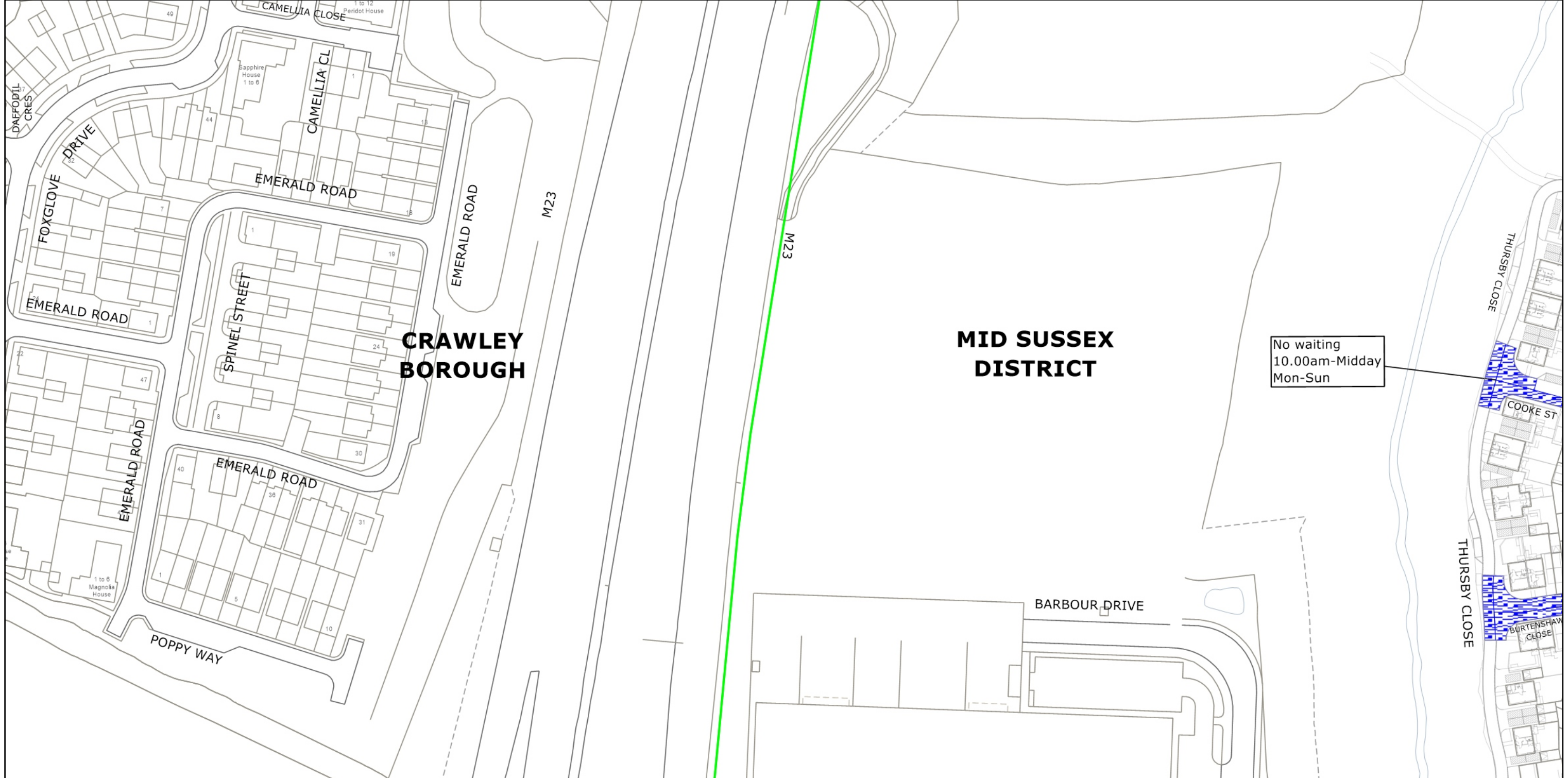

SCALE:
1:1250
at A3 size



	<p>West Sussex County Council Highways & Transport The Grange Tower Street Chichester West Sussex PO19 1RH</p>	<p>MID SUSSEX DISTRICT: WORTH</p> <p>WAITING RESTRICTIONS</p>	<p>TILE REF NO: TQ3039SWS</p> <p>SHEET ISSUE NO 1</p> <p>SHEET ACTIVE FROM - 10.10.2022</p>	<p>N</p>  <p>SCALE: 1:1250 at A3 size</p>
--	--	---	---	--

Reproduced from or based upon 2022 Ordnance Survey mapping with permission of the Controller of HMSO (c) Crown Copyright reserved.
Unauthorised reproduction infringes Crown copyright and may lead to prosecution or civil proceedings West Sussex County Council Licence No. 100018485