

WEST SUSSEX COUNTY COUNCIL  
((MID SUSSEX DISTRICT)(PARKING PLACES & TRAFFIC REGULATION)  
(CONSOLIDATION NO.2) ORDER 2006)  
(PYECOMBE: LONDON ROAD & CHURCH LANE AMENDMENT)  
ORDER 2022

PYECOMBE: LOCATION OF WAITING RESTRICTIONS

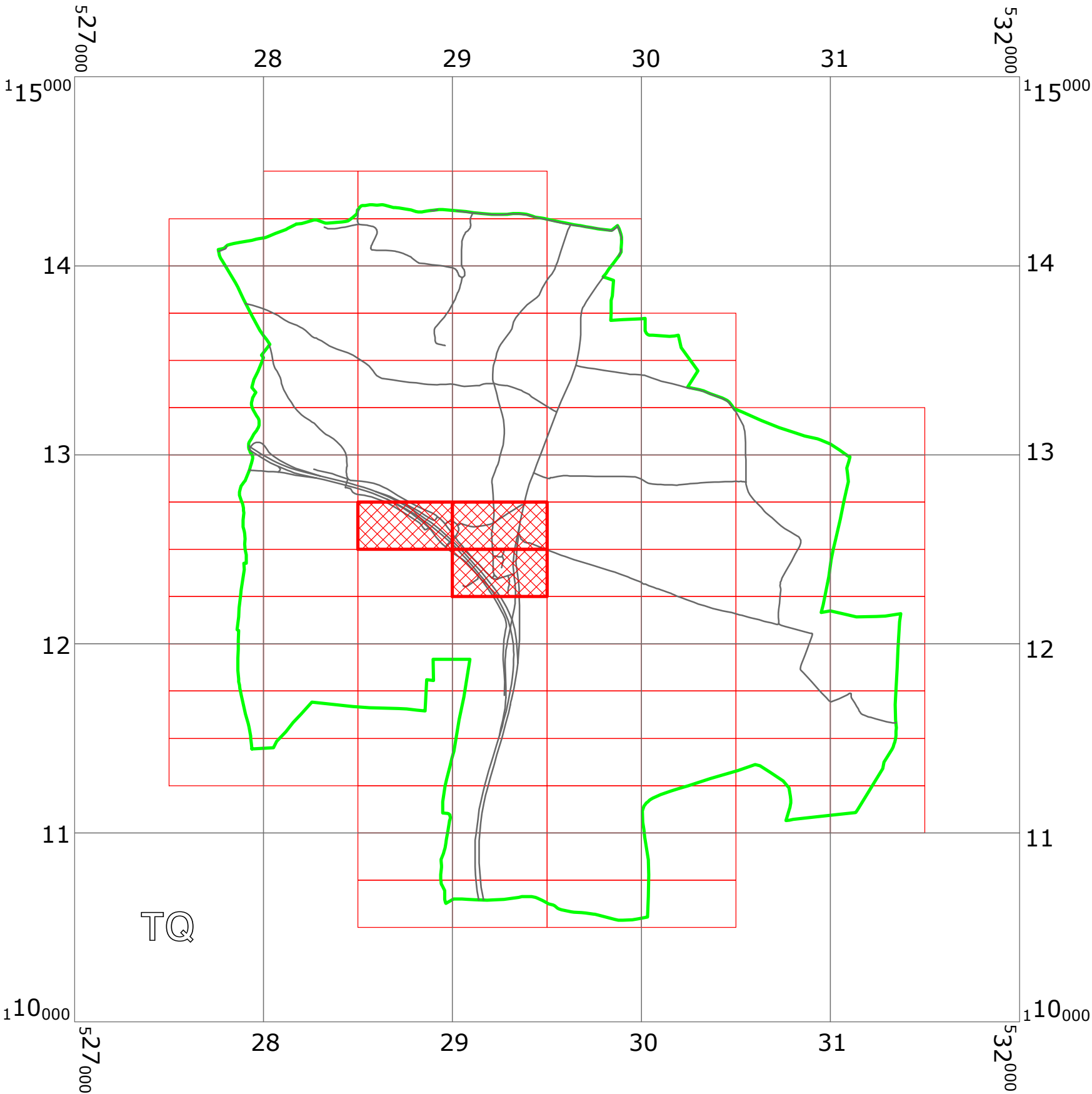

- KEY:**
- OS.TILE GRID
  - PARKING TILE GRID
  - LOCATION OF WAITING RESTRICTIONS
  - PARISH BOUNDARY
  - ROAD NETWORK



West Sussex County Council  
Highways & Transport  
The Grange  
Tower Street  
Chichester  
West Sussex  
PO19 1RH

WEST SUSSEX COUNTY COUNCIL  
((MID SUSSEX DISTRICT)(PARKING PLACES & TRAFFIC  
REGULATION)(CONSOLIDATION NO.2) ORDER 2006)  
(PYECOMBE: LONDON ROAD & CHURCH LANE AMENDMENT)  
ORDER 2022

LOCATION OF WAITING RESTRICTIONS



**WEST SUSSEX COUNTY COUNCIL**  
**((MID SUSSEX DISTRICT) (PARKING PLACES & TRAFFIC REGULATION)**  
**(CONSOLIDATION NO.2) ORDER 2006)**

**(PYECOMBE: LONDON ROAD & CHURCH LANE AMENDMENT) ORDER 2022**

West Sussex County Council in exercise of their powers under Sections 1 (a) 2 (1) and (2), 4 (2), 45. 46. 49 and 53 and Part IV of Schedule 9 of the Road Traffic Regulation Act 1984 ("the Act") as amended and of all other enabling powers and after consultation with the Chief Officer of Police in accordance with Part III of Schedule 9 to the Act hereby make the following Order:-

1. The Order shall come into operation on the Twenty Eighth day of March 2022 and may be cited as "West Sussex County Council) ((Mid Sussex District) (Parking Places & Traffic Regulation) (Consolidation No.2) Order 2006) (Pyecombe: London Road & Church Lane Amendment) Order 2022".
2. The "West Sussex County Council ((Mid Sussex District) (Parking Places & Traffic Regulation) (Consolidation No.2) Order 2006" is hereby amended by the addition of the plans specified in the Schedule to this Order, attached hereto.

**SCHEDULE**  
**Plans to be Inserted**

TQ2812NES (Issue Number 1)  
TQ2912NWS (Issue Number 1)  
TQ2912SWN (Issue Number 1)

**For and on behalf of WEST SUSSEX COUNTY COUNCIL**

*Authorised Signatory:*

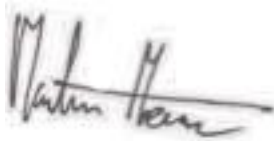

*NAME: Martin Moore*

*DATE MADE: 24<sup>th</sup> day of March 2022*

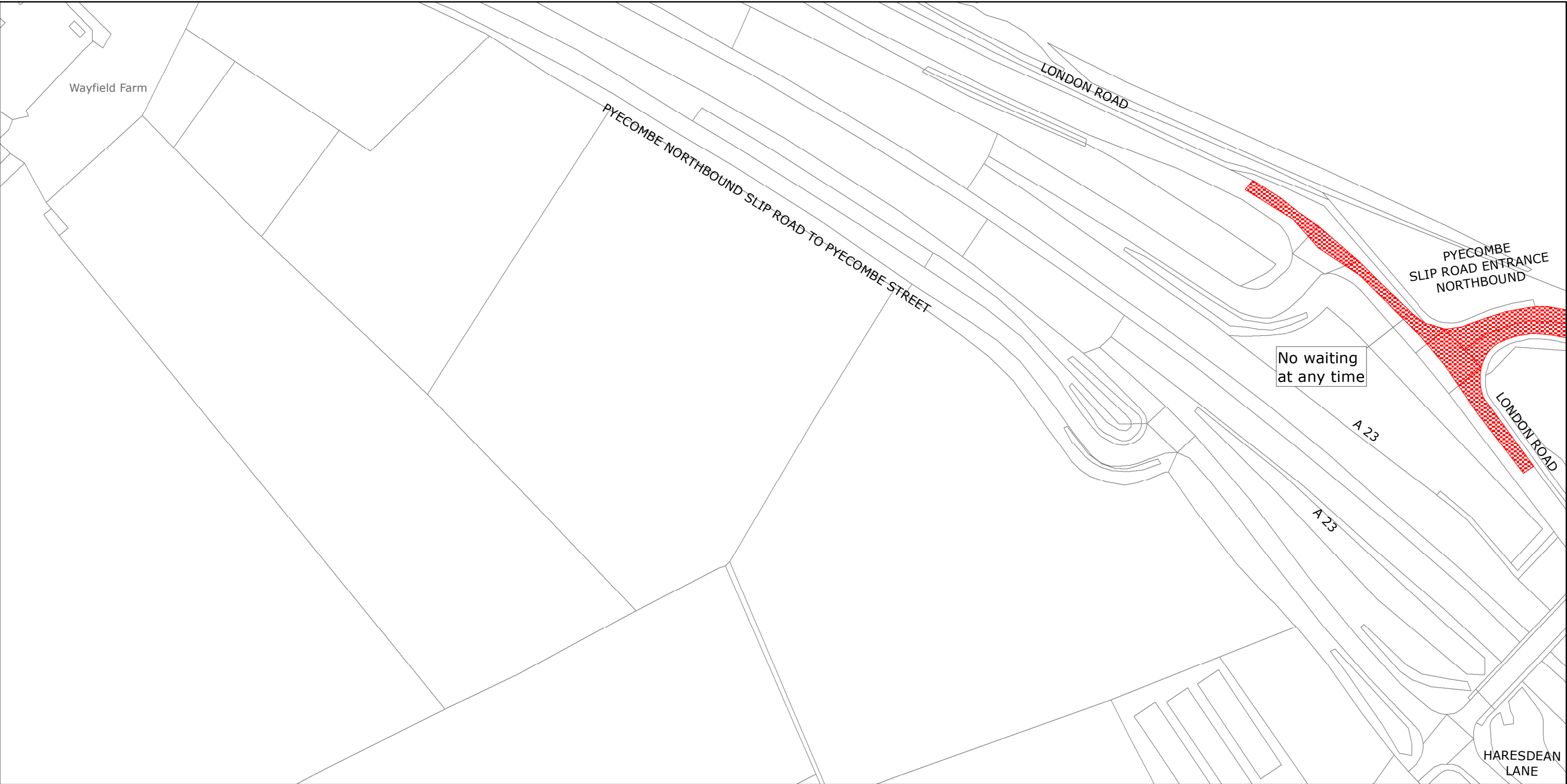

West Sussex County Council  
Highways & Transport  
The Grange  
Tower Street  
Chichester  
West Sussex  
PO19 1RH

MID SUSSEX DISTRICT: PYECOMBE  
WAITING RESTRICTIONS

Reproduced from or based upon 2022 Ordnance Survey mapping with permission of the Controller of HMSO (c) Crown Copyright reserved.  
Unauthorised reproduction infringes Crown copyright and may lead to prosecution or civil proceedings West Sussex County Council Licence No. 100018485

TILE REF NO:  
TQ2812NES

SHEET ISSUE NO 1  
SHEET ACTIVE FROM - 28.03.2022



SCALE:  
1:1250  
at A3 size

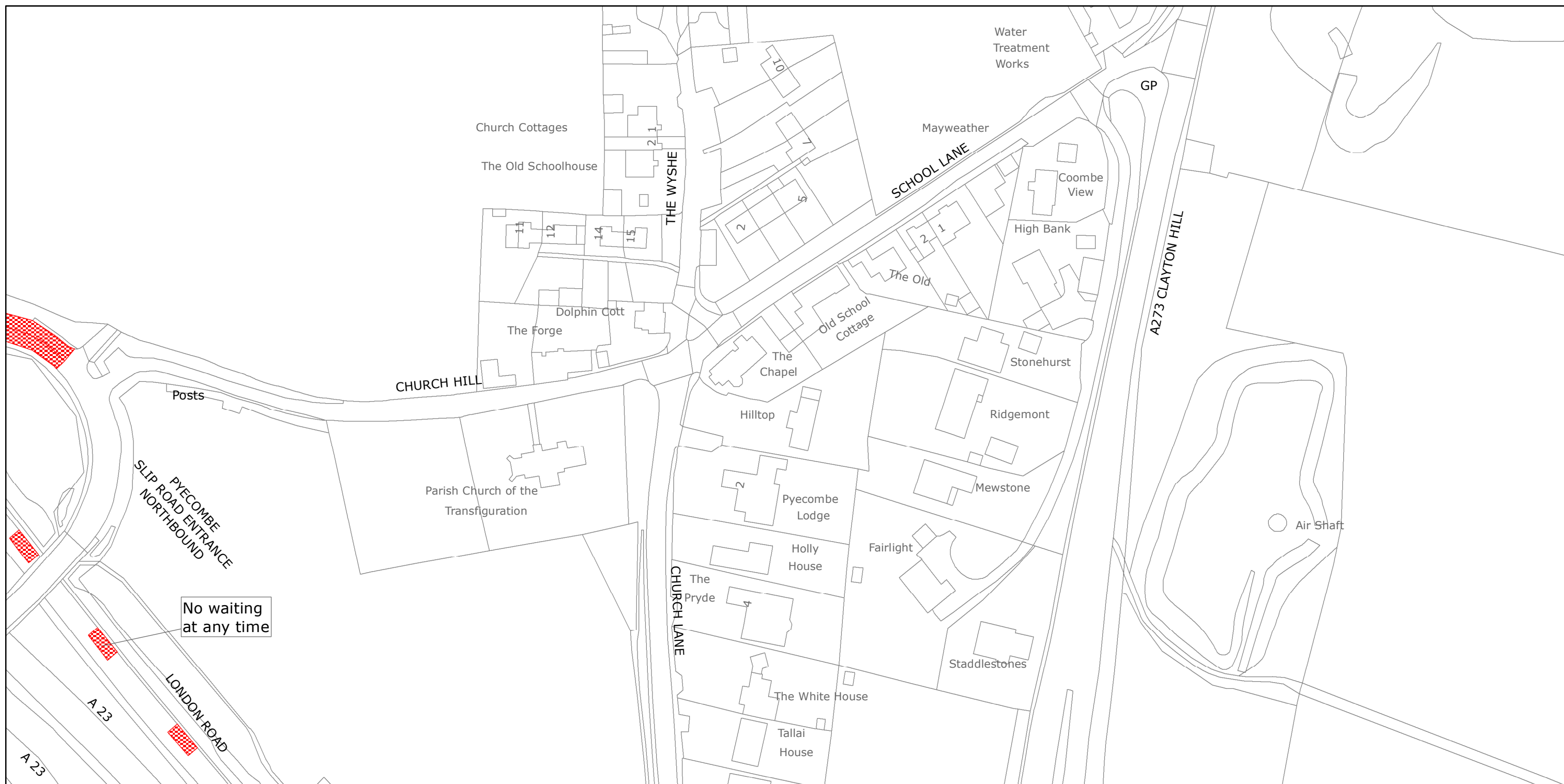

West Sussex County Council  
Highways & Transport  
The Grange  
Tower Street  
Chichester  
West Sussex  
PO19 1RH

MID SUSSEX DISTRICT: PYECOMBE  
WAITING RESTRICTIONS

Reproduced from or based upon 2022 Ordnance Survey mapping with permission of the Controller of HMSO (c) Crown Copyright reserved.  
Unauthorised reproduction infringes Crown copyright and may lead to prosecution or civil proceedings West Sussex County Council Licence No. 100018485

TILE REF NO:  
TQ2912NWS

SHEET ISSUE NO 1  
SHEET ACTIVE FROM - 28.03.2022



SCALE:  
1:1250  
at A3 size



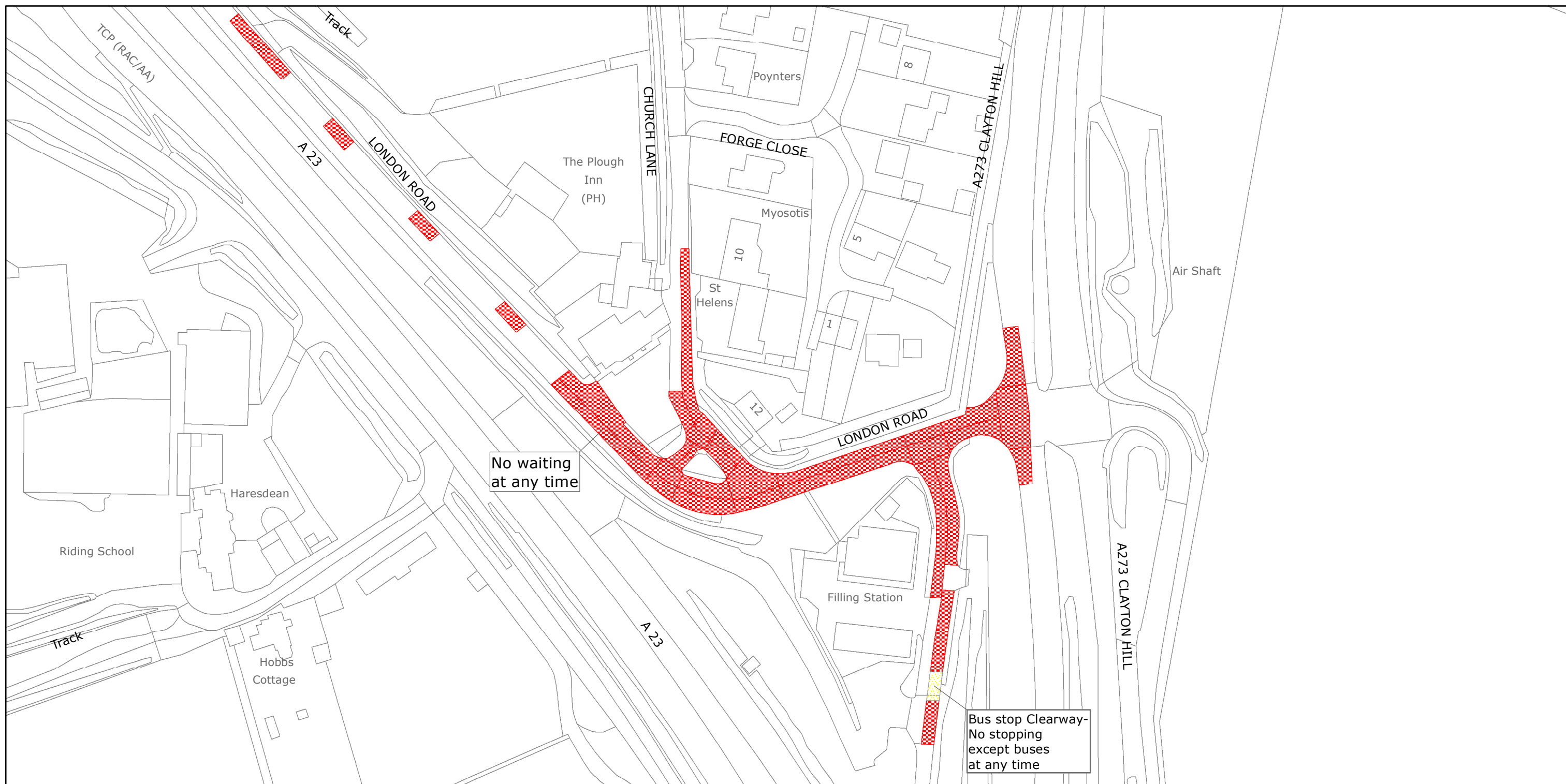

West Sussex County Council  
Highways & Transport  
The Grange  
Tower Street  
Chichester  
West Sussex  
PO19 1RH

MID SUSSEX DISTRICT: PYECOMBE  
WAITING RESTRICTIONS

Reproduced from or based upon 2022 Ordnance Survey mapping with permission of the Controller of HMSO (c) Crown Copyright reserved.  
Unauthorised reproduction infringes Crown copyright and may lead to prosecution or civil proceedings West Sussex County Council Licence No. 100018485

TILE REF NO:  
TQ2912SWN

SHEET ISSUE NO 1  
SHEET ACTIVE FROM - 28.03.2022



SCALE:  
1:1250  
at A3 size