

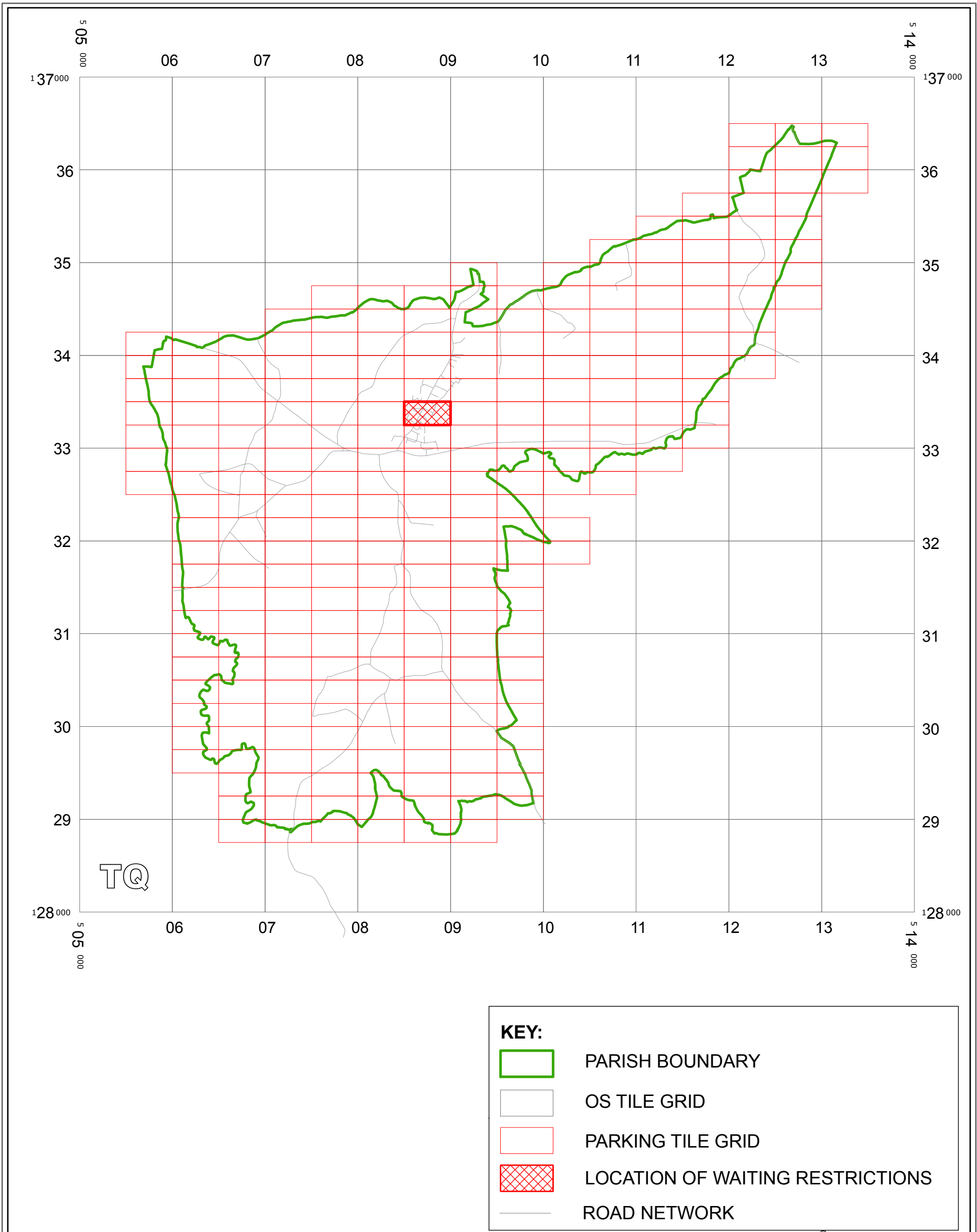





WEST SUSSEX COUNTY COUNCIL  
(HORSHAM DISTRICT) (PARKING PLACES AND TRAFFIC REGULATION)  
(CONSOLIDATION No. 2) ORDER 2006)  
(CHURCH STREET AND STATION ROAD AMENDMENT) ORDER 2012

# RUDGWICK : LOCATION OF WAITING RESTRICTIONS



**KEY:**

-  PARISH BOUNDARY
-  OS TILE GRID
-  PARKING TILE GRID
-  LOCATION OF WAITING RESTRICTIONS
-  ROAD NETWORK



West Sussex County Council  
 Infrastructure  
 The Grange  
 Tower Street  
 Chichester  
 West Sussex  
 PO19 1RH

WEST SUSSEX COUNTY COUNCIL ((HORSHAM DISTRICT)  
 (PARKING PLACES AND TRAFFIC REGULATION)  
 (CONSOLIDATION No.2) ORDER 2006)  
 (CHURCH STREET AND STATION ROAD AMENDMENT)  
 ORDER 2012

LOCATION OF WAITING RESTRICTIONS



Reproduced from or based upon 2010 Ordnance Survey mapping  
 with permission of the Controller of HMSO (c) Crown Copyright reserved.  
 Unauthorised reproduction infringes Crown copyright and may lead  
 to prosecution or civil proceedings West Sussex County Council Licence No. 100023447

SCALE: 1:40,000  
 DATE: 03/02/2012

**Key for Waiting Restrictions**

All areas over which the provision of the orders apply are defined by the shaded areas as shown on the following plans plus a contiguous area not indicated on the plans of verge and/or footway between the carriageway edge and the highway boundary. The plans in this schedule are based upon grid references of the Ordnance Survey National Grid defined by the OSGB 36 triangulation.

**Prohibition of waiting**

101  check No waiting at any time

**Free Limited Waiting**

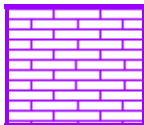
712  pat062 Waiting limited to 2hrs No return within 2hrs  
8.00am-6.00pm Mon-Sat

**WEST SUSSEX COUNTY COUNCIL**  
**((HORSHAM DISTRICT) (PARKING PLACES & TRAFFIC REGULATION)**  
**(CONSOLIDATION NO.2) ORDER 2006)**

**(RUDGWICK: CHURCH STREET AND STATION ROAD) (MINOR**  
**AMENDMENT) ORDER 2012**

West Sussex County Council in exercise of their powers under Sections 1 (1) 2 (1) and (2), 4 (2), 45, 46, 49 and 53 and Part IV of Schedule 9 of the Road Traffic Regulation Act 1984 ("the Act") as amended and of all other enabling powers and after consultation with the Chief Officer of Police in accordance with Part III of Schedule 9 to the Act hereby make the following Order:-

1. This Order shall come into operation on the 3rd day of February 2012 and may be cited as "West Sussex County Council ((Horsham District) (Parking Places & Traffic Regulation) (Consolidation No.2) Order 2006) (Rudgwick: Church Street and Station Road) (Minor Amendment) Order 2012".
2. The "West Sussex County Council (Horsham District) (Parking Places & Traffic Regulation) (Consolidation No.2) Order 2006" is hereby amended by the replacement of the plan specified in the First Schedule to this Order, with the plan specified in the Second Schedule, attached hereto.

**FIRST SCHEDULE**  
**Plan to be Replaced**

TQ0833SEN (Issue Number 3)

**SECOND SCHEDULE**  
**Replacement Plans**

TQ0833SEN (Issue Number 4)

THE Common Seal of THE )  
 WEST SUSSEX COUNTY COUNCIL )  
 was hereto affixed the *NINETEENTH* )  
 day of *JANUARY* 2012 )  
 )  
 )  
*M Kendall* )  
 Authorised Signatory )  
 HON-007-MM )

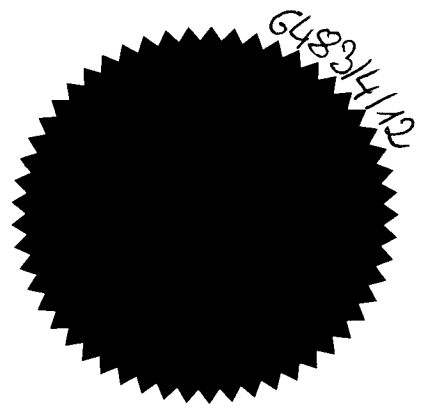

*04/08 DELEGATED AUTHORITY*

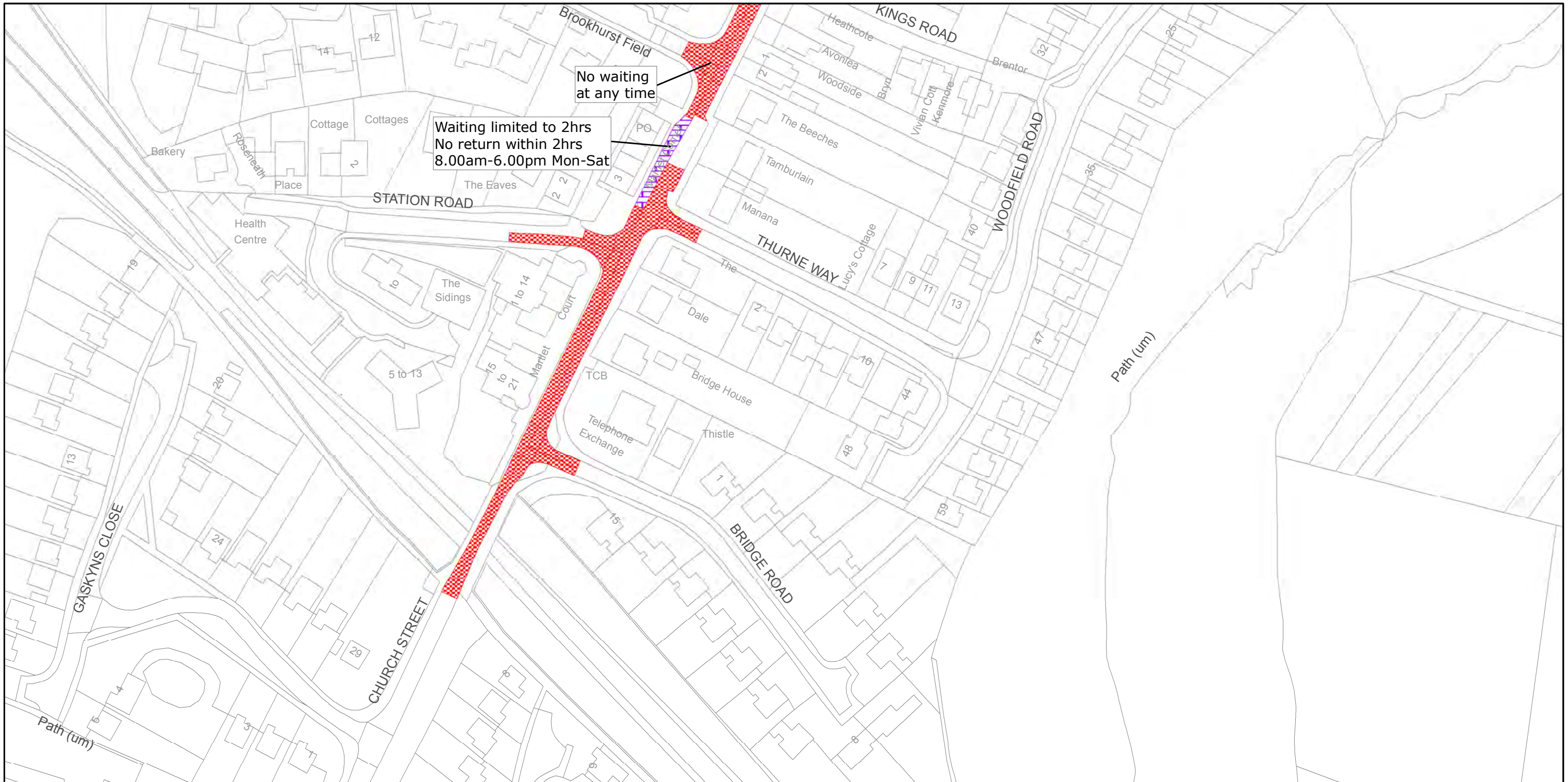

Waiting limited to 2hrs  
No return within 2hrs  
8.00am-6.00pm Mon-Sat

No waiting  
at any time



West Sussex County Council  
Highways & Transport  
The Grange  
Tower Street  
Chichester  
West Sussex  
PO19 1RH

HORSHAM DISTRICT: RUDGWICK  
WAITING RESTRICTIONS

Reproduced from or based upon 2010 Ordnance Survey mapping with permission of the Controller of HMSO (c) Crown Copyright reserved.  
Unauthorised reproduction infringes Crown copyright and may lead to prosecution or civil proceedings West Sussex County Council Licence No. 100018485

TILE REF NO:  
TQ0833SEN

SHEET ISSUE NO 4

SHEET ACTIVE FROM 03/02/2012



SCALE:  
1:1250  
at A3 size