

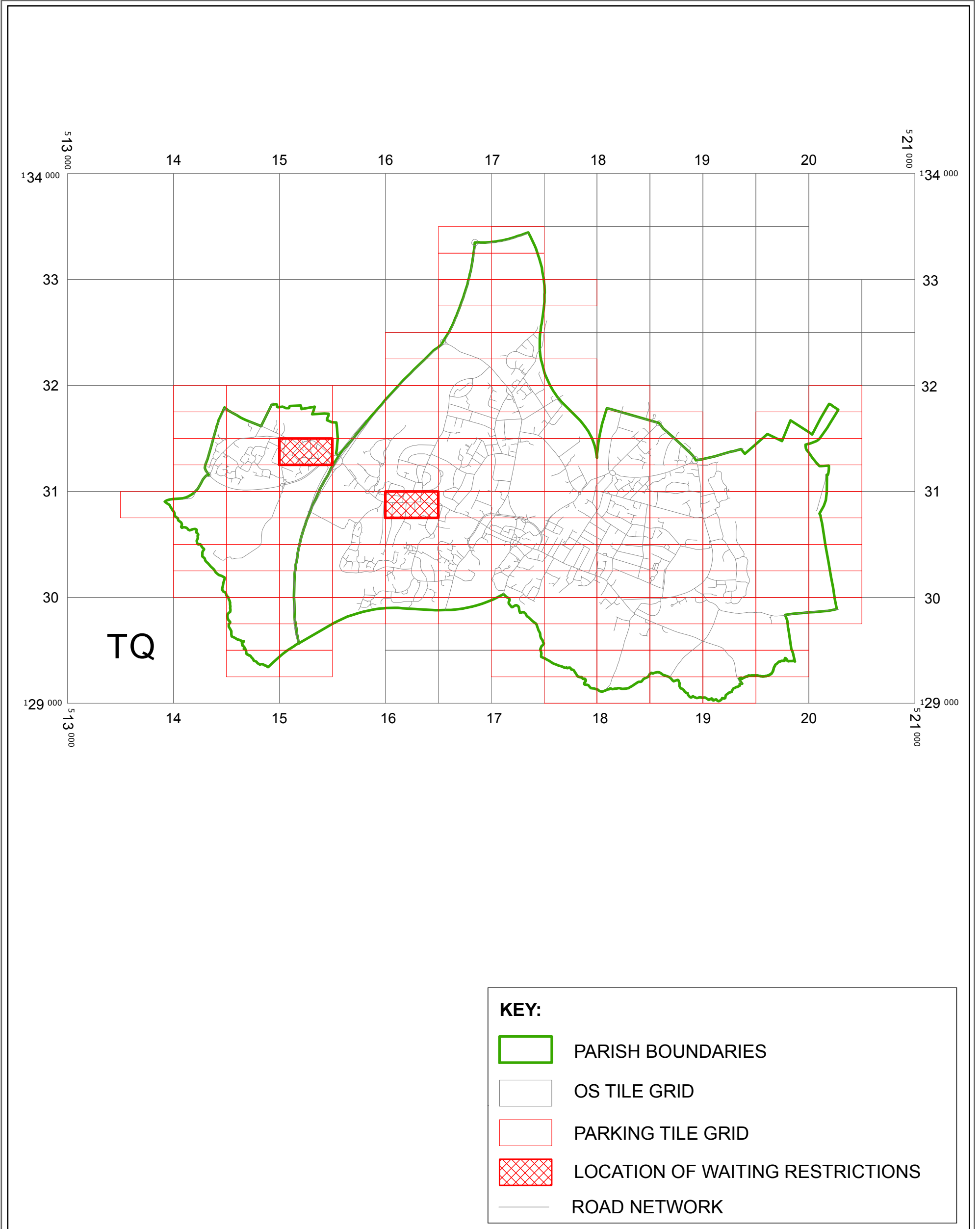



WEST SUSSEX COUNTY COUNCIL  
((HORSHAM DISTRICT) (PARKING PLACES AND TRAFFIC REGULATION)  
(CONSOLIDATION NO.2) ORDER 2006)  
(BROADBRIDGE HEATH: GUILDFORD ROAD AND ADJOINING ROADS AMENDMENT) ORDER 2011

# BROADBRIDGE HEATH AND HORSHAM: LOCATION OF WAITING RESTRICTIONS

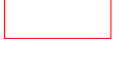

**KEY:**

-  PARISH BOUNDARIES
-  OS TILE GRID
-  PARKING TILE GRID
-  LOCATION OF WAITING RESTRICTIONS
-  ROAD NETWORK



West Sussex County Council  
Infrastructure  
The Grange  
Tower Street  
Chichester  
West Sussex  
PO19 1RH

WEST SUSSEX COUNTY COUNCIL ((HORSHAM DISTRICT)  
(PARKING PLACES AND TRAFFIC REGULATION)  
(CONSOLIDATION No.2) ORDER 2006)  
(BROADBRIDGE HEATH: GUILDFORD ROAD AND  
ADJOINING ROADS AMENDMENT) ORDER 2011

LOCATION OF WAITING RESTRICTIONS



Reproduced from or based upon 2010 Ordnance Survey mapping  
with permission of the Controller of HMSO (c) Crown Copyright reserved.  
Unauthorised reproduction infringes Crown copyright and may lead  
to prosecution or civil proceedings West Sussex County Council Licence No. 100023447

SCALE: 1:35,000  
DATE: 28/11/2011

**SUPPLEMENT TO THE FOURTH SCHEDULE**  
**Schedule of Waiting Restrictions**

All areas over which the provision of the orders apply are defined by the shaded areas as shown on the following plans plus a contiguous area not indicated on the plans of verge and/or footway between the carriageway edge and the highway boundary. The plans in this schedule are based upon grid references of the Ordnance Survey National Grid defined by the OSGB 36 triangulation.

**Prohibition of waiting**

101  check No waiting at any time

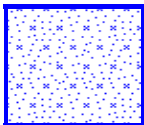
142  usgs725 No waiting 10.00am-12 noon Mon-Sat

**Residents Parking**

506  pat039 Residents' and Visitors' permit holders only  
10.00am-12noon Mon-Sat





West Sussex County Council  
 Highways & Transport  
 The Grange  
 Tower Street  
 Chichester  
 West Sussex  
 PO19 1RH

HORSHAM DISTRICT: BROADBRIDGE HEATH  
 WAITING RESTRICTIONS

**TILE REF NO:**  
**TQ1531SWN**

SHEET ISSUE NO 3

SHEET ACTIVE FROM - 28/11/2011



SCALE:  
 1:1250  
 at A3 size

Reproduced from or based upon 2010 Ordnance Survey mapping with permission of the Controller of HMSO (c) Crown Copyright reserved.  
 Unauthorised reproduction infringes Crown copyright and may lead to prosecution or civil proceedings West Sussex County Council Licence No. 100018485

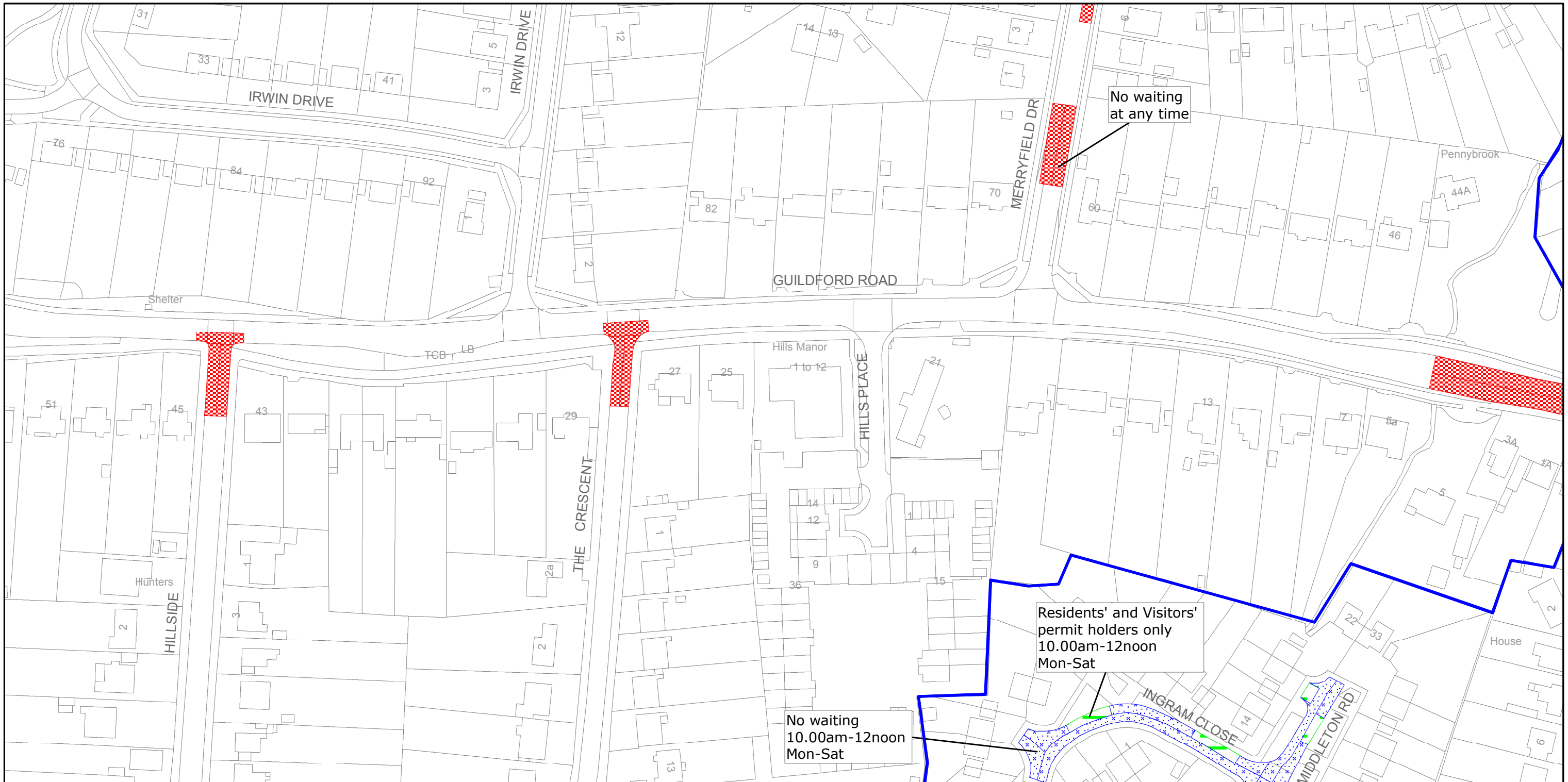

West Sussex County Council  
 Highways & Transport  
 The Grange  
 Tower Street  
 Chichester  
 West Sussex  
 PO19 1RH

HORSHAM DISTRICT: HORSHAM  
 WAITING RESTRICTIONS

TILE REF NO:  
 TQ1630NWN

SHEET ISSUE NO 6

SHEET ACTIVE FROM - 28/11/2011



SCALE:  
 1:1250  
 at A3 size

Reproduced from or based upon 2010 Ordnance Survey mapping with permission of the Controller of HMSO (c) Crown Copyright reserved.  
 Unauthorised reproduction infringes Crown copyright and may lead to prosecution or civil proceedings West Sussex County Council Licence No. 100018485