

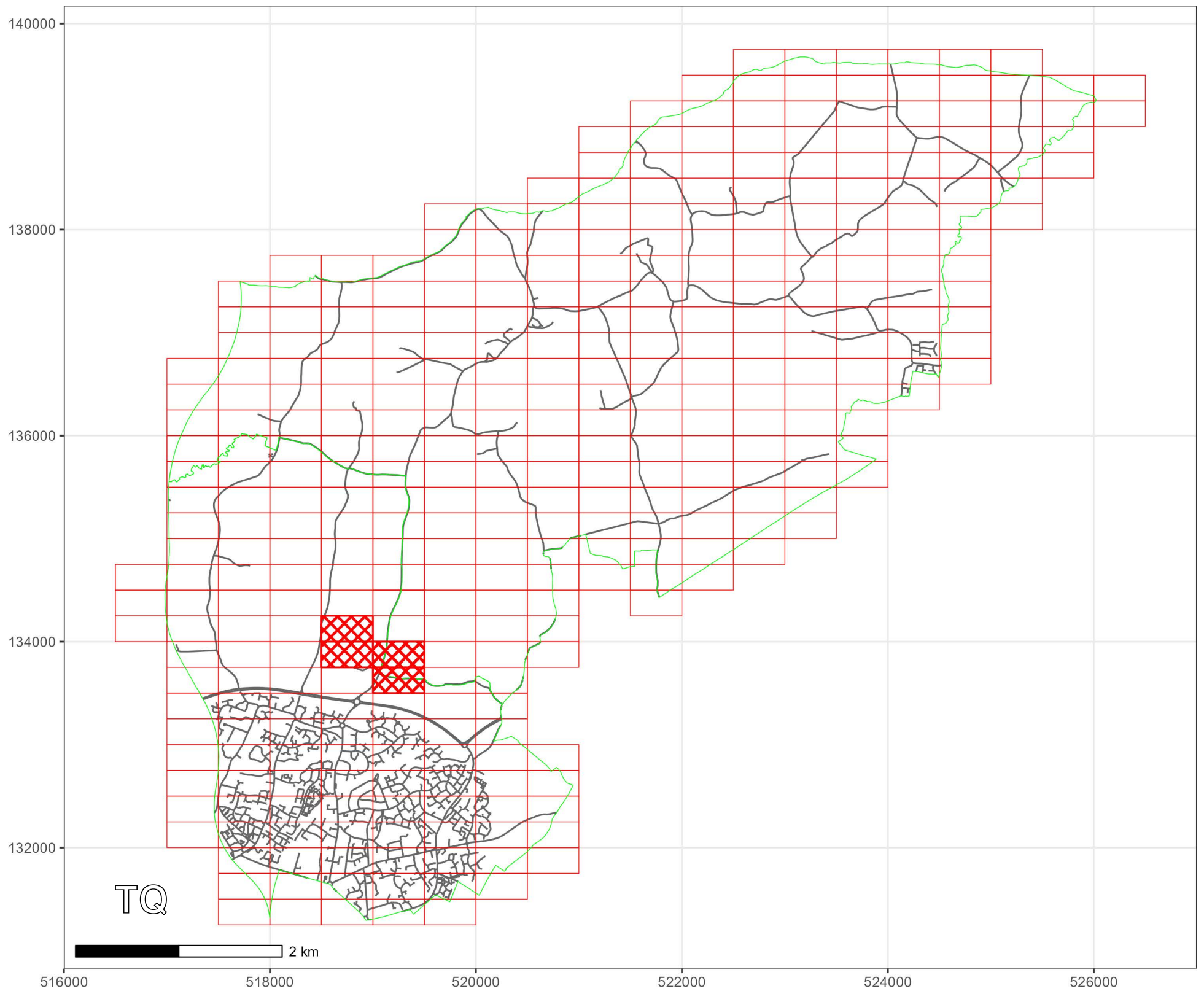





WEST SUSSEX COUNTY COUNCIL  
((HORSHAM DISTRICT)(PARKING PLACES AND TRAFFIC REGULATION)  
(CONSOLIDATION NO. 2) ORDER 2006)  
(BAILEY ROAD & MOAT ROAD AMENDMENT)  
ORDER 2023

# NORTH HORSHAM AND RUSPER: LOCATION OF WAITING RESTRICTIONS



**KEY:**

-  OS.TILE GRID
-  PARKING TILE GRID
-  LOCATION OF WAITING RESTRICTIONS
-  PARISH BOUNDARY
-  ROAD NETWORK



West Sussex County Council  
 Highways & Transport  
 The Grange  
 Tower Street  
 Chichester  
 West Sussex  
 PO19 1RH

WEST SUSSEX COUNTY COUNCIL  
 ((HORSHAM DISTRICT)(PARKING PLACES AND TRAFFIC  
 REGULATION)(CONSOLIDATION NO. 2) ORDER 2006)  
 (BAILEY ROAD & MOAT ROAD AMENDMENT)  
 ORDER 2023

LOCATION OF WAITING RESTRICTIONS



**WEST SUSSEX COUNTY COUNCIL**  
**((HORSHAM DISTRICT) (PARKING PLACES AND TRAFFIC REGULATION)**  
**(CONSOLIDATION NO. 2) ORDER 2006)**  
**(BAILEY ROAD & MOAT ROAD AMENDMENT) ORDER 2023**

West Sussex County Council in exercise of their powers under Sections 1 (1) 2 (1) and (2), 4 (2), 45, 46, 49 and 53 and Part IV of Schedule 9 of the Road Traffic Regulation Act 1984 "the Act" as amended and of all other enabling powers and after consultation with the chief officer of police in accordance with Part III of Schedule 9 to the Act hereby make the following Order:-

1. This Order shall come into operation on the 16<sup>th</sup> day of October 2023 and may be cited as "West Sussex County Council ((Horsham District) (Parking Places and Traffic Regulation) (Consolidation No. 2) Order 2006) (Bailey Road & Moat Road Amendment) Order 2023."
2. The "West Sussex County Council (Horsham District) (Parking Places and Traffic Regulation) (Consolidation No.2) Order 2006" is hereby amended by the insertion into it of the plans attached in the First Schedule to this Order.

**FIRST SCHEDULE**  
**Plans to be inserted**  
**(as attached)**

TQ1833NEN (Sheet Issue No. 1)  
TQ1834SES (Sheet Issue No.1)  
TQ1933NWN (Sheet Issue No. 1)  
TQ1933NWS (Sheet Issue No. 1)

**For and on behalf of WEST SUSSEX COUNTY COUNCIL**

Authorised Signatory: 

NAME: Rebecca Caney

DATE MADE: 12<sup>th</sup> October 2023

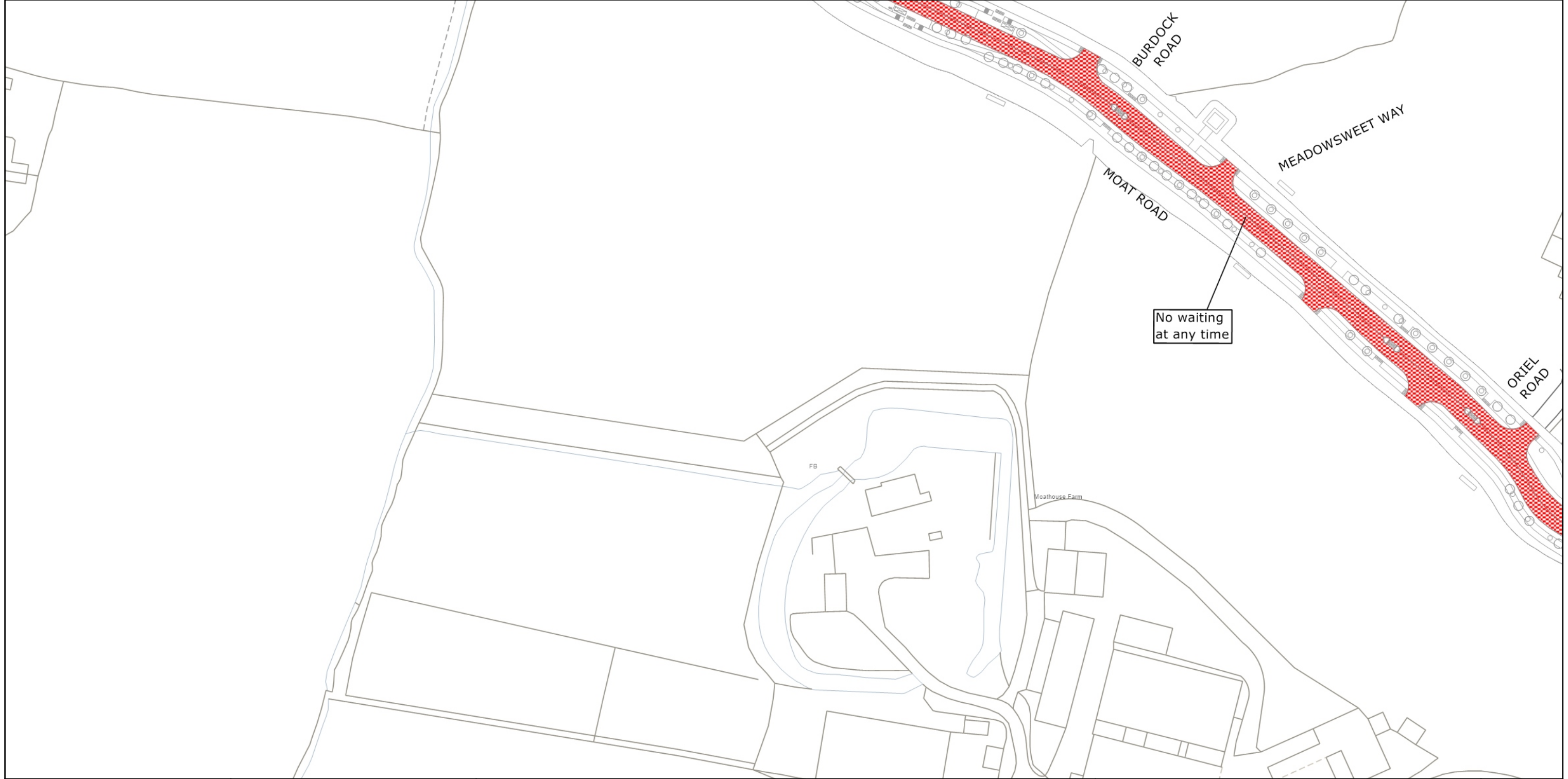

West Sussex County Council  
Highways & Transport  
The Grange  
Tower Street  
Chichester  
West Sussex  
PO19 1RH

HORSHAM DISTRICT: NORTH HORSHAM  
WAITING RESTRICTIONS

Reproduced from or based upon 2023 Ordnance Survey mapping with permission of the Controller of HMSO (c) Crown Copyright reserved.  
Unauthorised reproduction infringes Crown copyright and may lead to prosecution or civil proceedings West Sussex County Council Licence No. AC0000849983

TILE REF NO:  
TQ1833NEN

SHEET ISSUE NO 1  
SHEET ACTIVE FROM - 16.10.2023



SCALE:  
1:1250  
at A3 size



West Sussex County Council  
 Highways & Transport  
 The Grange  
 Tower Street  
 Chichester  
 West Sussex  
 PO19 1RH

HORSHAM DISTRICT: NORTH HORSHAM  
 WAITING RESTRICTIONS

Reproduced from or based upon 2023 Ordnance Survey mapping with permission of the Controller of HMSO (c) Crown Copyright reserved.  
 Unauthorised reproduction infringes Crown copyright and may lead to prosecution or civil proceedings West Sussex County Council Licence No. AC0000849983

TILE REF NO:  
 TQ1834SES

SHEET ISSUE NO 1  
 SHEET ACTIVE FROM - 16.10.2023



SCALE:  
 1:1250  
 at A3 size





West Sussex County Council  
 Highways & Transport  
 The Grange  
 Tower Street  
 Chichester  
 West Sussex  
 PO19 1RH

HORSHAM DISTRICT: NORTH HORSHAM AND RUSPER  
 WAITING RESTRICTIONS

TILE REF NO:  
 TQ1933NWN  
 SHEET ISSUE NO 1  
 SHEET ACTIVE FROM - 16.10.2023

N  
  
 SCALE:  
 1:1250  
 at A3 size

Reproduced from or based upon 2023 Ordnance Survey mapping with permission of the Controller of HMSO (c) Crown Copyright reserved. Unauthorised reproduction infringes Crown copyright and may lead to prosecution or civil proceedings West Sussex County Council Licence No. AC0000849983

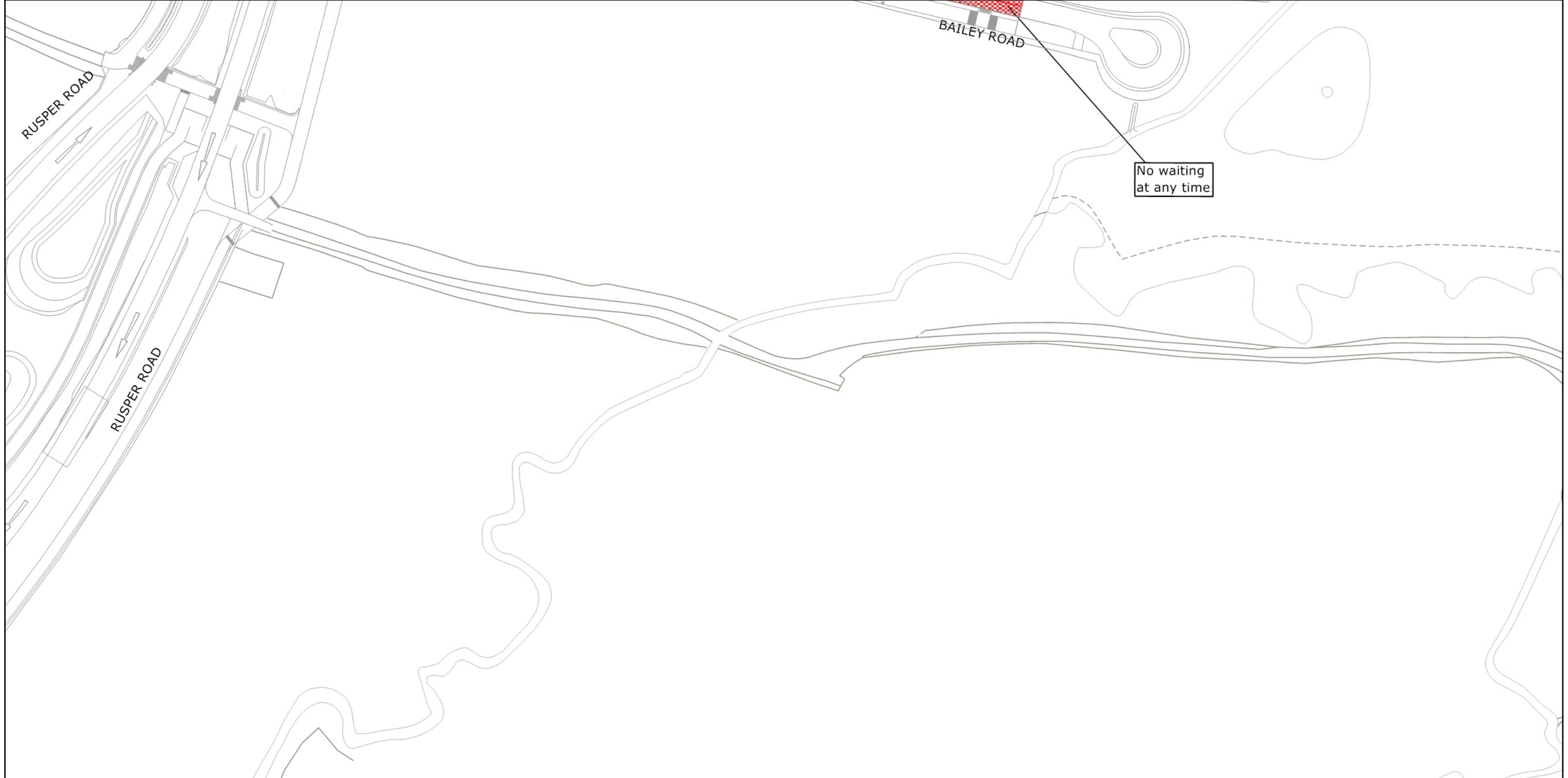

West Sussex County Council  
 Highways & Transport  
 The Grange  
 Tower Street  
 Chichester  
 West Sussex  
 PO19 1RH

HORSHAM DISTRICT: NORTH HORSHAM AND RUSPER  
 WAITING RESTRICTIONS

TILE REF NO:  
 TQ1933NWS

SHEET ISSUE NO 1  
 SHEET ACTIVE FROM - 16.10.2023



SCALE:  
 1:1250  
 at A3 size

Reproduced from or based upon 2023 Ordnance Survey mapping with permission of the Controller of HMSO (c) Crown Copyright reserved. Unauthorised reproduction infringes Crown copyright and may lead to prosecution or civil proceedings West Sussex County Council Licence No. AC0000849983