

WEST SUSSEX COUNTY COUNCIL  
((CRAWLEY BOROUGH) (PARKING PLACES AND TRAFFIC REGULATION)  
(CONSOLIDATION) ORDER 2010)  
(WEST CRAWLEY SCHOOL KEEP CLEAR AMENDMENT) ORDER 2016

CRAWLEY: LOCATION OF WAITING RESTRICTIONS

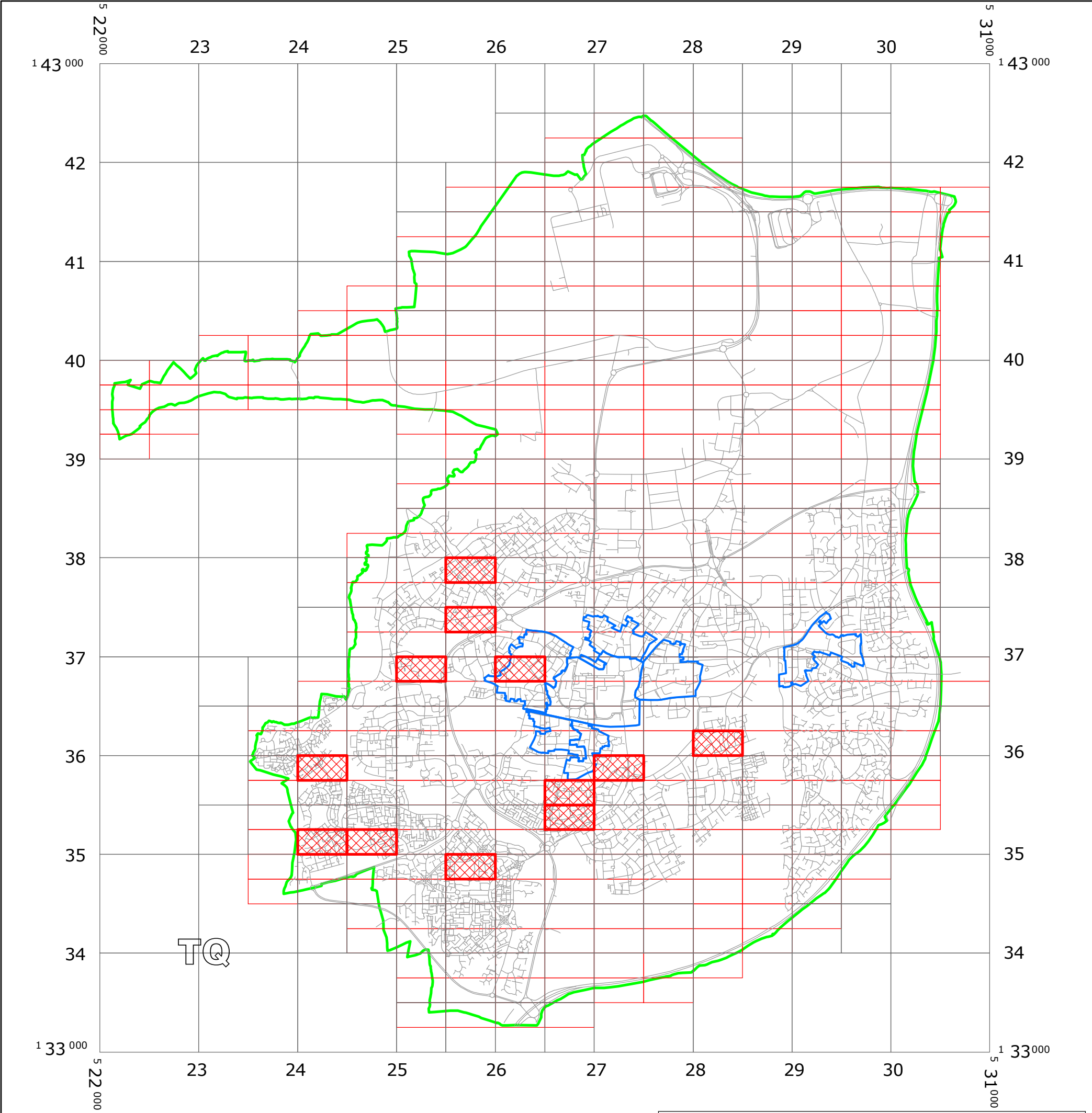

KEY:

OS TILE GRID

PARKING TILE GRID

Key for Waiting Restrictions

All areas over which the provision of the orders apply are defined by the shaded areas as shown on the following plans plus a contiguous area not indicated on the plans of verge and/or footway between the carriageway edge and the highway boundary. The plans in this schedule are based upon grid references of the Ordnance Survey National Grid defined by the OSGB 36 triangulation.

Prohibition of waiting at any time

101		check	No waiting at any time	112		dot5	No waiting 8.00am-6.00pm Mon-Fri
-----	---	-------	------------------------	-----	---	------	----------------------------------

Shared Residents Parking & Charged On-street Parking

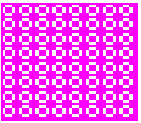
419		pat079	Voucher, Pay and Display and Residents' and Visitors' permit holders only 9.00am-5.00pm Mon-Sat except bank holidays Tariff 10
-----	---	--------	--

Residents Parking

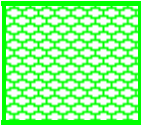
512		usgs503	Residents' and Visitors' permit holders only 9.00am-5.00pm Mon-Sat except bank holidays
-----	---	---------	--

Specified Vehicles

830		check	Disabled persons vehicles at any time
-----	---	-------	---------------------------------------

Clearways

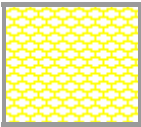
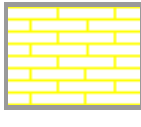
1100		usgs503	School Keep Clear-No stopping at any time	1102		pat062	24hr Rural Clearway
------	---	---------	---	------	---	--------	---------------------

 Boundary of Controlled Parking Zone

**WEST SUSSEX COUNTY COUNCIL**  
**((CRAWLEY BOROUGH) (PARKING PLACES AND TRAFFIC REGULATION)**  
**(CONSOLIDATION) ORDER 2010)**  
**(WEST CRAWLEY SCHOOL KEEP CLEAR AMENDMENT) ORDER 2016**

West Sussex County Council in exercise of their powers under Sections 1 (1) 2 (1) and (2), 4 (2), 45, 46, 49 and 53 and Part IV of Schedule 9 of the Road Traffic Regulation Act 1984 "the Act" as amended and of all other enabling powers and after consultation with the chief officer of police in accordance with Part III of Schedule 9 to the Act hereby make the following Order:-

1. This Order shall come into operation on the 16<sup>th</sup> day of May 2016 and may be cited as "West Sussex County Council ((Crawley Borough) (Parking Places and Traffic Regulation) (Consolidation) Order 2010) (West Crawley School Keep Clear Amendment) Order 2016."
2. The "West Sussex County Council (Crawley Borough) (Parking Places and Traffic Regulation) (Consolidation) Order 2010" is hereby amended by the insertion into it of the plans attached in the First Schedule to this Order, the deletion from it of the plans in the Second Schedule to this Order and the substitution of the plans attached in the Second Schedule to this Order.

**FIRST SCHEDULE**  
**Plans to be inserted**  
**(as attached)**

TQ2435NWN (Sheet Issue No. 1)  
TQ2435SES (Sheet Issue No. 1)  
TQ2435SWS (Sheet Issue No. 1)  
TQ2534NEN (Sheet Issue No. 1)

**SECOND SCHEDULE**  
**Plans to be deleted**

TQ2536NWN (Sheet Issue No. 2)  
TQ2537NEN (Sheet Issue No. 1)  
TQ2537SEN (Sheet Issue No. 1)  
TQ2635NES (Sheet Issue No. 1)  
TQ2635SEN (Sheet Issue No. 1)  
TQ2636NWN (Sheet Issue No. 1)  
TQ2735NWN (Sheet Issue No. 1)  
TQ2836SWS (Sheet Issue No. 1)

**SECOND SCHEDULE**  
**Plans to be substituted**  
**(as attached)**

TQ2536NWN (Sheet Issue No. 3)  
TQ2537NEN (Sheet Issue No. 2)  
TQ2537SEN (Sheet Issue No. 2)  
TQ2635NES (Sheet Issue No. 2)  
TQ2635SEN (Sheet Issue No. 2)  
TQ2636NWN (Sheet Issue No. 2)  
TQ2735NWN (Sheet Issue No. 2)  
TQ2836SWS (Sheet Issue No. 2)

I HEREBY CERTIFY THIS TO  
BE A TRUE COPY OF THE  
ORIGINAL DOCUMENT

.....  
Authorised Officer  
WEST SUSSEX COUNTY COUNCIL

THE COMMON SEAL of WEST SUSSEX  
COUNTY COUNCIL was hereto affixed

the TENTH day of may 2016  
in the presence of:

*D. J. Newham*

Authorised Signatory

)  
)  
)  
)  
) (L.S)  
)  
)  
)

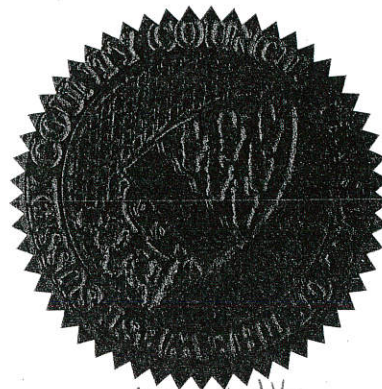

18/27/8/16

cy/as DELEGATED AUTHORITY



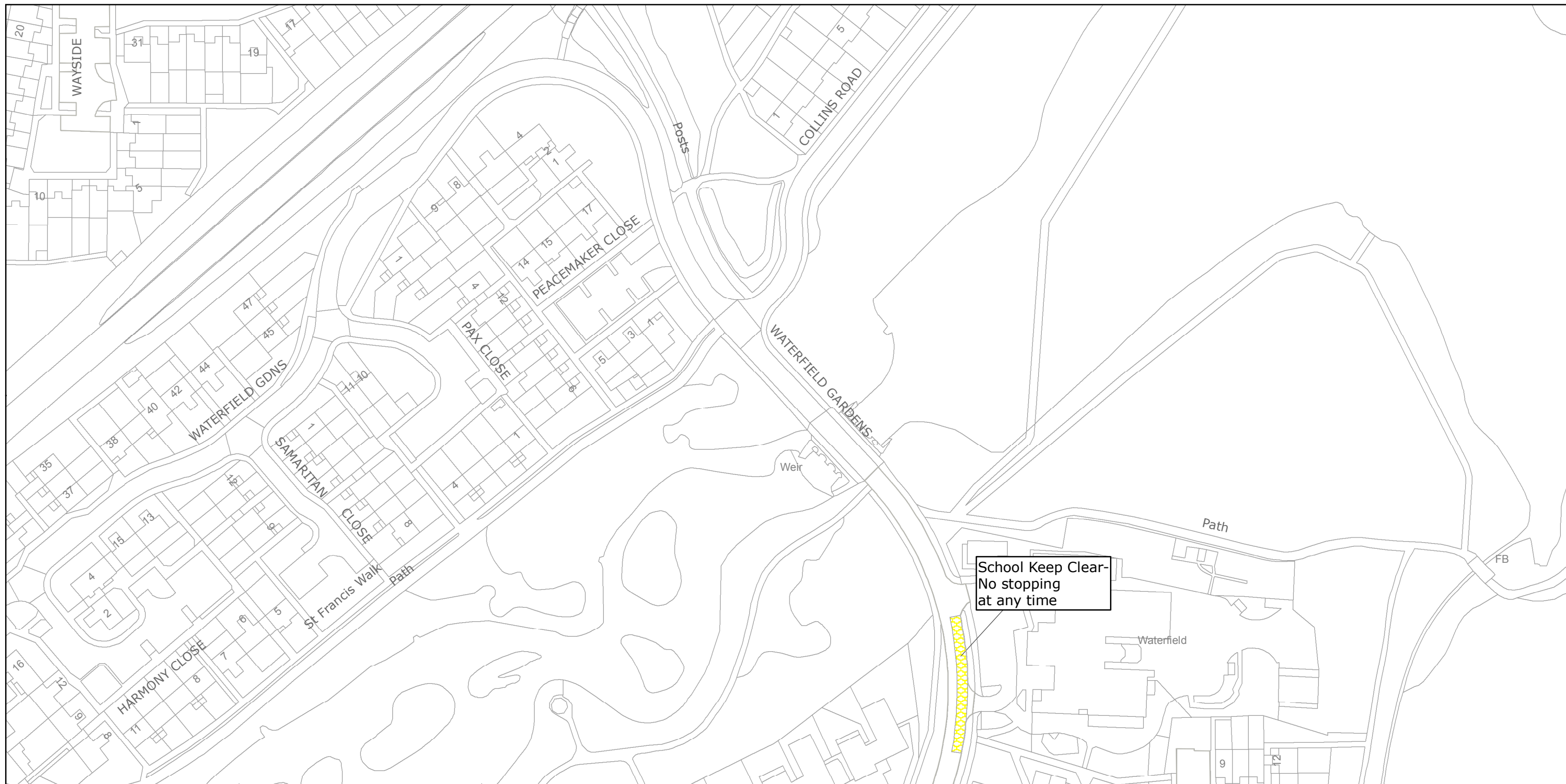

West Sussex County Council  
Highways & Transport  
The Grange  
Tower Street  
Chichester  
West Sussex  
PO19 1RH

CRAWLEY BOROUGH: BEWBUSH AND IFIELD WARDS

WAITING RESTRICTIONS

Reproduced from or based upon 2013 Ordnance Survey material with permission of the Controller of HMSO (c) Crown Copyright reserved.  
Unauthorised reproduction infringes Crown copyright and may lead to prosecution or civil proceedings West Sussex County Council Licence No. 100023447

TILE REF NO:  
TQ2435NWN

SHEET ISSUE NO 1  
SHEET ACTIVE FROM - 16/05/2016



SCALE:  
1:1250  
at A3 size





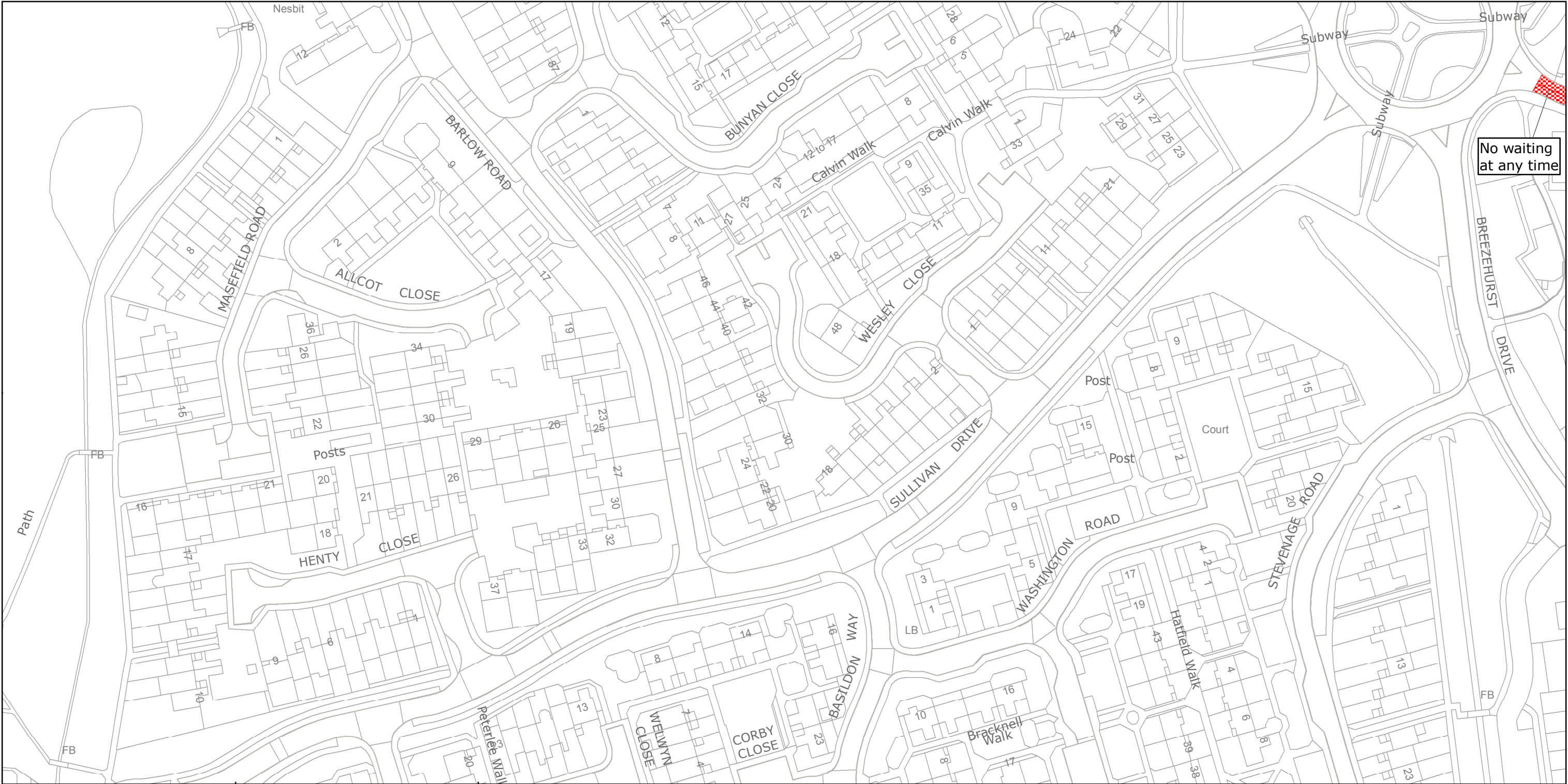

No waiting  
at any time



West Sussex County Council  
Highways & Transport  
The Grange  
Tower Street  
Chichester  
West Sussex  
PO19 1RH

## CRAWLEY BOROUGH: BEWBUSH WARD

### WAITING RESTRICTIONS

Reproduced from or based upon 2013 Ordnance Survey material with permission of the Controller of HMSO (c) Crown Copyright reserved.  
Unauthorised reproduction infringes Crown copyright and may lead to prosecution or civil proceedings West Sussex County Council Licence No. 100023447

# TILE REF NO: TQ2435SWS

SHEET ISSUE NO 1  
SHEET ACTIVE FROM - 16/05/2016 at A3 size



SCALE:  
1:1250



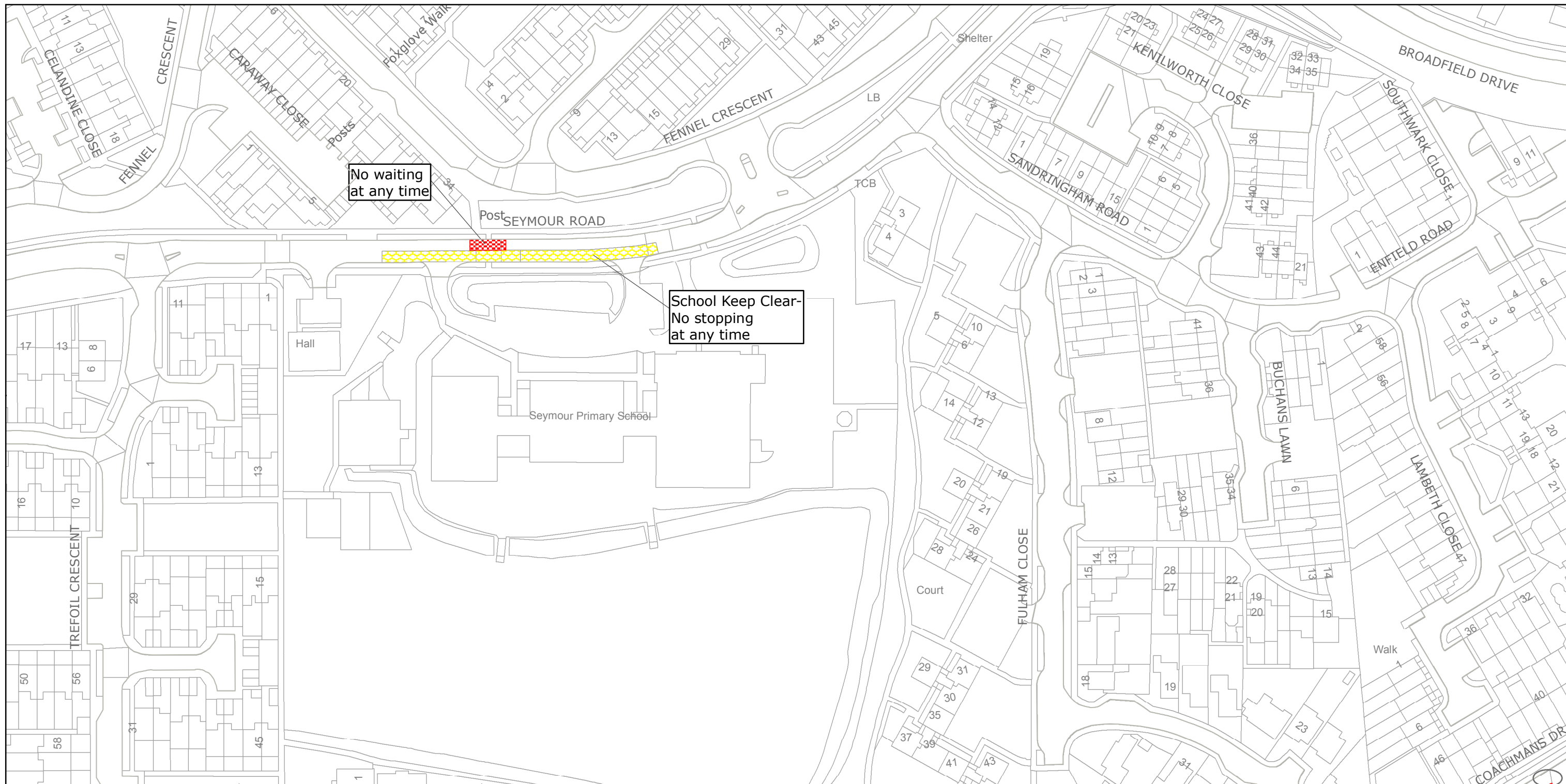

West Sussex County Council  
Highways & Transport  
The Grange  
Tower Street  
Chichester  
West Sussex  
PO19 1RH

CRAWLEY BOROUGH: BROADFIELD NORTH WARD

WAITING RESTRICTIONS

Reproduced from or based upon 2013 Ordnance Survey material with permission of the Controller of HMSO (c) Crown Copyright reserved.  
Unauthorised reproduction infringes Crown copyright and may lead to prosecution or civil proceedings West Sussex County Council Licence No. 100023447

TILE REF NO:  
TQ2534NEN

SHEET ISSUE NO 1  
SHEET ACTIVE FROM - 16/05/2016



SCALE:  
1:1250  
at A3 size

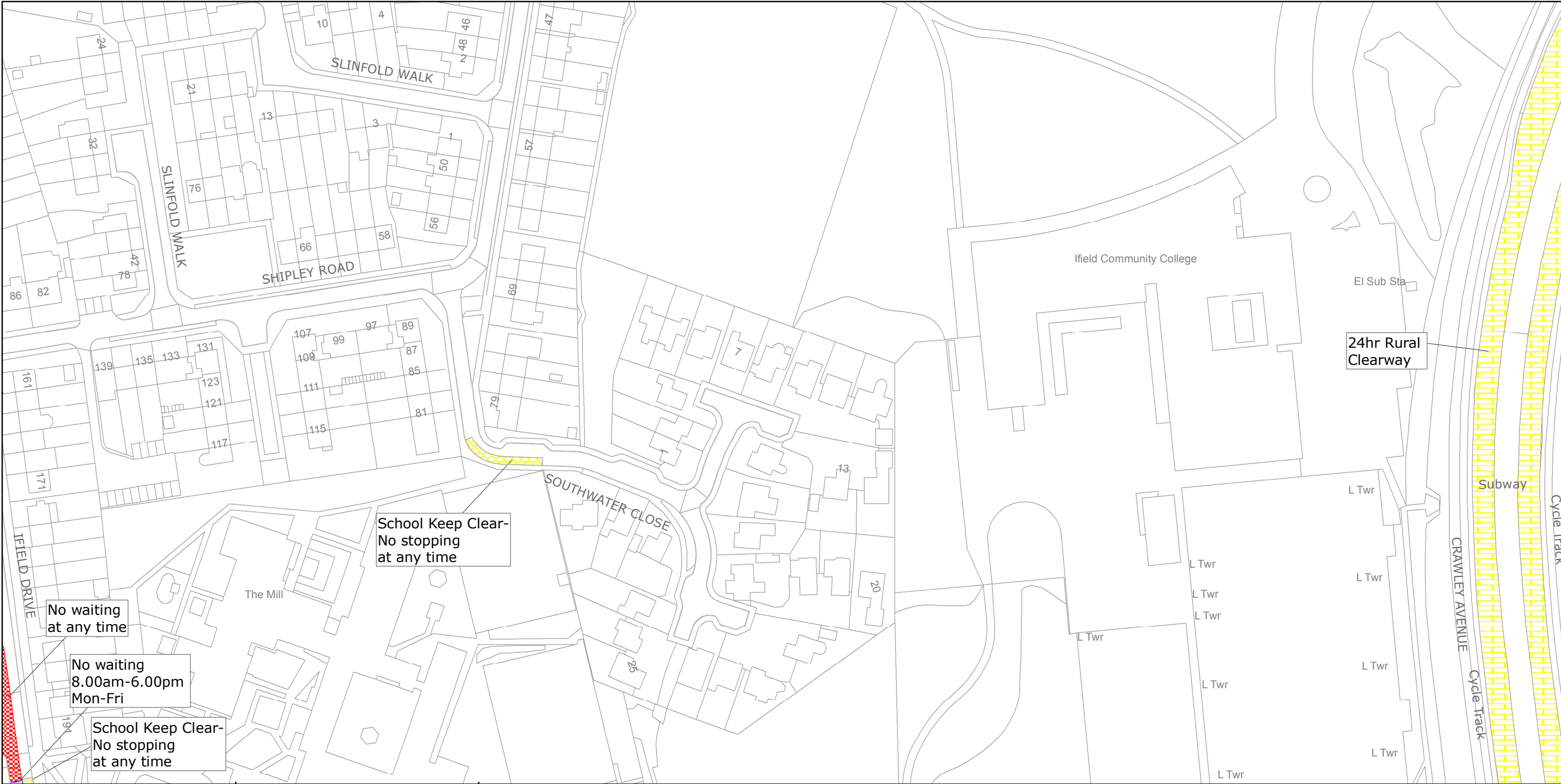

West Sussex County Council  
Highways & Transport  
The Grange  
Tower Street  
Chichester  
West Sussex  
PO19 1RH

CRAWLEY BOROUGH: IFIELD AND  
WEST GREEN WARDS

WAITING RESTRICTIONS

Reproduced from or based upon 2013 Ordnance Survey material with permission of the Controller of HMSO (c) Crown Copyright reserved.  
Unauthorised reproduction infringes Crown copyright and may lead to prosecution or civil proceedings West Sussex County Council Licence No. 100023447

TILE REF NO:  
TQ2536NWN

SHEET ISSUE NO 3  
SHEET ACTIVE FROM - 16/05/2016

N  
SCALE:  
1:1250  
at A3 size



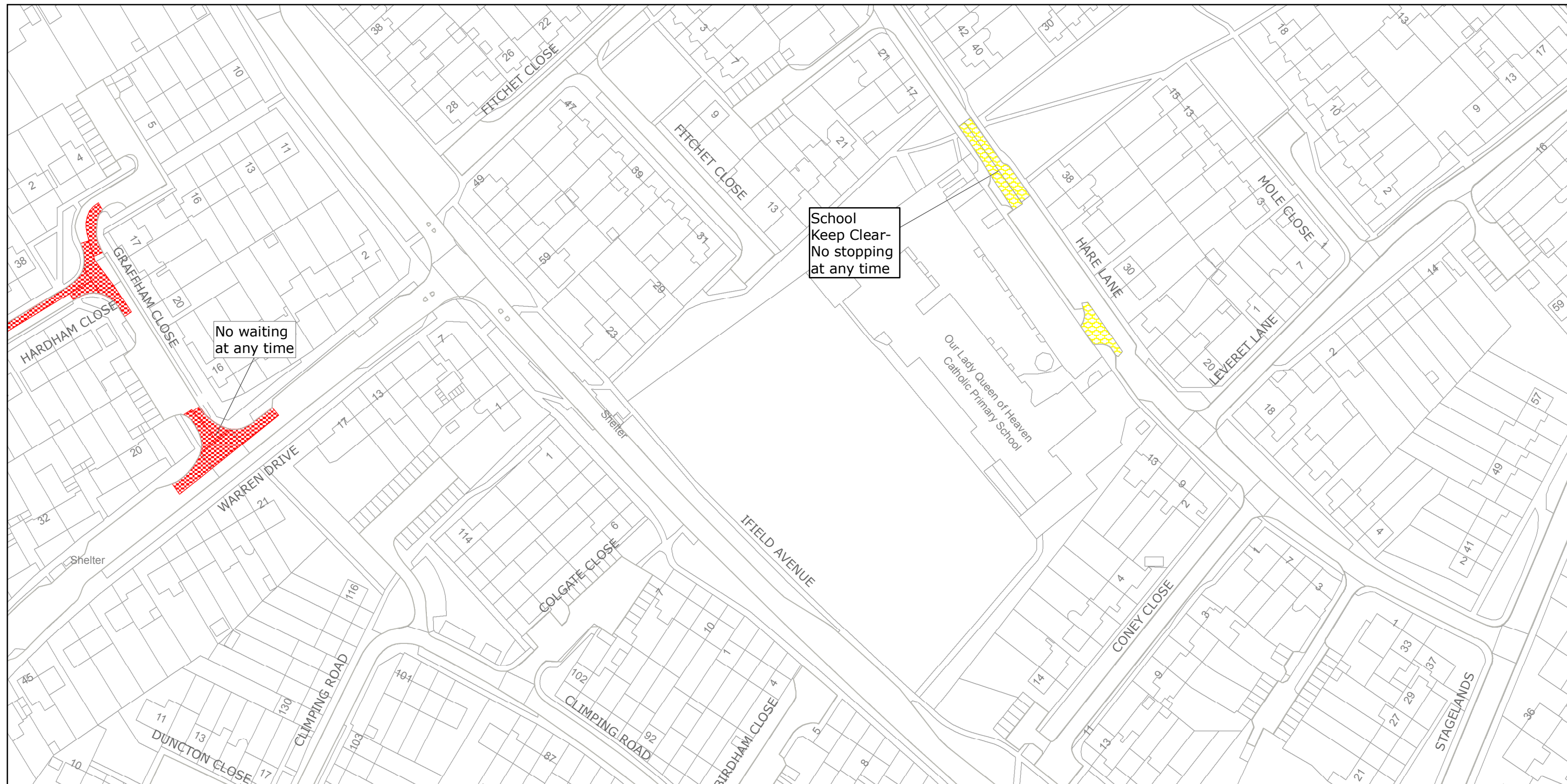

West Sussex County Council  
Highways & Transport  
The Grange  
Tower Street  
Chichester  
West Sussex  
PO19 1RH

CRAWLEY BOROUGH: IFIELD AND  
LANGLEY GREEN WARDS

WAITING RESTRICTIONS

Reproduced from or based upon 2013 Ordnance Survey material with permission of the Controller of HMSO (c) Crown Copyright reserved.  
Unauthorised reproduction infringes Crown copyright and may lead to prosecution or civil proceedings West Sussex County Council Licence No. 100023447

TILE REF NO:  
TQ2537NEN

SHEET ISSUE NO 2  
SHEET ACTIVE FROM - 16/05/2016



SCALE:  
1:1250  
at A3 size



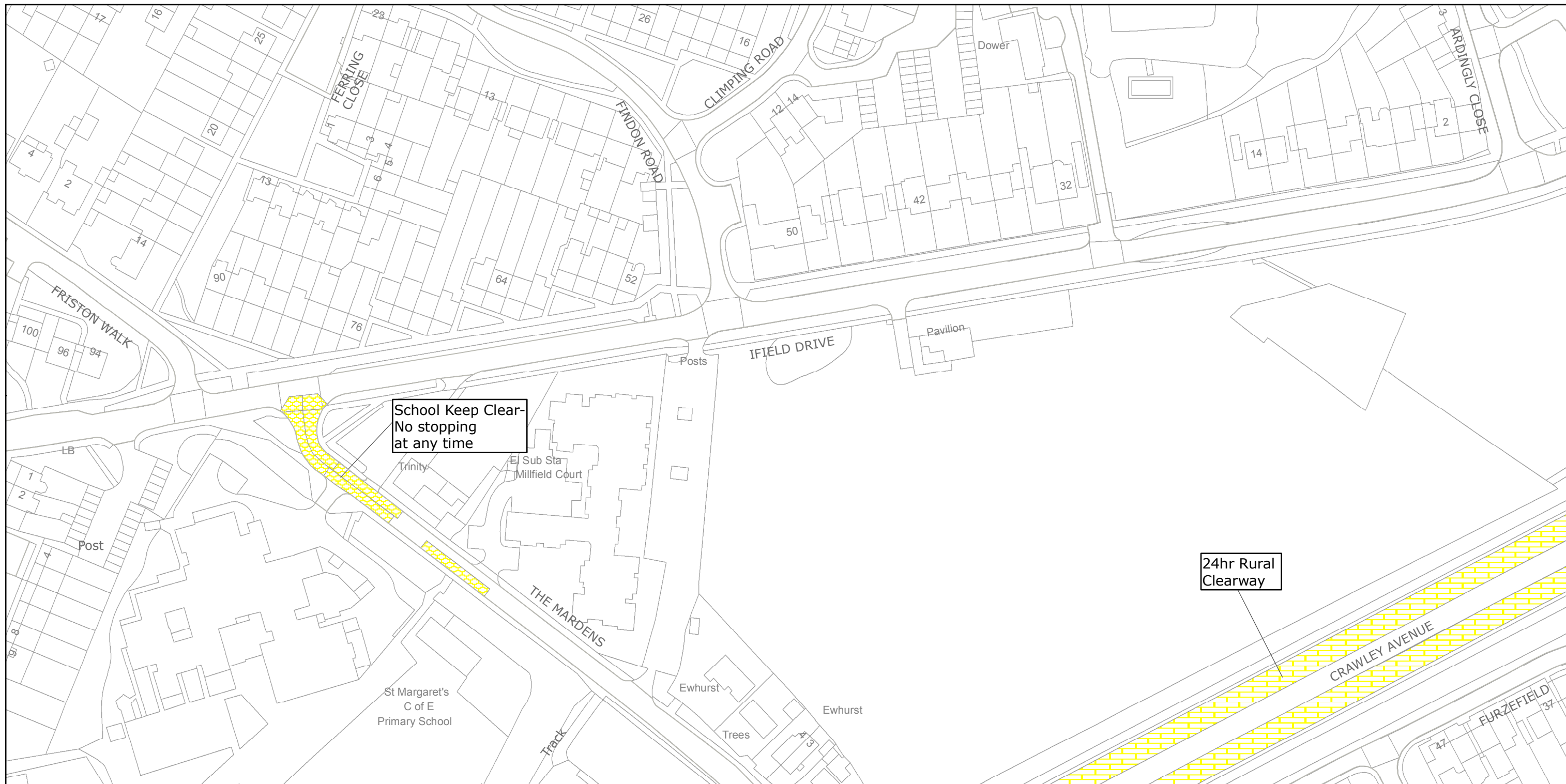

West Sussex County Council  
Highways & Transport  
The Grange  
Tower Street  
Chichester  
West Sussex  
PO19 1RH

CRAWLEY BOROUGH: IFIELD AND  
WEST GREEN WARDS

WAITING RESTRICTIONS

Reproduced from or based upon 2013 Ordnance Survey material with permission of the Controller of HMSO (c) Crown Copyright reserved.  
Unauthorised reproduction infringes Crown copyright and may lead to prosecution or civil proceedings West Sussex County Council Licence No. 100023447

TILE REF NO:  
TQ2537SEN

SHEET ISSUE NO 2  
SHEET ACTIVE FROM - 16/05/2016 at A3 size



SCALE:  
1:1250

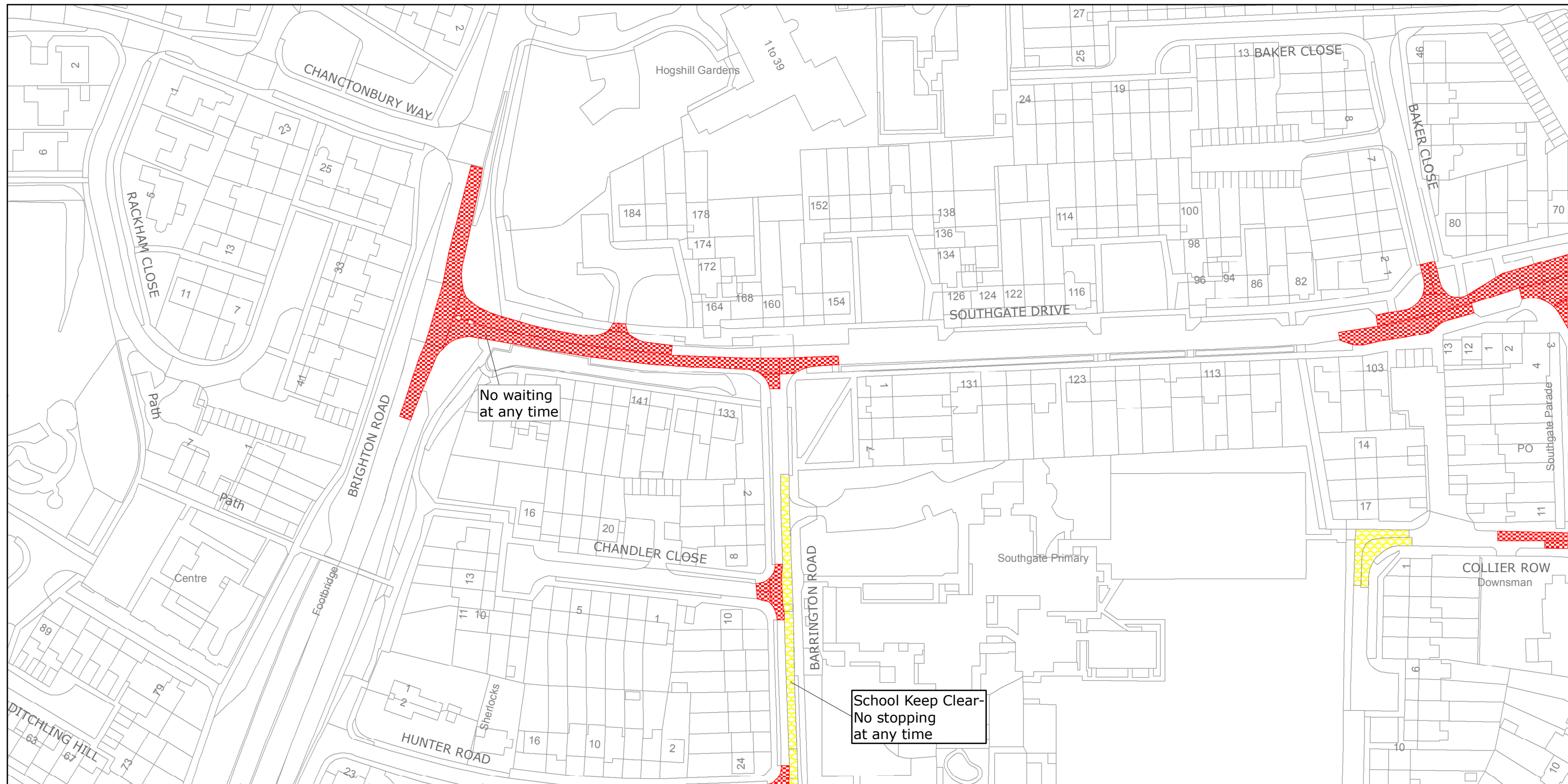

West Sussex County Council  
Highways & Transport  
The Grange  
Tower Street  
Chichester  
West Sussex  
PO19 1RH

CRAWLEY BOROUGH: SOUTHGATE WARD  
WAITING RESTRICTIONS

Reproduced from or based upon 2013 Ordnance Survey material with permission of the Controller of HMSO (c) Crown Copyright reserved.  
Unauthorised reproduction infringes Crown copyright and may lead to prosecution or civil proceedings West Sussex County Council Licence No. 100023447

TILE REF NO:  
TQ2635NES

SHEET ISSUE NO 2  
SHEET ACTIVE FROM - 16/05/2016 at A3 size



SCALE:  
1:1250



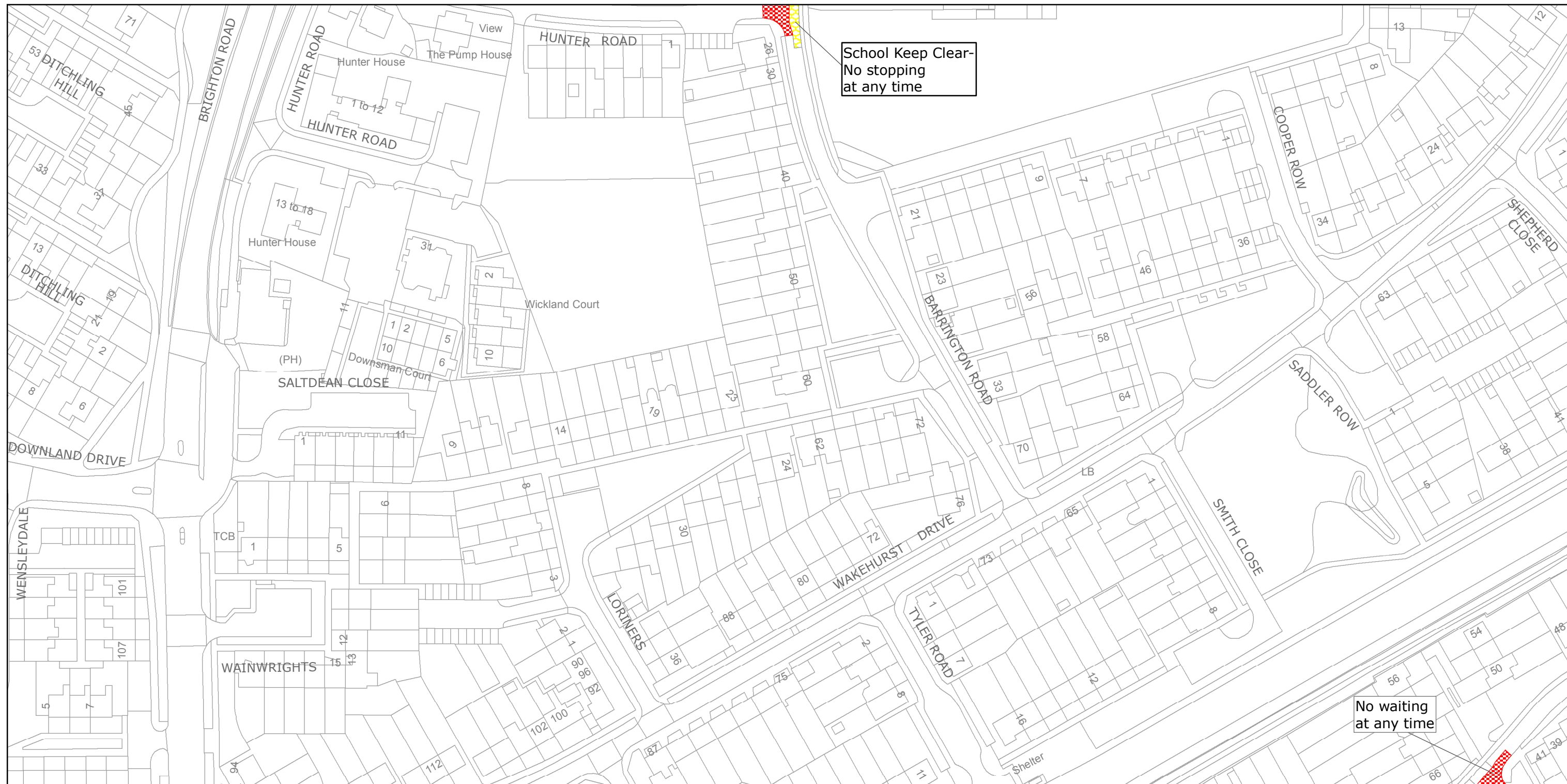

West Sussex County Council  
Highways & Transport  
The Grange  
Tower Street  
Chichester  
West Sussex  
PO19 1RH

CRAWLEY BOROUGH: SOUTHGATE AND  
TILGATE WARDS

WAITING RESTRICTIONS

Reproduced from or based upon 2013 Ordnance Survey material with permission of the Controller of HMSO (c) Crown Copyright reserved.  
Unauthorised reproduction infringes Crown copyright and may lead to prosecution or civil proceedings West Sussex County Council Licence No. 100023447

TILE REF NO:  
TQ2635SEN

SHEET ISSUE NO 2  
SHEET ACTIVE FROM - 16/05/2016



SCALE:  
1:1250  
at A3 size



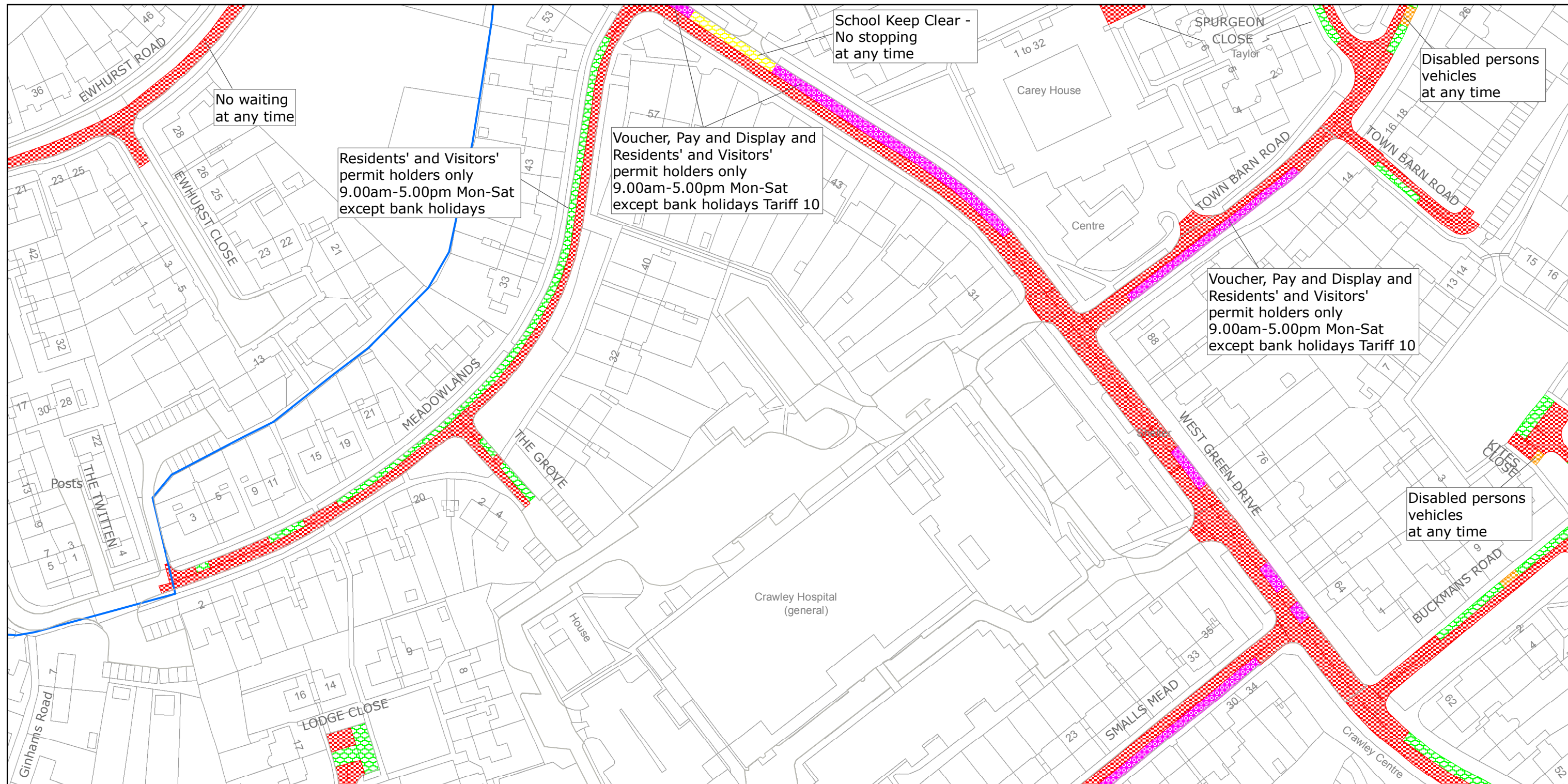

West Sussex County Council  
Highways & Transport  
The Grange  
Tower Street  
Chichester  
West Sussex  
PO19 1RH

## CRAWLEY BOROUGH: WEST GREEN WARD

### WAITING RESTRICTIONS

Reproduced from or based upon 2013 Ordnance Survey material with permission of the Controller of HMSO (c) Crown Copyright reserved.  
Unauthorised reproduction infringes Crown copyright and may lead to prosecution or civil proceedings West Sussex County Council Licence No. 100023447

# TILE REF NO: TQ2636NWN

SHEET ISSUE NO 2  
SHEET ACTIVE FROM - 16/05/2016 at A3 size



SCALE:  
1:1250

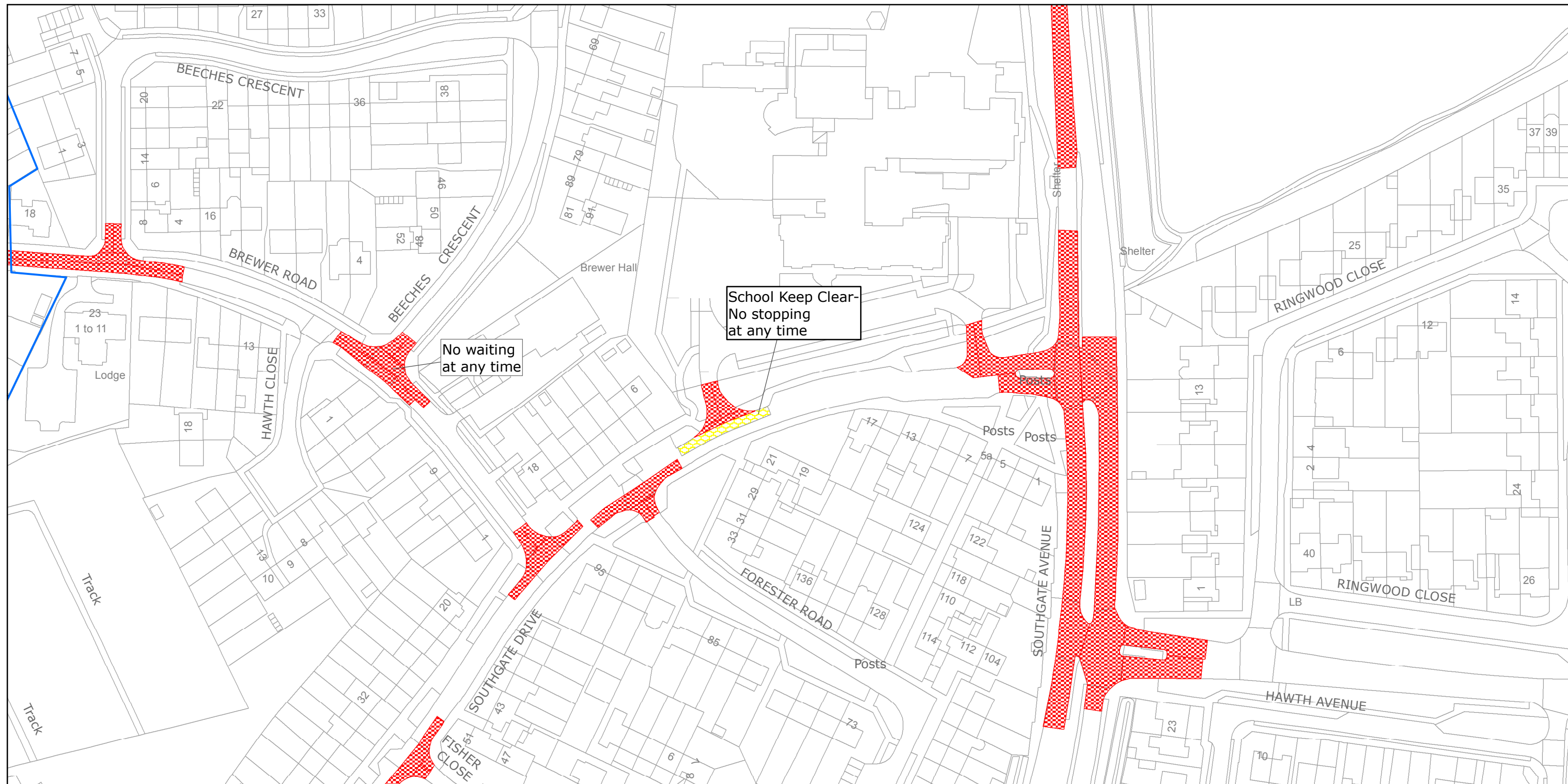

West Sussex County Council  
Highways & Transport  
The Grange  
Tower Street  
Chichester  
West Sussex  
PO19 1RH

CRAWLEY BOROUGH: FURNACE GREEN, SOUTHGATE  
AND TILGATE WARDS

WAITING RESTRICTIONS

Reproduced from or based upon 2013 Ordnance Survey material with permission of the Controller of HMSO (c) Crown Copyright reserved.  
Unauthorised reproduction infringes Crown copyright and may lead to prosecution or civil proceedings West Sussex County Council Licence No. 100023447

TILE REF NO:  
TQ2735NWN

SHEET ISSUE NO 2  
SHEET ACTIVE FROM - 16/05/2016



SCALE:  
1:1250  
at A3 size



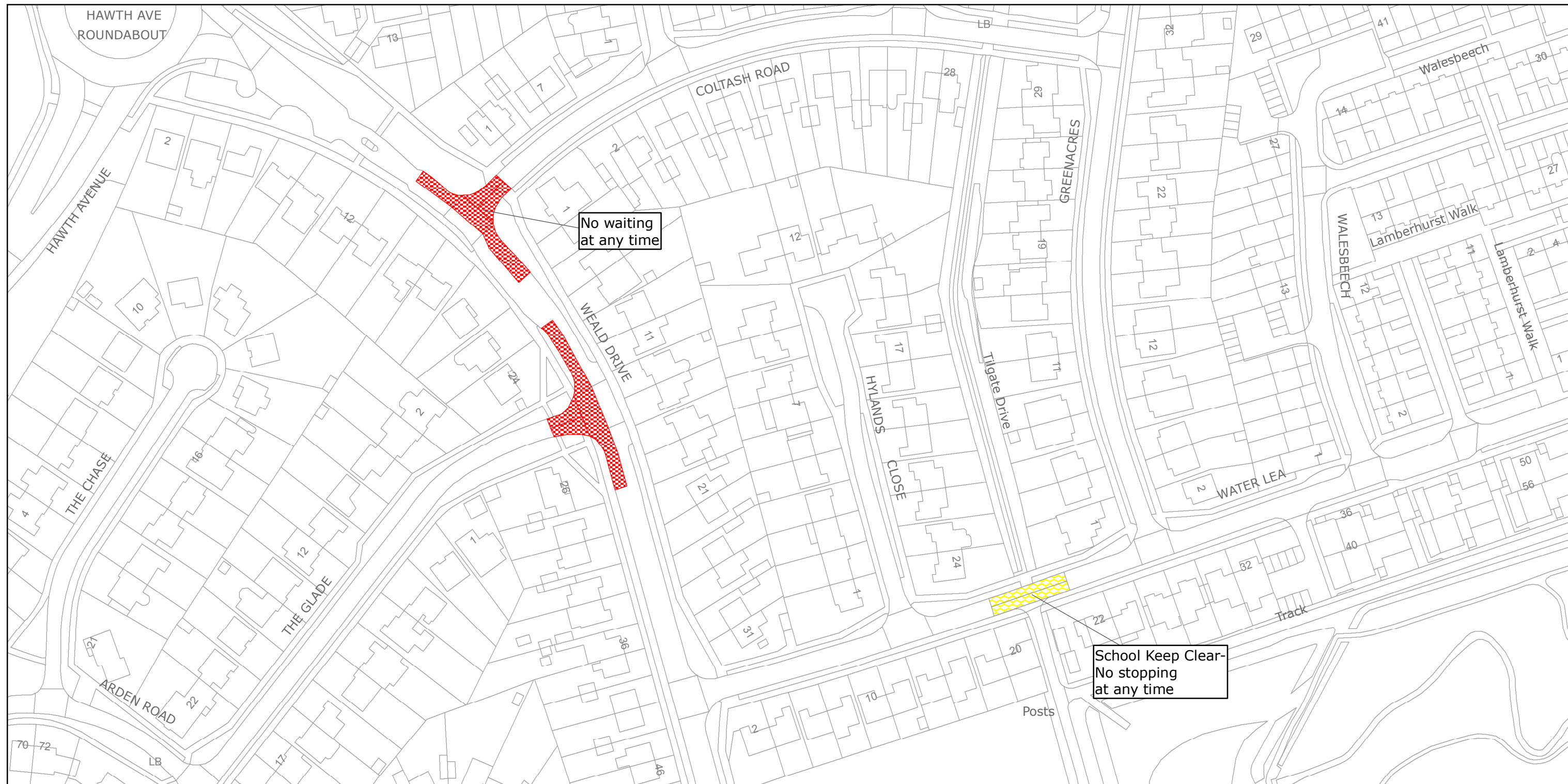

West Sussex County Council  
Highways & Transport  
The Grange  
Tower Street  
Chichester  
West Sussex  
PO19 1RH

CRAWLEY BOROUGH: FURNACE GREEN WARD  
WAITING RESTRICTIONS

Reproduced from or based upon 2013 Ordnance Survey material with permission of the Controller of HMSO (c) Crown Copyright reserved.  
Unauthorised reproduction infringes Crown copyright and may lead to prosecution or civil proceedings West Sussex County Council Licence No. 100023447

TILE REF NO:  
TQ2836SWS

SHEET ISSUE NO 2  
SHEET ACTIVE FROM - 16/05/2016 at A3 size



SCALE:  
1:1250