



WEST SUSSEX COUNTY COUNCIL
((CRAWLEY BOROUGH) (PARKING PLACES AND TRAFFIC REGULATION)
(CONSOLIDATION) ORDER 2010)
(QUEENSWAY AMENDMENT)
ORDER 2019

Key for Waiting Restrictions

All areas over which the provision of the orders apply are defined by the shaded areas as shown on the following plans plus a contiguous area not indicated on the plans of verge and/or footway between the carriageway edge and the highway boundary. The plans in this schedule are based upon grid references of the Ordnance Survey National Grid defined by the OSGB 36 triangulation.



Prohibition of waiting

- 100  z_circle No waiting, loading and unloading at any time
- 101  check No waiting at any time

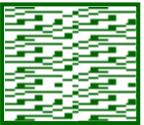
Shared Residents Parking & Free Limited Waiting

- 614  pat019 Residents' and Visitors' permit holders and Limited waiting for 2hrs No return within 2hrs for non-permit holders 9.00am-5.00pm Mon-Sat except bank holidays

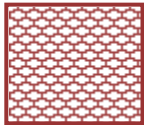
Specified Vehicles

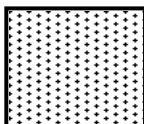
- 810  usgs503 Loading bay-Goods vehicles only at any time
- 830  check Disabled persons vehicles at any time
- 844  usgs721 No stopping at any time except taxis

WEST SUSSEX COUNTY COUNCIL
((CRAWLEY BOROUGH) (PARKING PLACES AND TRAFFIC REGULATION)
(CONSOLIDATION) ORDER 2010
(QUEENSWAY AMENDMENT) ORDER 2019

West Sussex County Council in exercise of their powers under Sections 1 (1) 2 (1) and (2), 4 (2), 45, 46, 49 and 53 and Part IV of Schedule 9 of the Road Traffic Regulation Act 1984 "the Act" as amended and of all other enabling powers and after consultation with the chief officer of police in accordance with Part III of Schedule 9 to the Act hereby make the following Order:-

1. This Order shall come into operation on the 23rd day of December 2019 and may be cited as "West Sussex County Council ((Crawley Borough) (Parking Places and Traffic Regulation) (Consolidation) Order 2010) (Queensway Amendment) Order 2019."
2. The "West Sussex County Council (Crawley Borough) (Parking Places and Traffic Regulation) (Consolidation) Order 2010" is hereby amended by the deletion from it of the plan in the First Schedule to this Order and the insertion into it of the plan attached in the Second Schedule to this Order.

FIRST SCHEDULE
Plan to be deleted

TQ2736NWS (Sheet Issue No. 4)

SECOND SCHEDULE
Plan to be inserted
(as attached)

TQ2736NWS (Sheet Issue No 5)

THE COMMON SEAL of WEST SUSSEX)
 COUNTY COUNCIL was hereto affixed)
 the SEVENTEENTH day of DECEMBER 2019)
 in the presence of:) (L.S)
 _____)
 Authorised Signatory)



I HEREBY CERTIFY THIS TO
BE A TRUE COPY OF THE
ORIGINAL DOCUMENT

Tommy Kenward

 Authorised Officer
 WEST SUSSEX COUNTY COUNCIL

off & DELEGATED AUTHORITY

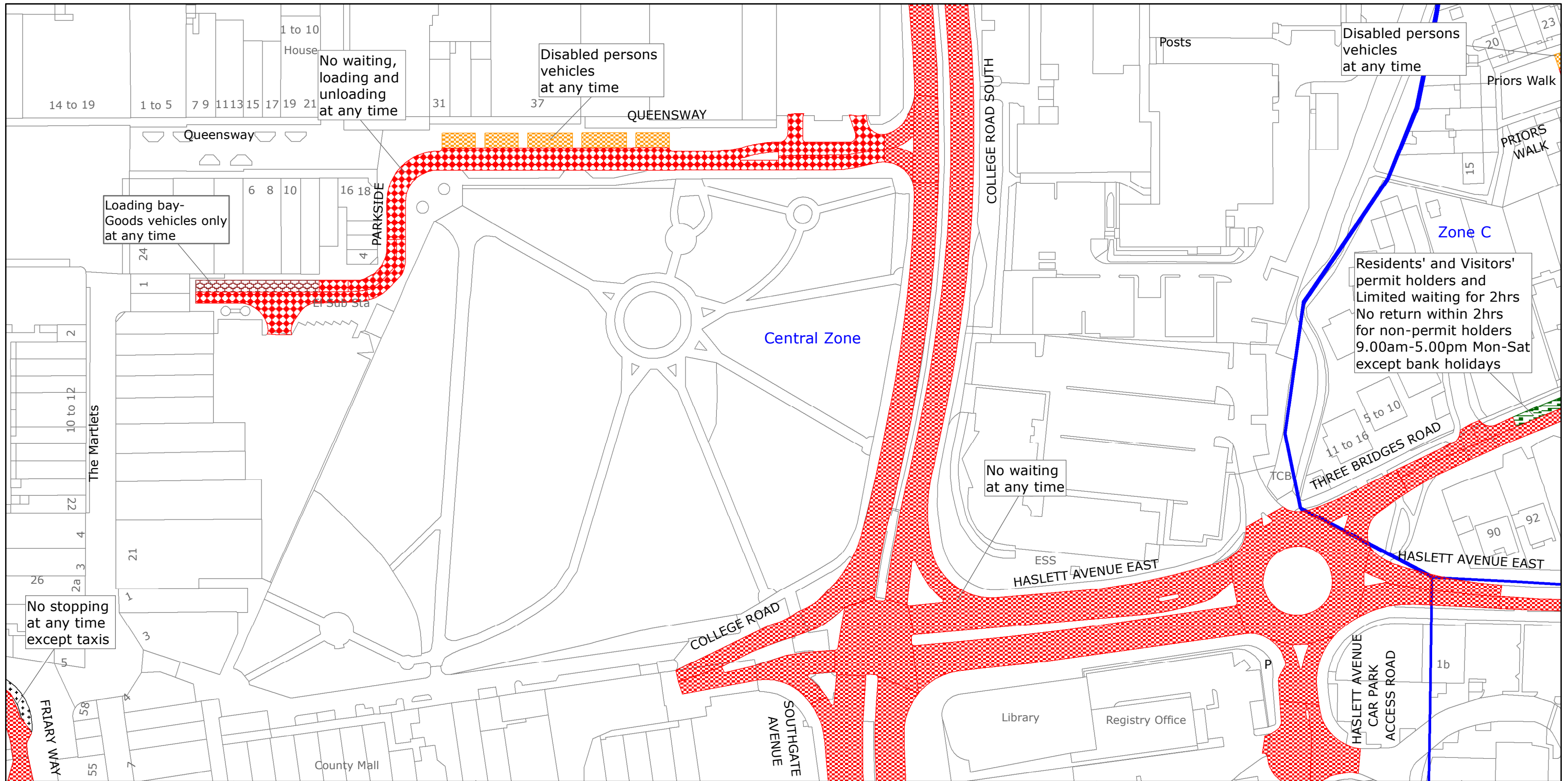

West Sussex County Council
 Highways & Transport
 The Grange
 Tower Street
 Chichester
 West Sussex
 PO19 1RH

CRAWLEY BOROUGH: THREE BRIDGES WARD
 WAITING RESTRICTIONS

Reproduced from or based upon 2019 Ordnance Survey mapping with permission of the Controller of HMSO (c) Crown Copyright reserved.
 Unauthorised reproduction infringes Crown copyright and may lead to prosecution or civil proceedings West Sussex County Council Licence No. 100018485

TILE REF NO:
 TQ2736NWS

SHEET ISSUE NO 5
 SHEET ACTIVE FROM - 23/12/2019



SCALE:
 1:1250
 at A3 size