

WEST SUSSEX COUNTY COUNCIL
((ADUR DISTRICT)(PARKING PLACES & TRAFFIC REGULATION)
(CONSOLIDATION) ORDER 2009)
(SOUTHWICK: HOLMBUSH WAY AMENDMENT)
ORDER 202

SOUTHWICK: LOCATION OF WAITING RESTRICTIONS

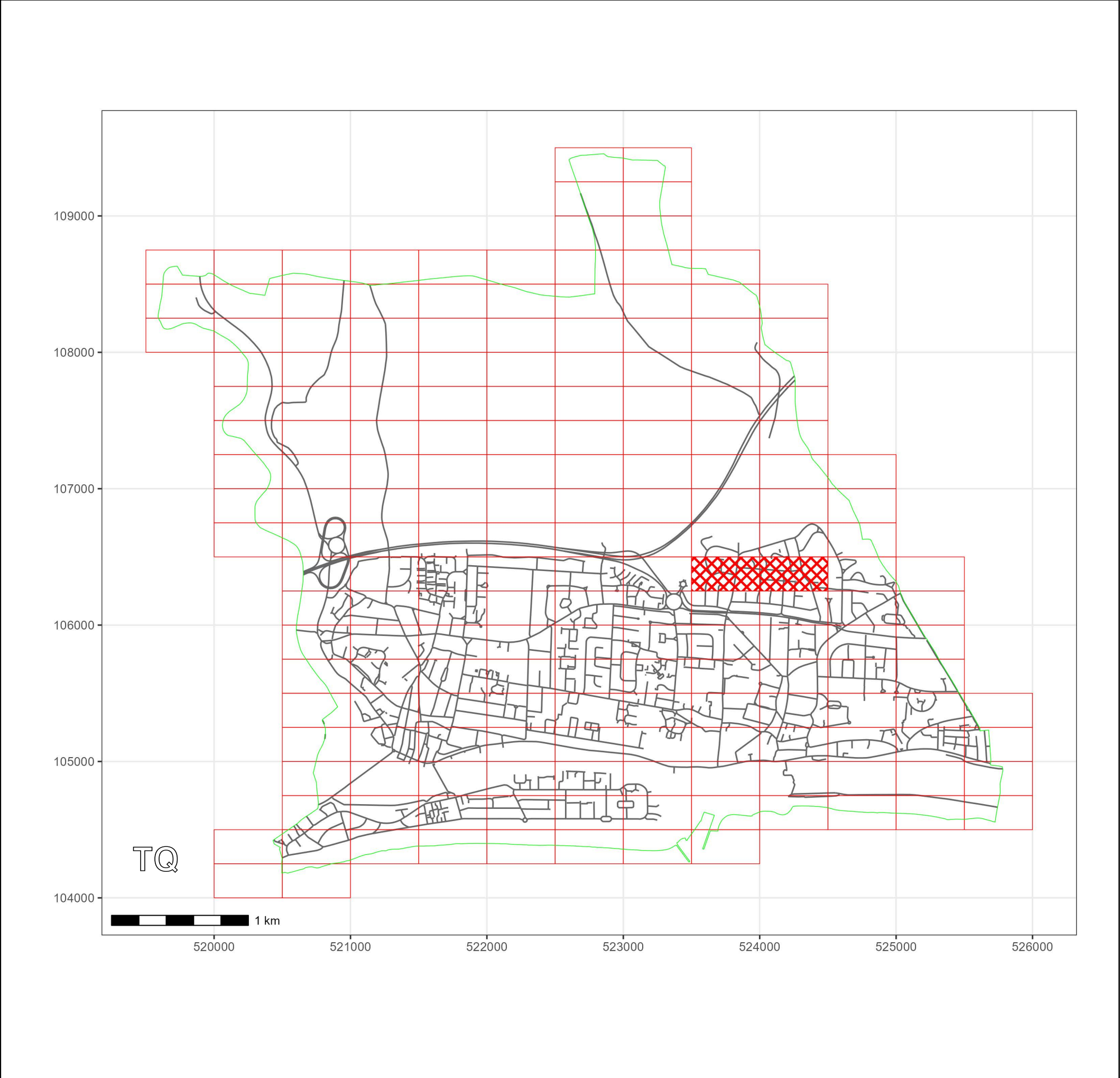

KEY:

OS.TILE GRID

PARKING TILE GRID

LOCATION OF WAITING RESTRICTIONS

PARISH BOUNDARY

ROAD NETWORK

CONTROLLED PARKING ZONE BOUNDARY

Key for Waiting Restrictions

All areas over which the provision of the orders apply are defined by the shaded areas as shown on the following plans plus a contiguous area not indicated on the plans of verge and/or footway between the carriageway edge and the highway boundary. The plans in this schedule are based upon grid references of the Ordnance Survey National Grid defined by the OSGB 36 triangulation.

Prohibition of Waiting

101		check	No waiting at any time
-----	---	-------	------------------------

Clearways

1110		usgs677	School Keep Clear No stopping 8.00am-5.00pm Mon-Fri
------	---	---------	---

WEST SUSSEX COUNTY COUNCIL
((ADUR DISTRICT) (PARKING PLACES & TRAFFIC REGULATION)
(CONSOLIDATION) ORDER 2009)

(SOUTHWICK: HOLMBUSH WAY AMENDMENT) ORDER 2024

West Sussex County Council in exercise of their powers under Sections 1 (a) 2 (1) and (2), 4 (2), 45. 46. 49 and 53 and Part IV of Schedule 9 of the Road Traffic Regulation Act 1984 ("the Act") as amended and of all other enabling powers and after consultation with the Chief Officer of Police in accordance with Part III of Schedule 9 to the Act hereby make the following Order:-

1. The Order shall come into operation on the Eighth day of July 2024 and may be cited as "West Sussex County Council) ((Adur District) (Parking Places & Traffic Regulation) (Consolidation) Order 2009) (Southwick: Holmbush Way Amendment) Order 2024".
2. The "West Sussex County Council ((Adur District) (Parking Places & Traffic Regulation) (Consolidation) Order 2009" is hereby amended by the replacement of the plans specified in the First Schedule to this Order, with the plans specified in the Second Schedule, attached hereto.

FIRST SCHEDULE
Plans to be Replaced

TQ2306SEN (Issue Number 1)
TQ2406SWN (Issue Number 2)

SECOND SCHEDULE
Replacement Plans

TQ2306SEN (Issue Number 2)
TQ2406SWN (Issue Number 3)

For and on behalf of WEST SUSSEX COUNTY COUNCIL

Authorised Signatory:





NAME: Martin Moore

DATE MADE: Fourth day of July 2024

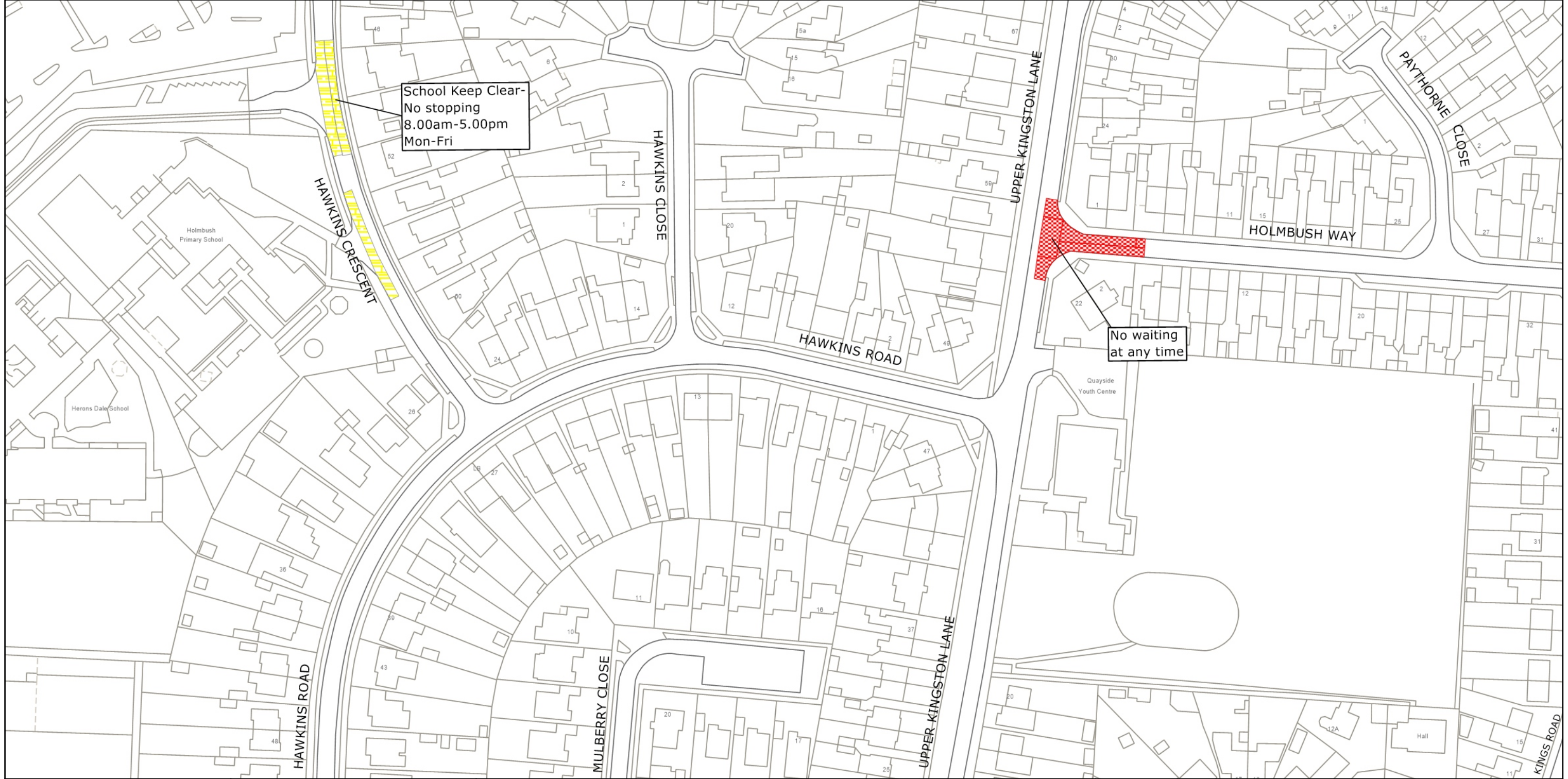

ADR8014-MM

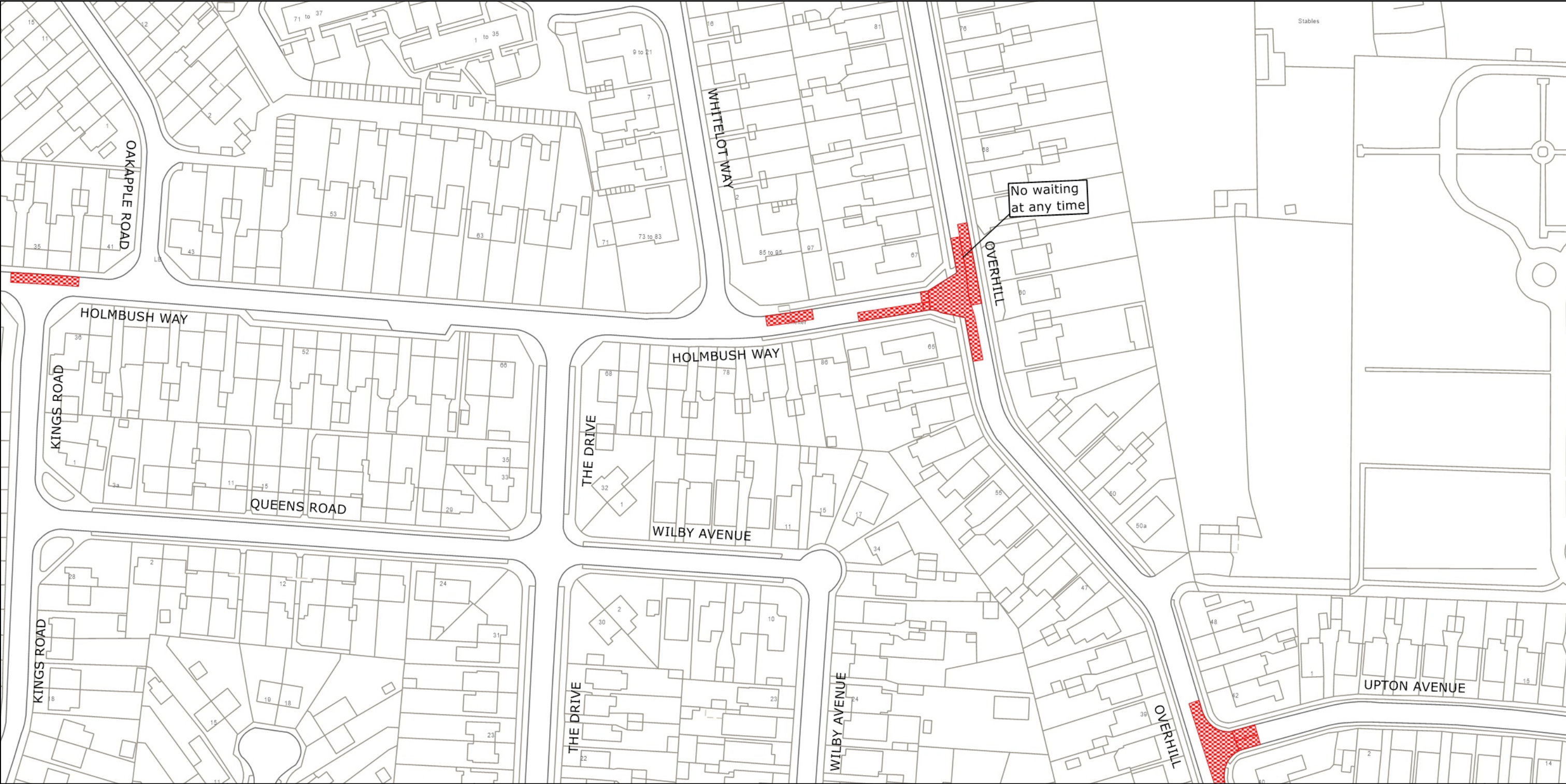

	<p>West Sussex County Council Highways & Transport The Grange Tower Street Chichester West Sussex PO19 1RH</p>	<p>ADUR DISTRICT: SHOREHAM/SOUTHWICK</p> <p>WAITING RESTRICTIONS</p>	<p>TILE REF NO: TQ2306SEN</p> <p>SHEET ISSUE NO 2</p> <p>SHEET ACTIVE FROM - 08.07.2024</p>	<p>N</p>  <p>SCALE: 1:1250 at A3 size</p>
--	--	--	---	--

© Crown copyright and database rights 2024 OS AC0000849983. You are permitted to use this data solely to enable you to respond to, or interact with, the organisation that provided you with the data. You are not permitted to copy, sub-license, distribute or sell any of this data to third parties in any form.



	<p>West Sussex County Council Highways & Transport The Grange Tower Street Chichester West Sussex PO19 1RH</p>	<p>ADUR DISTRICT: SHOREHAM/SOUTHWICK</p> <p>WAITING RESTRICTIONS</p>	<p>TILE REF NO: TQ2406SWN</p> <p>SHEET ISSUE NO 3</p> <p>SHEET ACTIVE FROM - 08.07.2024</p>	<p>N</p>  <p>SCALE: 1:1250 at A3 size</p>
--	--	--	---	--

© Crown copyright and database rights 2024 OS AC0000849983. You are permitted to use this data solely to enable you to respond to, or interact with, the organisation that provided you with the data. You are not permitted to copy, sub-license, distribute or sell any of this data to third parties in any form.