

**THE VALE OF GLAMORGAN COUNCIL
(PROHIBITION AND RESTRICTION OF WAITING AND
LOADING AND PARKING PLACES)
(CIVIL ENFORCEMENT) (AMENDMENT) (NO3) ORDER 2016**

The Vale of Glamorgan Council in exercise of its powers under Sections 1, 2, 3, 4, 32, 35, 45, 46, 53 and 124 of and Part IV of Schedule 9 of the Road Traffic Regulation Act 1984 and Part 6 of the Traffic Management Act 2004 and of all other powers enabling it in that behalf and after consultation with the Chief Officer of South Wales Police, in accordance with Part III of Schedule 9 to the said Act of 1984 hereby makes the following Order:-

Interpretation

In this Order **Disabled Persons Parking Place** (hereinafter referred to as a "Parking Place") means an area on a highway designated as a Parking Place by this Order exclusively for the use of a vehicle which is being used for the conveyance of a disabled person and is displaying in a conspicuous position a Badge in accordance with the Disabled Person (Badges for Motor Vehicles) (Wales) Regulations 2000 and a Parking Disc as defined in the Local Authorities Traffic Orders (Exemptions for Disabled Persons) (Wales) Regulations 2000.

Resident Parking Place means an area on a highway referred to in this Order, and marked as prescribed by regulations, and designated as a Resident Parking Place.

'Residents Parking Permit' means a Permit issued by the Council for a period of up to 12 months to a person who has satisfied the Council, as being a bona fide resident of the area to which the Permit relates, having an eligible vehicle within the meaning of Article 1(iii) and who does not enjoy the facility of Off Street Parking.

'Permit Holder' means an applicant who has been issued with a Residents Parking Permit, Temporary Residents Parking Permit or Visitors Parking Permit.

Resident Parking Place – Permit issue conditions

- i. A duly authorised officer of the Council may at any time require an applicant for a Permit to produce to him such evidence in respect of an application to the Council for a permit as he may reasonably require to verify any particulars or information required pursuant to Clause (ii) (a), (b) or (c) of this Article or in respect of any permit issued by the Council as he may reasonably require to verify that the Permit is in accordance with this Article.
- ii. On receipt of an application for a permit the Council upon being satisfied that:

- a) The applicant is a person who resides in a property having a frontage adjoining a street comprising a Parking Place;
- b) The applicant does not enjoy the facility of Off Street Parking;
- c) The application is made in respect of an eligible vehicle as defined in paragraph (iii) of this Article;

Shall issue to the applicant a permit in respect of that vehicle.

iii. For the purposes of this Article '**eligible vehicle**' means:

- a) A passenger vehicle which is a motor vehicle constructed solely for the carriage of passengers and their effects and adapted to carry not more than 12 passengers exclusive of the driver and not drawing a trailer;
- b) A goods vehicle or a hatchback motor car;
- c) A motor vehicle as described in (a) and (b) above which is taxed and insured for use on the highway.

iv. A Permit shall be in writing and shall include the following particulars:

- a) The registration mark of the vehicle in respect of which the Permit was issued except when such Permit is issued to a resident whose vehicle is owned by a bona fide motor trader and which vehicle does not exceed 1500 Kilograms unladen weight in such cases the registration mark will be replaced with the words 'MOTOR TRADER'; or when certain conditions are met it may be replaced by the word 'VISITOR' or the word 'TEMPORARY'.
- b) The expiry date of the Permit pursuant to paragraph (vii) of this Article;
- c) An indication that the Permit was issued by the Council;
- d) The name of the street in which the resident resides.

v. No person shall be entitled to hold a Permit for more than one vehicle at any one time, except that the holder of a resident parking permit may also hold a Temporary Residents Parking Permit.

vi. The Permit shall only be valid in respect of the vehicle for which it is issued and no Permit Holder shall cause or permit any Permit issued to him by the Council to be displayed on any vehicle bearing a different registration number to that contained on the Permit at the

time of issue. A Permit shall cease to be valid in any of the following circumstances:

- a) At the expiration of the date stated thereon; or
 - b) On the occurrence of any one or more of the events set out in paragraph (vii) of this Article; or
 - c) At the expiration of one date from the date of effective service of a notice upon the Permit Holder pursuant to paragraph (viii) of this Article; whichever occurs first.
- vii. A Permit Holder may surrender a Permit to the Council at any time and shall surrender it to the Council on the occurrence of any one or more of the following events.
- a) The applicant ceasing to be resident in the street for which the Permit was issued;
 - b) The applicant ceasing to be the owner of the vehicle in respect of which the Permit was issued or the Permit when issued was marked with the words 'MOTOR TRADER' as provided in subparagraph (iv)(a) of this Article then for the purpose of this subparagraph only for the words 'Permit Holder' there shall be read the words 'Bona Fide Motor Trader';
 - c) The vehicle in respect of which the permit was issued being adapted or used in such manner that it ceased to be an eligible vehicle as defined in paragraph (iii) of this Article;
 - d) The temporary resident no longer residing at the address of the applicant;
 - e) The cessation of visits by carers;
 - f) The issue by the Council of a duplicate Permit.
- viii. The Council may, by notice in writing served on a Permit Holder by delivering the same to the Permit Holder personally or by delivering it at or sending it by first class post to the address shown by that person on the application for the Permit or at any other address believed to be that person's abode, withdraw a Permit if it appears to the Council that any of the events set out in paragraph (vii) of this Article has occurred, or in the event of the revocation of this Order. In the above circumstances the Permit Holder shall surrender the Permit to the Council within 28 days from the date of effective service of the aforementioned Notice.

- ix. For the purposes of this Order the date of effective service shall be:
- a) The date on which the notice or other relevant document was served personally; or
 - b) The second date after the date on which the notice or other relevant document was sent by first class post; whichever is appropriate.

Regulation of Parking Places

1. Where a police constable in uniform or a traffic warden is of the opinion that the provisions contained in this Order have been contravened he may remove or cause to be removed the vehicle from its Parking Place.
2. A police constable in uniform or a traffic warden may move or cause to be moved in case of emergency to any place he thinks fit any vehicle left in a Parking Place and where it is so removed shall provide for the safe custody of the vehicle.
3. Every vehicle left in a Parking Place shall stand so that every part of the vehicle is within the limits of the Parking Place.
4. A police constable in uniform or a traffic warden or a person duly authorised by the Council may suspend the use of a Parking Place or any part thereof whenever he considers such suspension reasonably necessary:-
 - (i) for the purpose of facilitating the movement of traffic or promoting its safety;
 - (ii) for the purpose of any building operation the maintenance improvement or reconstruction of the highway or the cleansing of gullies in or adjacent to the Parking Place the laying erection alteration or repair in or adjacent to the Parking Place or any sewer or of any main pipe or apparatus for the supply of gas water electricity or of any telecommunication system or the placing maintenance or removal of any traffic sign;
 - (iii) for the convenience of occupiers of premises adjacent to the Parking Place on any occasion of the delivery or removal of furniture to or from an office or dwellinghouse adjacent to the Parking Place;
 - (iv) on any occasion on which it is likely by reason of some special attraction that the street in which the Parking Place is situate will be thronged or obstructed;
 - (v) for the convenience of occupiers of premises adjacent to the Parking Place for parking the official vehicles (provided that there are no more than three) being at that time in use in connection with a wedding taking place that day comprising

only the vehicles to transport the bride and/or the bridegroom and/or the bridesmaids to the place of the marriage ceremony on the wedding day;

- (vi) for the convenience of occupiers of premises adjacent to the Parking Place for the use of vehicle as a part of a funeral cortege or otherwise in connection with a funeral provided the vehicle is owned by a funeral director or by an owner of funeral vehicles.
5. Any person or police constable in uniform or traffic warden suspending the use of a Parking Place or any part thereof in accordance with the provisions of this Order shall thereupon place or cause to be placed in or adjacent to that Parking Place or as the case may be that part thereof the use of which is suspended a traffic sign of any size colour and type prescribed or authorised under Section 64 of the Act of 1984 indicating that waiting of vehicles is prohibited.
6. No person shall cause or permit a vehicle to wait in any part of the Parking Place during such period as there is in or adjacent to that part of the Parking Place in a traffic sign placed in pursuance of this Order.
7. Notwithstanding the foregoing provisions of this order any vehicle may wait in any part of a Parking Place provided that:-
- (i) the vehicle is waiting only for so long as is necessary to enable a person to board or alight from the vehicle;
 - (ii) the vehicle is waiting owing to the driver being prevented from proceeding by circumstances beyond his control or such waiting being necessary in order to avoid an accident;
 - (iii) the vehicle is being used for fire brigade or ambulance purposes or a vehicle (other than a passenger vehicle) in the service of a police force in either case being used in pursuance of statutory powers or duties;
 - (iv) the vehicle is waiting for only so long as may be necessary to enable it to be used in connection with the removal of any obstruction to traffic;
 - (v) the driver has been given the permission of the Council;
 - (vi) the driver has been given the permission of a police constable in uniform, a traffic warden or the person suspending the use of the Parking Place or part thereof in pursuance of this Order.

Except as provided by this Order or upon the direction or with the permission of a police constable in uniform or a traffic warden no person shall cause or permit any vehicle to wait at any time in a Parking Place designated by this Order, unless the vehicle is displaying in a conspicuous position a Badge in accordance with the Disabled Person (Badges for Motor Vehicles) (Wales) Regulations 2000 and a Parking Disc as defined in the Local Authorities Traffic Orders (Exemptions for Disabled Persons) (Wales) Regulations 2000.

Citation and Commencement

The restrictions imposed by this Order shall be in addition to and not in derogation of any restriction or requirement imposed by any regulations made or having effect as if made under the Road Traffic Regulation Act 1984 or by or under any other enactment.

This Order shall come into operation on the 18th July 2016 or on the dates that the signs and road markings are in place whichever is the later and may be cited as the "Vale of Glamorgan Council (Prohibition and Restriction of Waiting and Loading and Parking Places) (Civil Enforcement) (Amendment) (No3) Order 2016"

The following Traffic Regulation Order is to be amended as follows:

Vale of Glamorgan Council (Prohibition and Restriction of Waiting and Loading and Parking Places) (Civil Enforcement) Order 2013

SCHEDULE 1

Insert Map of the Following Proposed Disabled Persons Parking Places

Beatrice Road, Barry (7) (AT54)

On its south west side from the boundary line of property numbers 5 and 7 in a north westerly direction for 5 metres.

Burlington Street, Barry (22) (AV53)

On its south west side from the boundary line of property numbers 21 and 22 in a north westerly direction for 5.4 metres.

Cardiff Road, Barry (16) (AT55)

On its north east side from the boundary line of property numbers 16 and 17 in a north westerly direction for 6 metres.

Castleland Street, Barry (45) (AV53)

Revoke existing Limited Waiting Mon-Sat 8am-6pm 2 hours no return within 2 hours except Resident Permit Holders and replace with Disabled Persons Parking Place.

On its north east side from the boundary line of property numbers 43 and 45 in a south easterly direction for 5 metres.

Proposed Disabled
Persons Parking Place

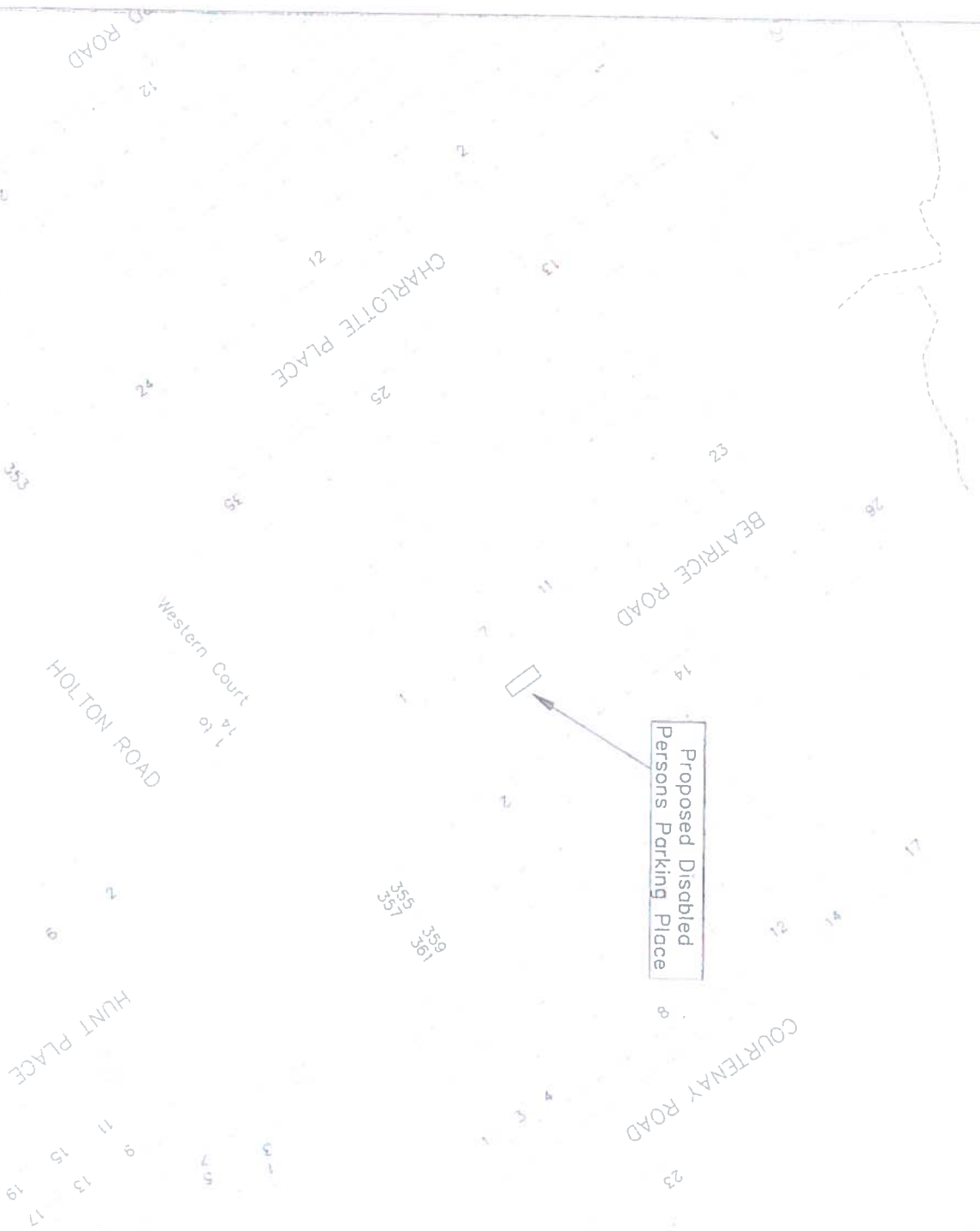

© Crown copyright and database rights 2012
Ordnance Survey 100023424
© Howltrapl y Ceron a howltau cronio ddaio 2012
Arding Ordnans 100023424

Rev	By	Description of Amendment	Reviewed	Chk by	Date



HIGHWAYS & ENGINEERING

The Vale of Glamorgan Council

Project
7 Beatrice Road, Barry

Drawing Title

Disabled Persons Parking Place

Drawn	Scale	Project No.	Drawing No.
45	SCALE		
Date	Checked	Rev	Date
APR 18			

Drawn	W3	Scale	Project No.		Drawing No.	
Date	APR 18	SCALE	AV53		T/16/11	
Checked		File				
Date		Folder		Box		

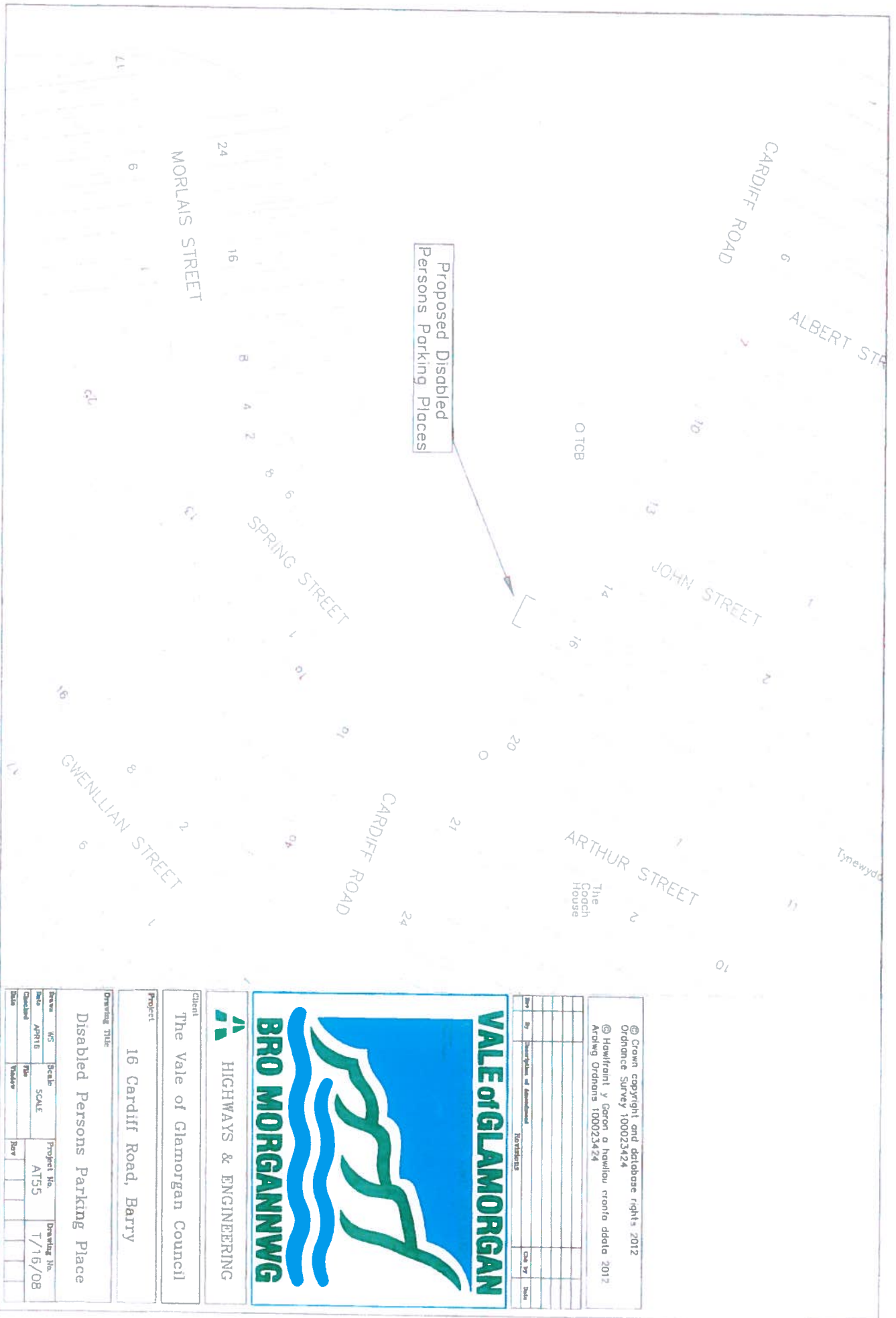

© Crown copyright and database rights 2012
 Ordnance Survey 100023424
 © Hawlfraint y Goron a hawllau cronfa ddata 2012
 Arwng Ordrons 100023424

Rev	By	Description of Amendment	Revised	Chk By	Date



VALE of GLAMORGAN

BRO MORGANNWG

 **HIGHWAYS & ENGINEERING**

Client
 The Vale of Glamorgan Council

Project
 16 Cardiff Road, Barry

Drawing Title
 Disabled Persons Parking Place

Drawn	W/S	Scale	Project No.	Drawing No.
Drawn	W/S	SCALE	AT35	T/16/08
Checked	APR/B	Rev	Rev	Rev

ST MARY'S AVENUE
CROSS STREET

Proposed Disabled
Persons Parking Place

CASTLELAND STREET

GEORGE STREET

DIGBY STREET

© Crown copyright and database rights 2012
Ordnance Survey 100023424
© Hawlfraint y Goron a hawlau cronfa ddata 2012
Archiw Ordnans 100023424

Rev	By	Description of Amendment	Revised	Chk'd	Date

VALE OF GLAMORGAN



BRO MORGANNWG

HIGHWAYS & ENGINEERING

Client
The Vale of Glamorgan Council

Project
45 Castleland Street, Barry

Drawing Title
Disabled Persons Parking Place

Drawn	WS	Issue	SCALE	Project No.	AV53	Drawing No.	T/16/06
Checkd	APR10	Rev					
Date		Revised					

Proposed Disabled
Persons Parking Place

Elim
Foursquare
Gospel Church

PYKE STREET

CROSSWAYS STREET

Crossway
Methodist Church

© Crown copyright and database rights 2012
Ordnance Survey 100023424
© Hawtrent y Goron o howllau cronio ddata 2012
Arolwg Ordnans 100023424

Ref	By	Description of Amendment	Revisions	Chg By	Date



HIGHWAYS & ENGINEERING

Client
The Vale of Glamorgan Council

Project
20 Pyke Street, Barry

Drawing Title
Disabled Persons Parking Place

Drawn	WS	Scale	Project No.	Drawing No.
Date	APR16	SCALE	AU53	T/16/03
Checked	PLW			

Proposed Disabled
Persons Parking Place

WILFRED STREET

ROBERT STREET

BURLINGTON STREET

Allotment Gardens

© Crown copyright and database rights 2012
Ordnance Survey 100023424
© Hawlfraint y Goron a hawliou cronfa ddata 2012
Archiwg Ordnans 100023424

Sheet	Description of Amendment	Revisions	Cost by	Date

VALE OF GLAMORGAN



BRO MORGANNWG

HIGHWAYS & ENGINEERING

The Vale of Glamorgan Council

Project
25 Robert Street, Barry

Drawing Title
Disabled Persons Parking Place

Drawn	WS	Scale	SOALE	Project No.	AV/53	Drawing No.	T/16/10
Date	APR 10	By	MS	Checked	MS	Drawn	MS
Drawn	MS	Checked	MS	Drawn	MS	Drawn	MS

SALISBURY ROAD

CASTLE STREET

VALE STREET

GLAMORGAN STREET

Proposed Disabled
Persons Parking Place



Client
The Vale of Glamorgan Council

Project
48 Vale Street, Barry

Drawing Title
Disabled Persons Parking Place

Drawn	WS	Scale	SCALE	Project No.	AX49	Drawing No.	T/16/05
Checkd	APR16	File		Author		Rev	
Date							

© Crown copyright and database rights 2012
Ordnance Survey 100023424
© Howffrwlnt y Goron a howllau cronfa ddata 2012
Archwng Ordnans 100023424

Rev	By	Description of Amendment	For Release	CDL By	Date

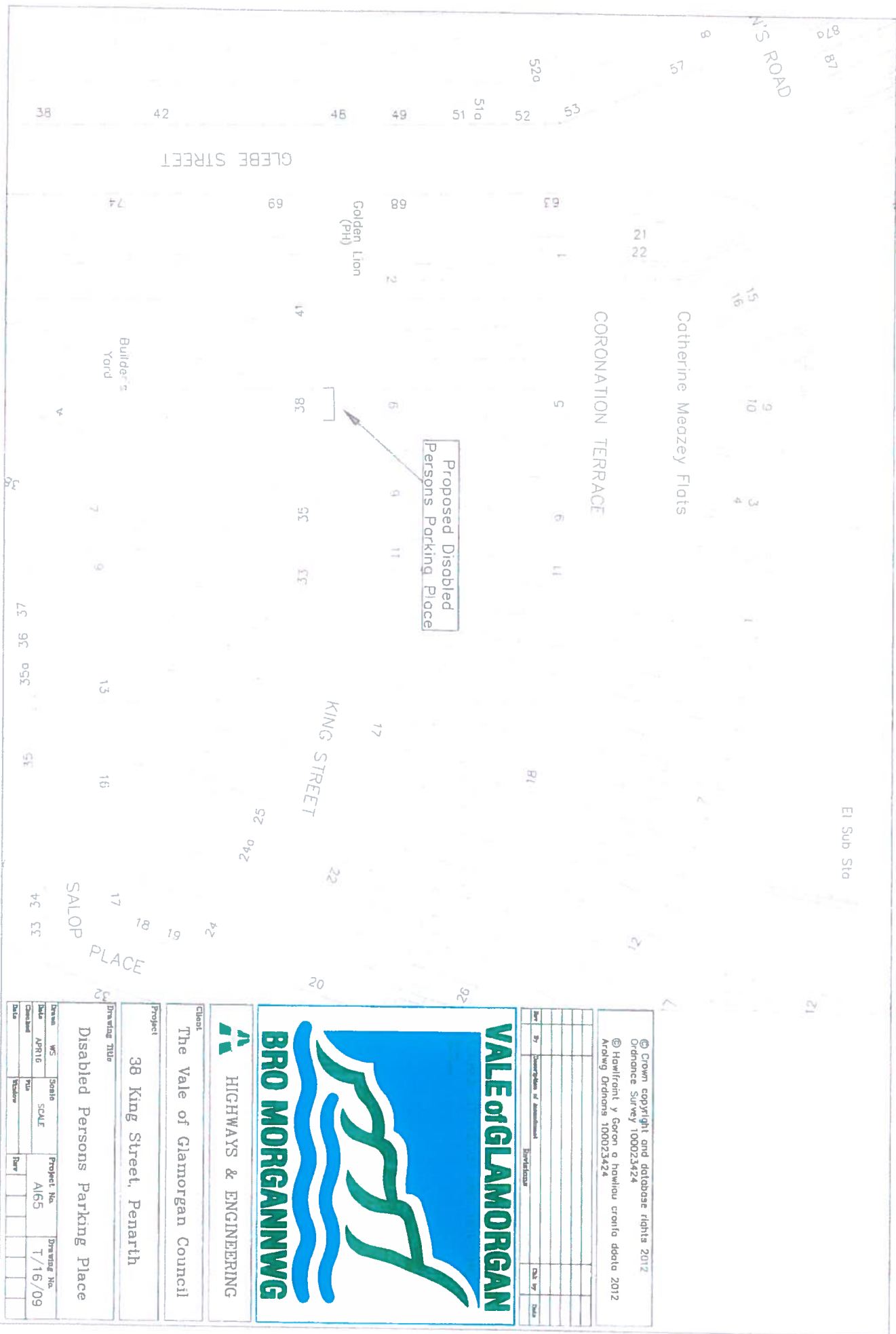

© Crown copyright and database rights 2012
 Ordnance Survey 100023424
 © Howfront y Govon a howlu croifio deole 2012
 Ardwg Ordmons 100023424

Ref	Description of amendment	Surfession	Ons by	Date
1				
2				
3				
4				
5				
6				
7				
8				
9				
10				

VALE of GLAMORGAN

BRO MORGANNWG

HIGHWAYS & ENGINEERING

Client:
 The Vale of Glamorgan Council

Project:
 38 King Street, Penarth

Drawing Title:
 Disabled Persons Parking Place

Drawn	WS	Scale	Project No.	Drawing No.
Date	APR16	1:1	A165	T/16/09
Checked				
Date				

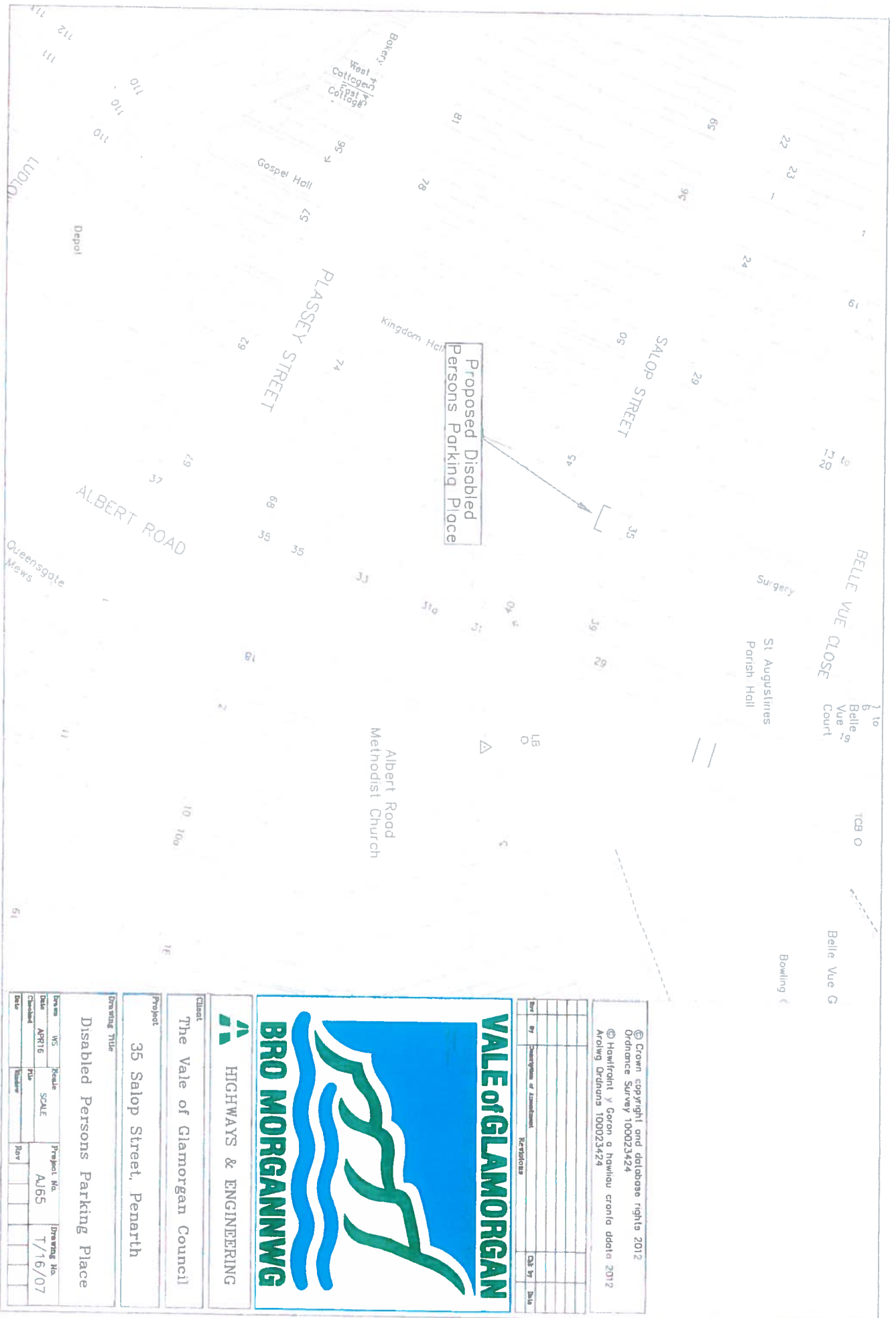

© Crown copyright and database rights 2012
 Ordnance Survey 100023424
 © Hewlfont y Geron a hawliu cronfa ddata 2012
 Arolwg Ordians 100023424

Ref	by	Change or Amendment	Revisions	Chg by	Date



VALE OF GLAMORGAN

BRO MORGANNWG

HIGHWAYS & ENGINEERING

Client:
 The Vale of Glamorgan Council

Project:
 35 Salop Street, Penarth

Drawing Title					
Disabled Persons Parking Place					
Drawn	WS	Scale	Project No.	Drawing No.	
Date	APR16	SCALE	AJ65	T/16/07	
Checked	File				
Date		Issue	Rev		



© Crown copyright and database rights 2012
 Ordnance Survey 100023424
 © Hawfrant y Goron o hawliu cronfa ddata 2012
 Arolog Ordnans 100023424

Rev	By	Description of Amendment	Revised Date	Rev	By	Description of Amendment	Revised Date

VALE OF GLAMORGAN

BRO MORGANNWG

HIGHWAYS & ENGINEERING

Client
 The Vale of Glamorgan Council

Project
 Barry Road, Barry (Elmore) - AT52

Drawing Title
 Proposed removal of Disabled Persons Parking Place

Drawn	WS	Scale	M15	Project No.	IF804	Drawing No.	T/16/18
Checked	WRTB	Rev					

ROBINS LANE

DANIEL STREET

Proposed removal of
Disabled Persons Parking Place

CAMLEY PLACE

VALE of GLAMORGAN



BRO MORGANNWG

HIGHWAYS & ENGINEERING

Client
The Vale of Glamorgan Council

Project
Daniel Street Barry (2) - AS53

Drawing Title
Proposed removal of
Disabled Persons Parking Place

Drawn	WS	Scale	NTS	Project No.	IF804	Drawing No.	T/16/20
Checkd	LAHT16	Yrs		Rev			
Date		Week		Rev			

© Crown copyright and database rights 2012
Ordnance Survey 100023424
© Hawtrent y Cerau a hawtiau cronfa ddata 2012
Arowg Ordnans 100023424

Rev	By	Description of Amendment	Rev	By	Date

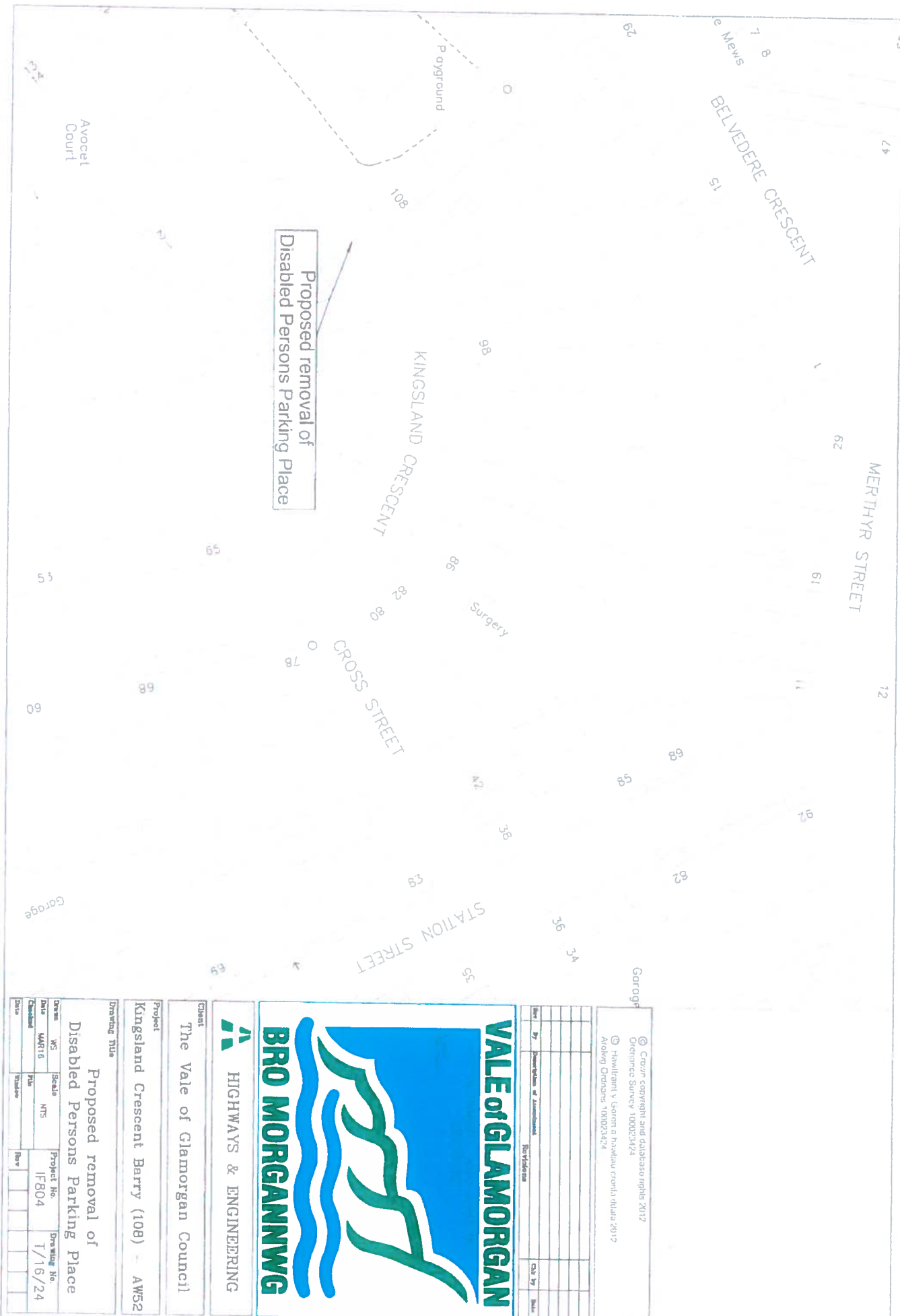

© Crown copyright and database rights 2012
 Ordnance Survey 100023424
 © Hwylfwrdd y Gaeon a hwybau cymraeg 2012
 Arlohydd Ordnans 100023424

Rev	By	Description of Amendment	Revised	Rev	By	Date



VALE of GLAMORGAN

BRO MORGANNWG



HIGHWAYS & ENGINEERING

Client					
The Vale of Glamorgan Council					
Project					
Kingsland Crescent Barry (108) - AWS2					
Drawing Title					
Proposed removal of Disabled Persons Parking Place					
Drawn	Scale	Project No.	Drawing No.		
MS	NTS	IF804	1/16/24		
Date	Checkd	Rev	Rev	Rev	Rev
MAY16	PL				
Date	Drawn	Rev	Rev	Rev	Rev

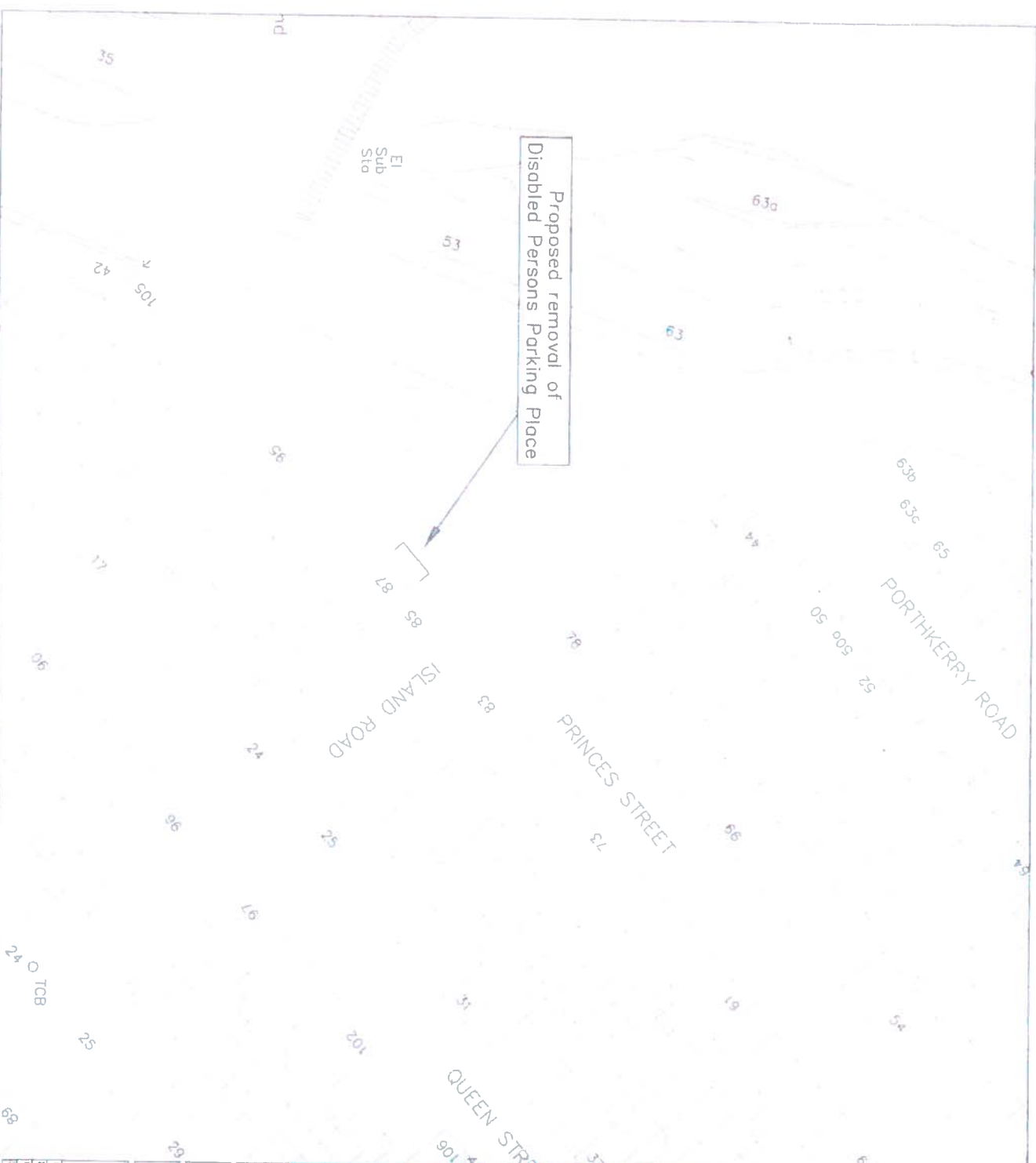

© Crown copyright and database rights 2012
 Ordnance Survey 100023424
 © Howfrant y Goron a hwlau cronfa ddiol 2012
 Arlowg Ordnans 100023424

Date	By	Description of Amendment	Drawn by	Check by	Date



VALE of GLAMORGAN

BRO MORGANNWG



HIGHWAYS & ENGINEERING

Client
 The Vale of Glamorgan Council

Project
 Princes Street Barry (87) - AX50

Drawing Title
 Proposed removal of Disabled Persons Parking Place

Drawn	WS	Scale	NTS	Project No.	IF804	Drawing No.	T/16/22
Check	MAATIS	File		Rev			
Date		Author					

Proposed removal of
Disabled Persons Parking Place

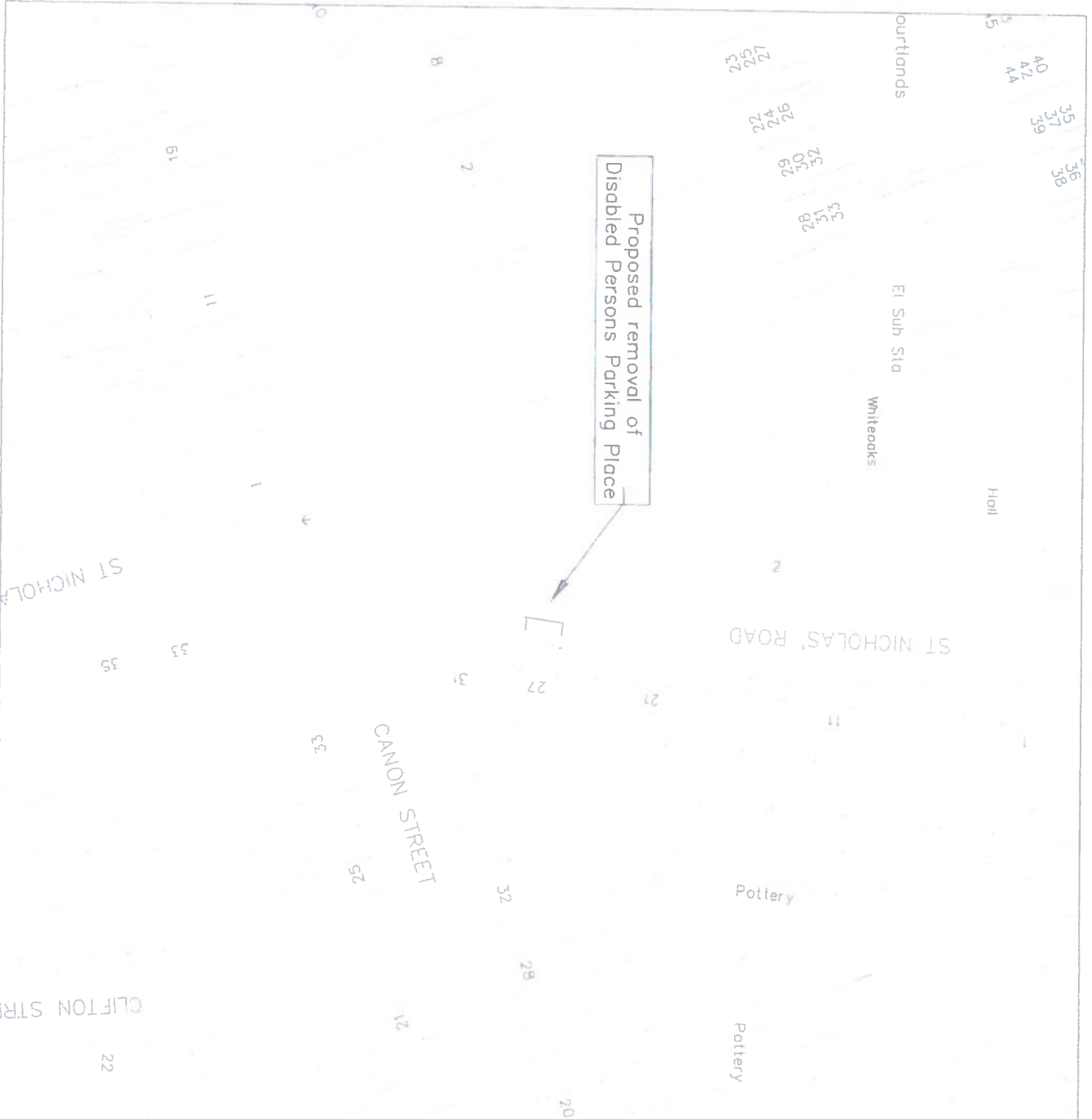

© Crown copyright and database rights 2012
Ordnance Survey 100023424
© Hawlfraint y Goron a hawllau cronfa ddata 2012
Ardwng Ordnans 100023424

Rev	By	Description of Amendment	Justification	Chk by	Date



 HIGHWAYS & ENGINEERING

Client
The Vale of Glamorgan Council

Project
St Nicholas Road Barry (27) - AY49

Drawing Title

Proposed removal of
Disabled Persons Parking Place

Drawn	WS	Scale	Project No.	Drawing No.
Date	14/01/16	NTS	IF804	T/16/19
Checked				
Date				

PLAS ESSYLLT

Proposed removal of Disabled Persons Parking Place

SIR IVOR PLACE



HIGHWAYS & ENGINEERING

The Vale of Glamorgan Council

Project
Sir Ivor Place, Dinas Powys - AM60

Drawing Title

Proposed removal of Disabled Persons Parking Place

Drawn	WS	Scale	NTS	Project No.	IF804	Drawing No.	T/16/21
Date	14/11/15	File		Rev			
Checked		Rev					
Scale		Rev					

© Crown copyright and database rights 2012
Ordnance Survey 100023424
© Hwylfwrdd y Goron a howltau cronfa ddata 2012
Arolwg Ordnans 100023424

Rev	By	Description of Amendment	Issued	Rev	By	Date

AD

El Sub Sto

Proposed removal of
Disabled Persons Parking Places

ANDREW ROAD

000
04

82

67

51

71

21

path

© Crown copyright and database rights 2012
Ordnance Survey 100023424
© Hwelïont y Goron a howlïau eraïtla ddata 2012
Archwng Ordnans 100023424

Rev	By	Authorisation	Revised	Rev	By	Authorisation



VALE of GLAMORGAN
BRO MORGANNWG



HIGHWAYS & ENGINEERING

Client
The Vale of Glamorgan Council

Project
Andrew Road Penarth (28) - AH62

Drawing Title

Proposed removal of
Disabled Persons Parking Place

Drawn	WS	Scale	MTS	Project No.	IF804	Drawing No.	T/16/17
Checked	MAH10	File					
Date							

Proposed removal of
Disabled Persons Parking Places

ANDREW ROAD

MP 2.75 O

Drain

© Crown copyright and database rights 2012
Ordnance Survey 100023424
© Howfront y Geron a howfrou cronfa ddata 2012
Arolwg Ordona 100023424

Drawn by	Checked by	Authorised by	Drawn by	Checked by	Authorised by

VALE OF GLAMORGAN



BRO MORGANNWG

HIGHWAYS & ENGINEERING

Client
The Vale of Glamorgan Council

Project
Andrew Road Penarth (98) - AH62

Drawing Title					
Proposed removal of Disabled Persons Parking Place					
Drawn by	WS	Checked by	NTS	Project No.	IF804
Date	14/11/15	Scale	1:1	Drawing No.	T/16/15
Drawn by	WS	Checked by	NTS	Project No.	IF804
Date	14/11/15	Scale	1:1	Drawing No.	T/16/15

West Bank

TERRACE

23
24
25
26
27
28

19

23

FSO

Hall

El Sub Sto

Playground

14

PEMBROKE TERRACE

7

2

5

01

Pembroke
Court

15

ALBERT ROAD

Proposed removal of
Disabled Persons Parking Place

7

13

BELLE VUE TERRACE

Alberrn Penarth Primary School
Ysgol Gynradd AC
Uned Feithrin Albert

© Crown copyright and database rights 2012
Ordnance Survey 100023424
© Howlfronit y Geron a howliou cronfa ddato 2012
Arlewg Ordnans 100023424

Rev	By	Description of Amendment	Rev	By	Date



HIGHWAYS & ENGINEERING

The Vale of Glamorgan Council

Project:
Belle Vue Terrace Penarth (4) - A165

Drawing Title:

**Proposed removal of
Disabled Persons Parking Place**

Drawn	WS	Scale	NTS	Project No.	IF804	Drawing No.	T/16/16
Checked	LMR10	Rev					
Date							

Proposed removal of
Disabled Persons Parking Place



© Crown copyright and database rights 2012
Ordnance Survey 100023424
© Howffwrant y Garon a howliou cronfa ddata 2012
Arolwg Ordnance 100023424

Rev	By	Description of Amendment	Rev	By	Date



VALE OF GLAMORGAN

BRO MORGANNWG

 **HIGHWAYS & ENGINEERING**

Client
The Vale of Glamorgan Council

Project
Salop Street, Penarth (41) - A165

Drawing Title
Proposed removal of
Disabled Persons Parking Place

Drawn	WS	Scale	NTS	Project No.	Drawing No.
Checkd	MMT15	Rev		IF804	T/16/14
Date					

Pyke Street, Barry (20 and 28) (AU53)

Revoke existing Limited Waiting Mon-Sat 8am-6.30pm 2 hours no return within 2 hours except Resident Permit Holders and replace with Disabled Persons Parking Place.

On its north east side from the boundary line of property numbers 19 and 20 in a north westerly direction for 5.2 metres.

On its north east side from the boundary line of property numbers 27 and 28 in a north westerly direction for 5.2 metres.

Robert Street, Barry (25) (AV53)

On its south west side from the boundary line of property numbers 24 and 25 in a north westerly direction for 4.6 metres.

Vale Street, Barry (48) (AX49)

On its north east side from the boundary line of property numbers 46 and 48 in a north westerly direction for 5 metres.

King Street, Penarth (38) (AI65)

On its south side from the boundary line of property numbers 38 and 39 in a easterly direction for 5 metres.

Salop Street, Penarth (35) (AJ65)

On its north east side from the boundary line of property numbers 34 and 35 in a south easterly direction for 5.5 metres.

SCHEDULE 2

Proposed Removal of Disabled Persons Parking Places

Barry Road, Barry (Elmore) (AT52)

On its north west side from the boundary line between properties Ardwyn and Elmore in a north easterly direction for 7.1 metres.

Broad Street, Barry (Ran Tool Hire) (AX50)

On its north west side from a point 23.5 metres south west of the junction of Trinity Street in a south westerly direction for 10.5 metres.

Daniel Street, Barry (2) (AS53)

On its north side from the boundary line of property numbers 2 and 4 in a easterly direction for 4.2 metres.

Kingsland Crescent, Barry (108) (AX50)

On its north west side from the common boundary of numbers 106 and 108 Kingsland Crescent, south west for a distance of 6.6 metres.

Princes Street, Barry (87) (AX50)

On its south east side from a point 10 metres south west of its junction with Island Road for a distance of 6.6 metres south west.

St Nicholas Road, Barry (27) (AY49)

On its east side from the boundary line between property numbers 27 and 29 in a northerly direction for 6 metres.

Sir Ivor Place, Dinas Powys (53/55) (AM60)

On its south side from the boundary line between property numbers 57/59 and 53/55 in a easterly direction for 6.5 metres.

Andrew Road, Penarth (28 and 98) (AH62)

On its south east side from the boundary line between property numbers 26 and 28 in a south westerly direction for 6.6 metres.

On its south side from the boundary line between property numbers 98 and 100 in a easterly direction for 7 metres.

Belle Vue Terrace, Penarth (4) (AJ65)

On its north side from a point 24 metres east of its junction with Albert Road, east for a distance of 6.6 metres.

Salop Street, Penarth (41) (AJ65)

On its south west side from the boundary line between property numbers 40 and 41 in a north westerly direction for 7.5 metres.

**THE COMMON SEAL of
VALE OF GLAMORGAN COUNCIL** was
hereunto affixed the 13th day of
July 2016 in the presence of

Head of /
~~Operational~~ Manager
Legal Services
Vale of Glamorgan Council



(2-2)
16084