

TELFORD & WREKIN COUNCIL
(VARIOUS ROADS, THE GORGE, MADELEY AND LITTLE WENLOCK
PROHIBITION OF WAITING) ORDER 2015

BOROUGH OF TELFORD AND WREKIN in exercise of its powers under Sections 1, 2 and 4 of the Road Traffic Regulation Act 1984 ("the Act") and all other enabling powers, and after consultation with the Chief Officer of Police in accordance with Part III of Schedule 9 to the Act, hereby makes the following Order:-

1. This Order shall come into operation on 31 March 2016, and may be cited as the Telford and Wrekin Council (Various Roads, The Gorge, Madeley and Little Wenlock Prohibition of Waiting) Order 2015.
 2. (1) In this Order:-

"Authorised Parking Place" means any parking place on a road authorised or designated by an Order made or having effect as if made under the Act of 1984;

"Disabled Person's Badge" has the same meaning as in the Disabled Persons (Badges for Motor Vehicles) Regulations 2000.

"Parking Disc" has the same meaning as in the Local Authorities' Traffic Orders (Exemptions for Disabled Persons) (England) Regulations 2000
 - (2) For the purpose of this Order a vehicle shall be regarded as displaying:-
 - (a) a Disabled Person's Badge in the relevant position, when:-
 - (i) in the case of a vehicle fitted with a front windscreen, the badge is exhibited thereon with the obverse side facing forwards on the near side of and immediately behind the windscreen, and
 - (ii) in the case of a vehicle not fitted with a front windscreen, the badge is exhibited in a conspicuous position on the front or near side of the vehicle, and
 - (b) a Parking Disc is in the relevant position, when the disc is exhibited thereon with the side which shows the time facing forwards or outwards and immediately behind the windscreen or side window nearest to the kerb.
 - (3) except where otherwise stated, any reference in this Order to a numbered Article or Schedule is a reference to the Article or Schedule bearing that number in this Order.
3. Save as provided in Article 4 no person shall except upon the direction or with the permission of a police constable in uniform, cause or permit any vehicle to park, stop or wait at any time on all days on the sides of the roads specified in Column 1 of Schedule 1 and along the lengths of those roads described in Column 2 Schedule 1.
4. (1) Nothing in Article 3 shall render it unlawful to cause or permit any vehicle to park, stop or wait on the sides of the roads specified in Column 1 Schedule 1 and along the lengths of those roads described in Column 2 Schedule 1 for so long as may be necessary to enable:-
 - (a) persons to board or alight from a vehicle;
 - (b) the vehicle, if it cannot conveniently be used for such purpose in any other road, to be used in connection with any of the following operations, namely:-
 - (i) building, industrial or demolition operations;

- (ii) the removal of any obstruction to traffic;
 - (iii) the maintenance, improvement or reconstruction of the said sides or lengths of roads; or
 - (iv) the laying, erection, alteration or repair of any sewer or of any main, pipe or apparatus for the supply of gas, water or electricity or any telecommunications apparatus as defined in the Telecommunications Act 1984.
- (c) a vehicle, if it cannot conveniently be used for such purpose in any other road, to be used in the service of a local authority or any other Authority in the pursuance of statutory powers or duties;
- (d) a vehicle, to be used for the purpose of delivering or collecting postal packets as defined in the Postal Services Act 2000;
- (e) a vehicle to park, stop or wait at or near to any premises situated on or adjacent to the said sides of lengths of roads for so long as is reasonably necessary in connection with any wedding or funeral; or
- (f) the vehicle to be used for Fire Brigade, Ambulance or Police purposes.
- (2) Nothing in Article 3 shall render it unlawful to cause or permit any vehicle to park, stop or wait for so long as may be necessary for the purpose of enabling goods to be loaded onto or unloaded from the vehicle on the sides of lengths of roads specified in Columns 1 and 2 of Schedule 1.
- (3) Nothing in Article 3 shall render it unlawful to cause or permit any vehicle:
- (a) to park, stop or wait upon an Authorised Parking Place
- (4) Nothing in Article 3 shall render it unlawful to cause or permit a disabled person's vehicle which displays in the relevant position a Disabled Person's Badge and a Parking Disc (on which the badge holder or person in charge of the vehicle has marked the time at which the period of waiting began) to park, stop or wait for a period not exceeding three (3) hours on any of the sides of the lengths of roads specified in Columns 1 and 2 of Schedule 1. Any vehicle permitted to park, stop or wait on the said sides of lengths of roads by virtue of this Article 4 (4) must not return to park, stop or wait on the same sides of lengths of roads within one (1) hour after leaving.
5. The prohibitions and restrictions imposed by this Order shall be in addition to and not in derogation from any restrictions or requirement imposed by any regulations made or having effect as if made under the said Act of 1984 or by or under any other enactment.

Schedule 1
No Waiting - At Any Time

The Gorge

Column 1	Column 2
(1) Buildwas Road (both)	From a point 86m west from the centreline of its junction with Strethill Road for a distance of 190m in an easterly direction.
(2) Bridge Road (West)	From the centreline of its junction with Ladywood for a distance of 10m in a northerly direction.

(3) Bridge Road (East)	From the centreline of its junction with Ladywood for a distance of 25m in a northerly direction.
(4) Madeley Road (North)	From a point 21m east of the centreline of its junction with St Lukes Road for a distance of 5m in an easterly direction.
(5) Madeley Road (South)	From a point 140m east of the centreline of its junction with St Lukes Road for a distance of 10m in an easterly direction.
(6) Madeley Road (West)	From a point 47m south west of the centreline of its junction with Belmont Road for a distance of 175m in a northerly direction.
(7) Madeley Road (East)	From a point 47m south west of the centreline of Belmont Road for a distance of 101m in a north easterly direction.
(8) Madeley Road (West)	From the centreline of its junction with Orchard Lane for a distance of 10m in a northerly direction.
(9) Madeley Road (East)	From a point 54m north of the centreline of its junction with Jockey Bank for a distance of 20m in a northerly direction.
Madeley	
(10) Parkway (North)	From a point 15m east of the centreline of its junction with Court Street for a distance of 33m in a westerly direction.
(11) Park Lane (both)	From the centreline of its junction with Ironbridge Road for a distance of 15m in a north westerly direction.
(12) Bridle Road (East)	From the centreline of its junction with Park Street for a distance of 20m in a northerly direction.
(13) Bridle Road (West)	From a point 7m north of the centreline of its junction with Park Street for a distance of 15m in a northerly direction.
Little Wenlock	
(14) Wellington Road (South)	From a point 20m north west of the centreline of its junction with Church Lane for a distance of 41m in a south easterly direction.
(15) Church Lane (both)	From the centreline of its junction with Wellington Road for a distance of 19m in a south westerly direction.

THE COMMON SEAL of
BOROUGH OF TELFORD & WREKIN

was hereunto affixed on the 22nd day of March 2016
in the presence of:

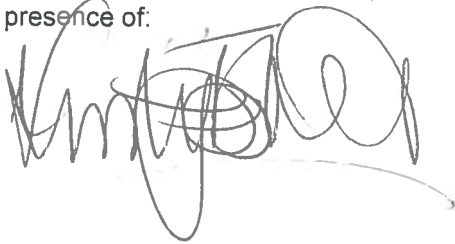

KIRSTY FISHER
TEAM LEADER, PEOPLE



375/16
P&R 26/2/16

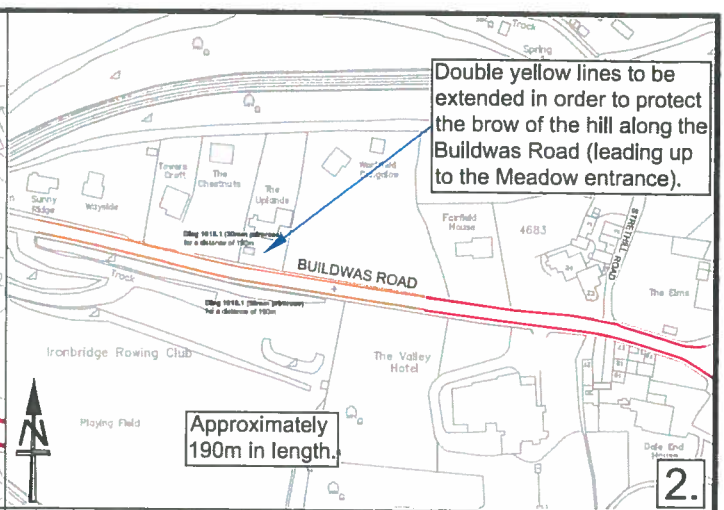
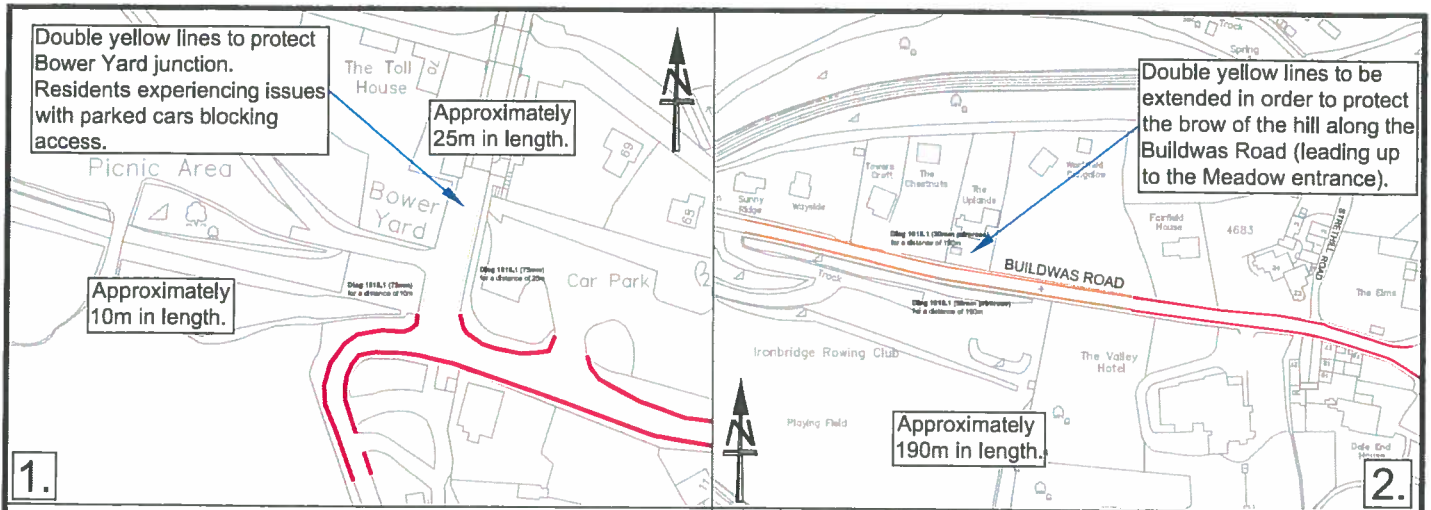

376/16
P&R 26/1/98

[Signature]

KIRSTY FISHER
TEAM LEADER: PEOPLE

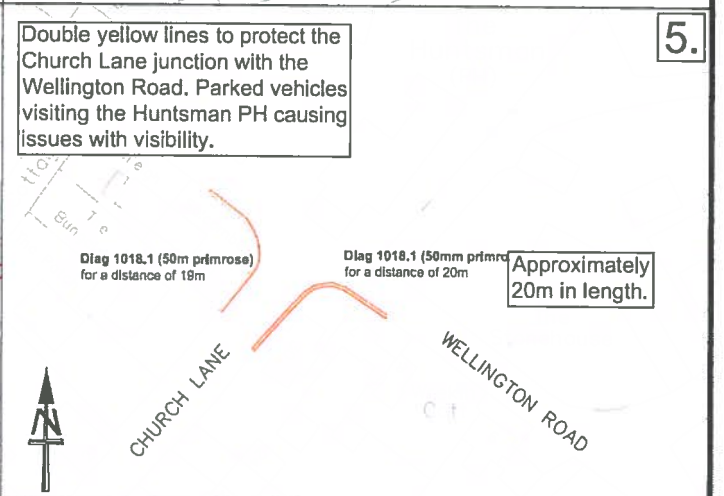
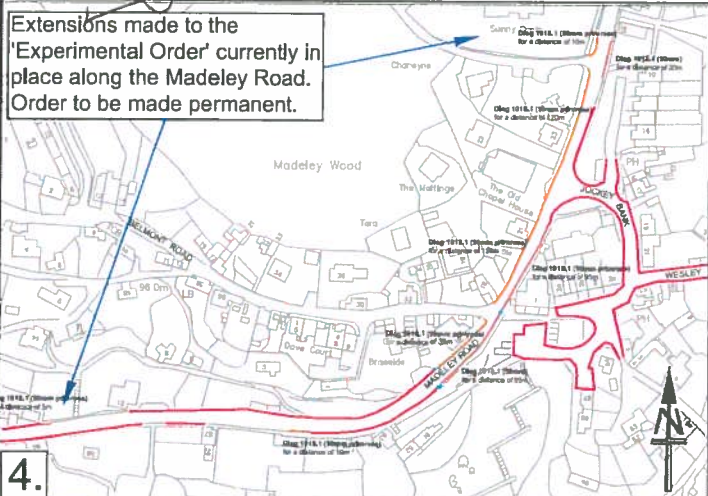
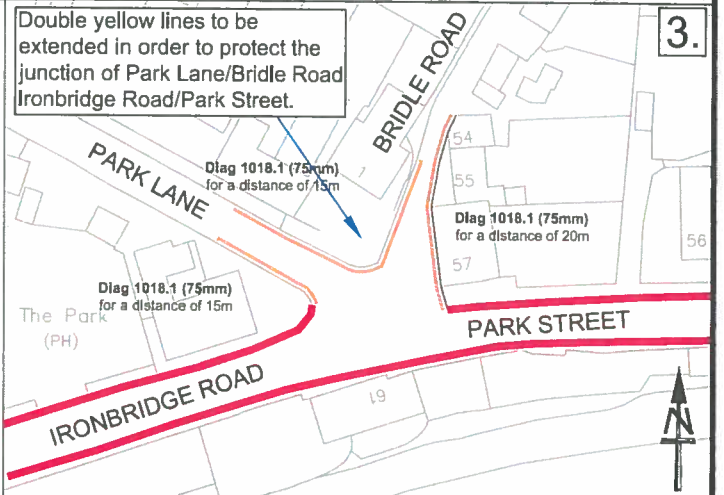

1. Bower Yard - Ironbridge
2. Buildwas Road - Ironbridge
3. Park Road/Bridle Lane - Madeley
4. Madeley Road - Ironbridge
5. Wellington Road - Little Wenlock

								Project TRO Review	
Jonathan Rowe, Assistant Director of Neighbourhood & Leisure Services. Highways & Transport, Darby House, Lawn Central, Telford, TF3 4JA						Drawing title The Gorge - Area 1		Scale A3	
Based on Ordnance Survey 1250 mapping with the permission of the Controller of Her Majesty's Stationary Office. Crown Copyright. Unauthorised reproduction infringes Crown Copyright and may lead to Prosecution or Civil proceedings. Telford & Wrekin Council Licence No. 100019694 Date 2015						Date March 2016		Drawn-by NK	
PURPOSE OF ISSUE						Date		Drawing number	

