

TAMESIDE METROPOLITAN BOROUGH COUNCIL

THE TAMESIDE METROPOLITAN BOROUGH
(TAUNTON ROAD, ASHTON UNDER LYNE)
(PROHIBITION OF DRIVING) ORDER 2001

THE TAMESIDE METROPOLITAN BOROUGH COUNCIL in exercise of its powers under Sections 1(1), 2(1) and 2(2) of the Road Traffic Regulation Act 1984 ("the Act") and of all other enabling powers and after consultation with the Chief Officer of Police in accordance with Part III of schedule 9 of the Act hereby makes the following Order:

1. No person shall cause or permit any vehicle to proceed in that part of Taunton Road which forms a cul-de-sac adjacent to No 275 Oldham Road, approximately 85 metres from its junction with Newmarket Road for a distance of 10 metres in an easterly direction to its cul-de-sac end (more clearly indicated on the attached plan)
2. This order shall come into operation on the 18th June 2001 and may be cited as **"THE TAMESIDE METROPOLITAN BOROUGH (TAUNTON ROAD, ASHTON UNDER LYNE)(PROHIBITION OF DRIVING) ORDER 2001**

THE COMMON SEAL OF TAMESIDE
METROPOLITAN BOROUGH COUNCIL
Was hereunto affixed on the 18th June 2001
In the presence of

Borough Solicitor

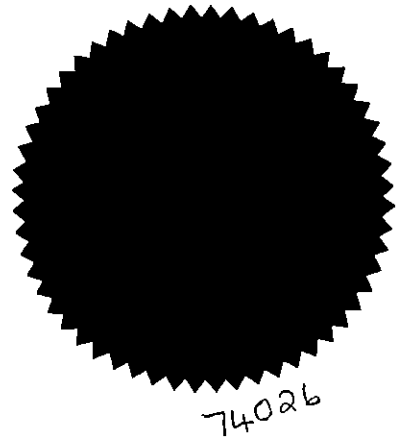

AUL 248

LIMITS OF PROHIBITION OF
DRIVING ORDER

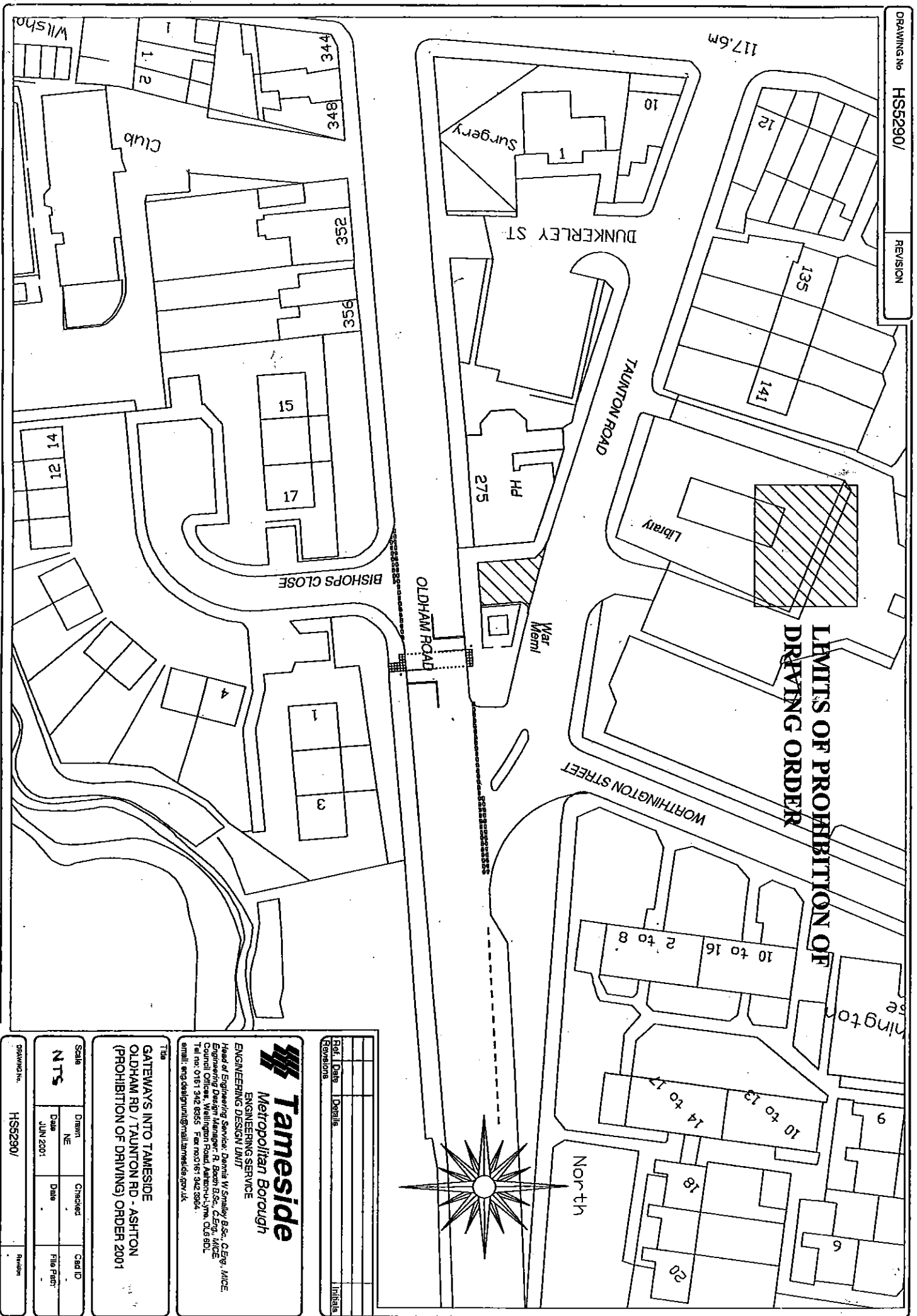

Ref	Date	Details	Initials

Tameside
Metropolitan Borough

ENGINEERING SERVICE
ENGINEERING DESIGN UNIT
Head of Engineering Services: Dennis W. Stanley B.Sc., C.Eng., MICE.
Engineering Design Manager: R. Dean B.Sc., C.Eng., MICE.
Planning Officer: John R. Dean B.Sc., C.Eng., MICE.
Tel: 0161 342 8555 Fax: 0161 342 8556
email: eng.design@tameside.gov.uk

GATEWAYS INTO TAMESIDE
OLDHAM RD / TAUNTON RD - ASHTON
(PROHIBITION OF DRIVING) ORDER 2001

Scale	Drawn	Checked	Card ID
NTS	NE		
Date	Date	File Path	
JUN 2001			