

TAMESIDE METROPOLITAN BOROUGH COUNCIL

THE TAMESIDE METROPOLITAN BOROUGH  
(HUDDERSFIELD ROAD, BUCKTON VALE ROAD AND  
CROWSWOOD DRIVE, STALYBRIDGE)  
(PROHIBITION OF WAITING) ORDER 1993

THE TAMESIDE METROPOLITAN BOROUGH COUNCIL in exercise of its powers under Sections 1(1) and(2), 2(1) to(3) and 4(2) of the Road Traffic Regulation Act 1984 ("the Act") and of all other enabling powers and after consultation with the Chief Officer of Police in accordance with Part III of Schedule 9 to the said Act of 1984, hereby makes the following Order.

1.(1) In this Order:-

"authorised cab rank" means any area of carriageway which is comprised within and indicated by a road marking complying with diagram 1028.1 in Schedule 2 of the Traffic Signs Regulations and General Directions 1981:

"disabled person's badge" has the same meaning as in the Disabled Persons (Badges For Motor Vehicles) Regulations 1982:

"disabled persons' vehicle" has the same meaning as in The Local Authorities' Traffic Orders (Exemptions for Disabled Persons) (England and Wales) Regulations 1986:

"hackney carriage" has the same meaning as in Section 38(1) of the Vehicles (Excise) Act 1971:

"parking disc" means a disc, issued by a local authority, complying with the requirements of the British Standard Specification for Parking Discs (B.S.4631:70), but coloured orange, and capable of showing the quarter hour period during which a period of waiting begins.

(2) For the purpose of this Order a vehicle shall be regarded as displaying:-

- (a) a disabled person's badge in the relevant position, when:-
  - (i) in the case of a vehicle fitted with a front windscreen, the badge is exhibited thereon with the obverse side facing forwards on the near side of and immediately behind the windscreen, and
  - (ii) in the case of a vehicle not fitted with a front windscreen, the badge is exhibited in a conspicuous position on the front or near side of the vehicle.
- (b) a parking disc in the relevant position, when the disc is exhibited thereon with the side which shows the time facing forwards or outwards and immediately behind the windscreen or side window nearest to the kerb.
- (c) except where otherwise stated, any reference in this Order to a numbered Article or Schedule is a reference to the Article or Schedule bearing that number in this Order.

STRA  
136

2. Save as provided in Article 3 to this Order no person shall except upon the direction or with the permission of a Police Constable in uniform or of a traffic warden, cause or permit any vehicle to wait at any time on the sides of lengths of roads specified in the Schedule to this Order.

3.(1) Nothing in Article 2 shall render it unlawful to cause or permit any vehicle to wait on the sides of lengths of roads referred to therein for so long as may be necessary to enable:-

- (a) a person to board or alight from a vehicle;
- (b) the vehicle, if it cannot conveniently be used for such purpose in any other road, to be used in connection with any of the following operations, namely:-
  - (i) building, industrial or demolition operations;
  - (ii) the removal of any obstruction to traffic;
  - (iii) the maintenance, improvement or reconstruction of the said sides of lengths of roads; or
  - (iv) the laying, erection, alteration or repair in, or the land adjacent to, the sides of lengths of roads of any sewer or of any main, pipe or apparatus for the supply of gas, water or electricity or any telecommunications apparatus as defined in the Telecommunications Act 1984.
- (c) the vehicle, if it cannot conveniently be used for such purpose in the other road, to be used in the service of a local authority or any other authority in the pursuance of statutory powers or duties;
- (d) the vehicle to be used for the purpose of delivering or collecting postal packets as defined in Section 87 of the Post Office Act 1953;
- (e) the vehicle to take in petrol, oil, water or air from any garage situated on or adjacent to the sides of lengths of roads;
- (f) the vehicle to wait at or near to any premises situated on or adjacent to the sides of lengths of roads for so long as such waiting is reasonably necessary in connection with any wedding or funeral; or
- (g) the vehicle to be used for Fire Brigade, Ambulance or Police purposes.

(2) Nothing in Article 2 shall render it unlawful to cause or permit any vehicle to wait for so long as it may be necessary for the purpose of enabling goods to be loaded onto or unloaded from the vehicle on the sides of lengths of roads specified in the Schedule to this Order, at any time.

(3) Nothing in Article 2 shall render it unlawful to cause or permit any vehicle being a hackney carriage, to wait upon an authorised cab rank.

- (4) Nothing in Article 2 shall render it unlawful to cause or permit a disabled person's vehicle which displays in the relevant position a disabled person's badge, and a parking disc (on which the driver, or the person in charge of the vehicle, has marked the time at which the period of waiting began) to wait on any side of length of road referred to in those Articles for a period not exceeding three hours (not being a period separated by an interval of less than one hour from a previous period of waiting by the same vehicle on the same side of length of road on the same day).
5. The prohibitions and restrictions imposed by this Order shall be in addition to and not in derogation from any restrictions or requirement imposed by any regulations made or having effect as if made under the said Act of 1984 or by or under any other enactment.

The Order shall come into operation on the 7<sup>th</sup> day of February 1993 and may be cited as "THE TAMESIDE METROPOLITAN BOROUGH (HUDDERSFIELD ROAD, BUCKTON VALE ROAD AND CROWSWOOD DRIVE, STALYBRIDGE) (PROHIBITION OF WAITING ) ORDER 1993".

THE COMMON SEAL OF  
TAMESIDE METROPOLITAN  
BOROUGH COUNCIL  
was hereunto affixed  
in the presence of

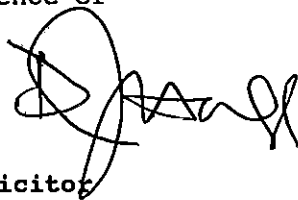

Borough Solicitor

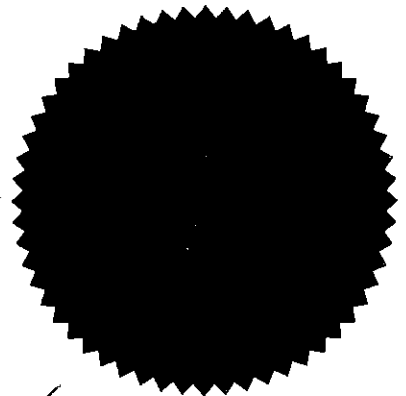

648185

### SCHEDULE

(No waiting at any time)

- |                                   |   |
|-----------------------------------|---|
| Huddersfield Road<br>(west side)  | - from a point 65 metres north of its junction with Crowswood Drive to a point 80 metres south of that junction |
| (east side)                       | - from its junction with East Road for a distance of 130 metres in a northerly direction                        |
| Crowswood Drive<br>(north side)   | - from its junction with Huddersfield Road for a distance of 30 metres in a westerly direction                  |
| (south side)                      | - from its junction with Huddersfield Road for a distance of 35 metres in a westerly direction                  |
| Buckton Vale Road<br>(north side) | - from its junction with Huddersfield Road for a distance of 45 metres in an easterly direction                 |
| (south side)                      | - from its junction with Huddersfield Road for a distance of 40 metres in an easterly direction                 |

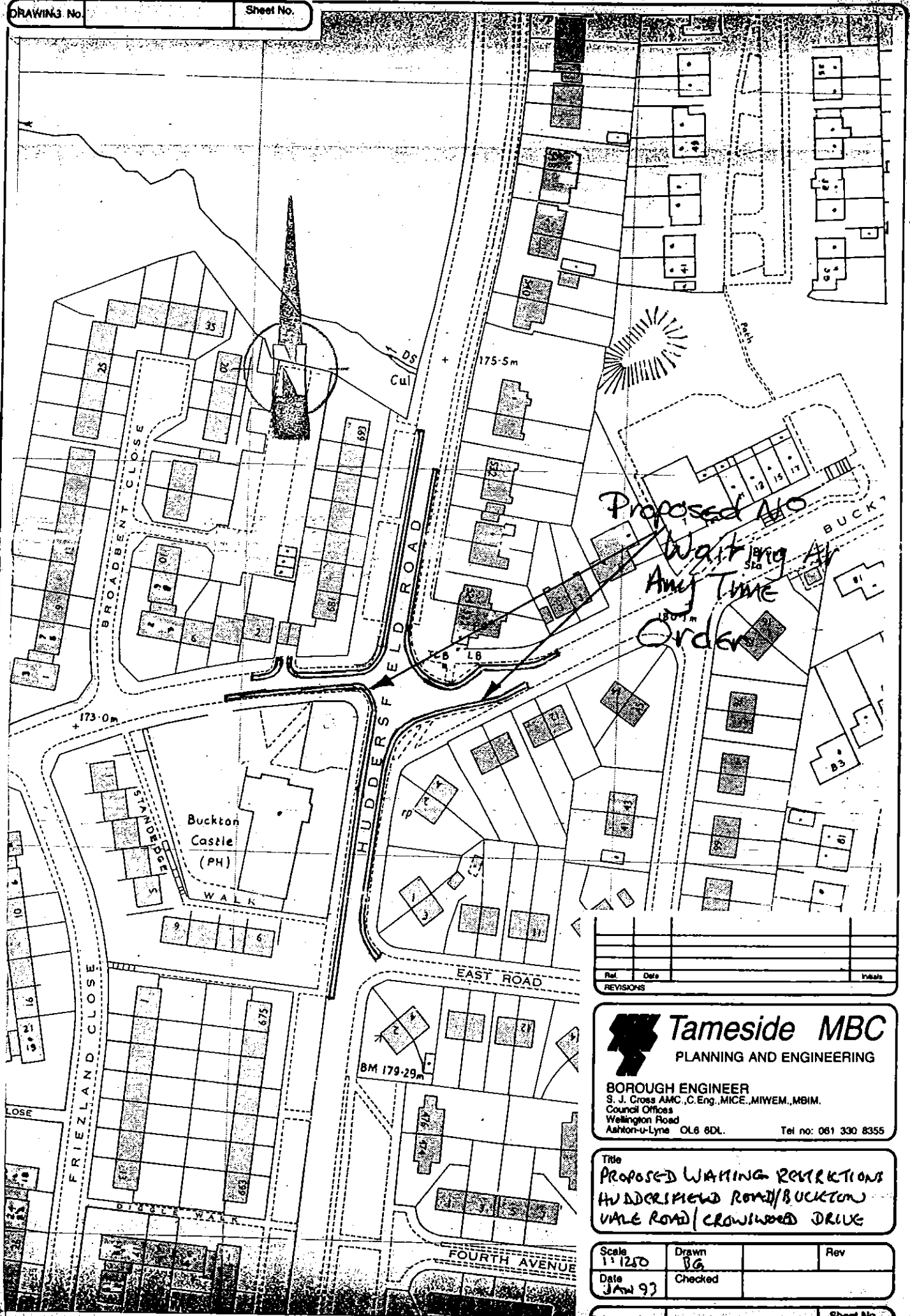

Ref.	Date	Initials

REVISIONS

**Tameside MBC**

PLANNING AND ENGINEERING

**BOROUGH ENGINEER**  
 S. J. Cross AMC, C. Eng., MICE, MIWEM, MBIM.  
 Council Offices  
 Wellington Road  
 Ashton-U-Lyne OL8 8DL.

Tel no: 061 330 8355

Title  
**PROPOSED WAITING RESTRICTIONS  
 HUDDERSFIELD ROAD/BUCKTON  
 VALE ROAD/CROWWOOD DRIVE**

Scale 1:1250	Drawn BG	Rev
Date JAN 93	Checked	

DRAWING No.	Sheet No.
-------------	-----------