

SWINDON BOROUGH COUNCIL
(WAITING AND LOADING RESTRICTIONS AND PARKING PLACES
CONSOLIDATION) ORDER 2014 (VARIATION NO. 1) ORDER 2016

Swindon Borough Council in exercise of the powers conferred by Sections 1(1), 2(1) to (3), 4(2), 19, 32, 35, 45, 46, 47 and 124 of and Part IV of Schedule 9 of the Road Traffic Regulation Act 1984 (the Act of 1984), as amended and the Traffic Management Act 2004 ("the Act of 2004") and of all other enabling powers and after consultation with the Chief Officer of Police in accordance with Part III of Schedule 9 to the Act of 1984, hereby make the following Order:-

- 1 The Order shall come into operation on the 26th day of September 2016 and may be cited as the "Swindon Borough Council (Waiting and Loading Restrictions and Parking Places Consolidation) Order 2014 (Variation No. 1) Order 2016".
- 2 The Swindon Borough Council (Waiting and Loading Restrictions and Parking Places Consolidation) Order 2014 is hereby varied as follows:
 - A) By the revision of the plans marked tile references "CK36".
 - B) The effect of the Order is to introduce a 'no waiting at any time' restriction on the Marlborough Road and Broome Manor Lane junction.

THE COMMON SEAL of

SWINDON BOROUGH COUNCIL

was hereunto affixed this

21st day of September 2016

in the presence of:



HEAD OF LITIGATION
AND PERSONAL SERVICES

**CERTIFIED TO BE A TRUE
COPY OF THE ORIGINAL**

863769



S.P. TAYLOR
DIRECTOR OF LAW AND
DEMOCRATIC SERVICES

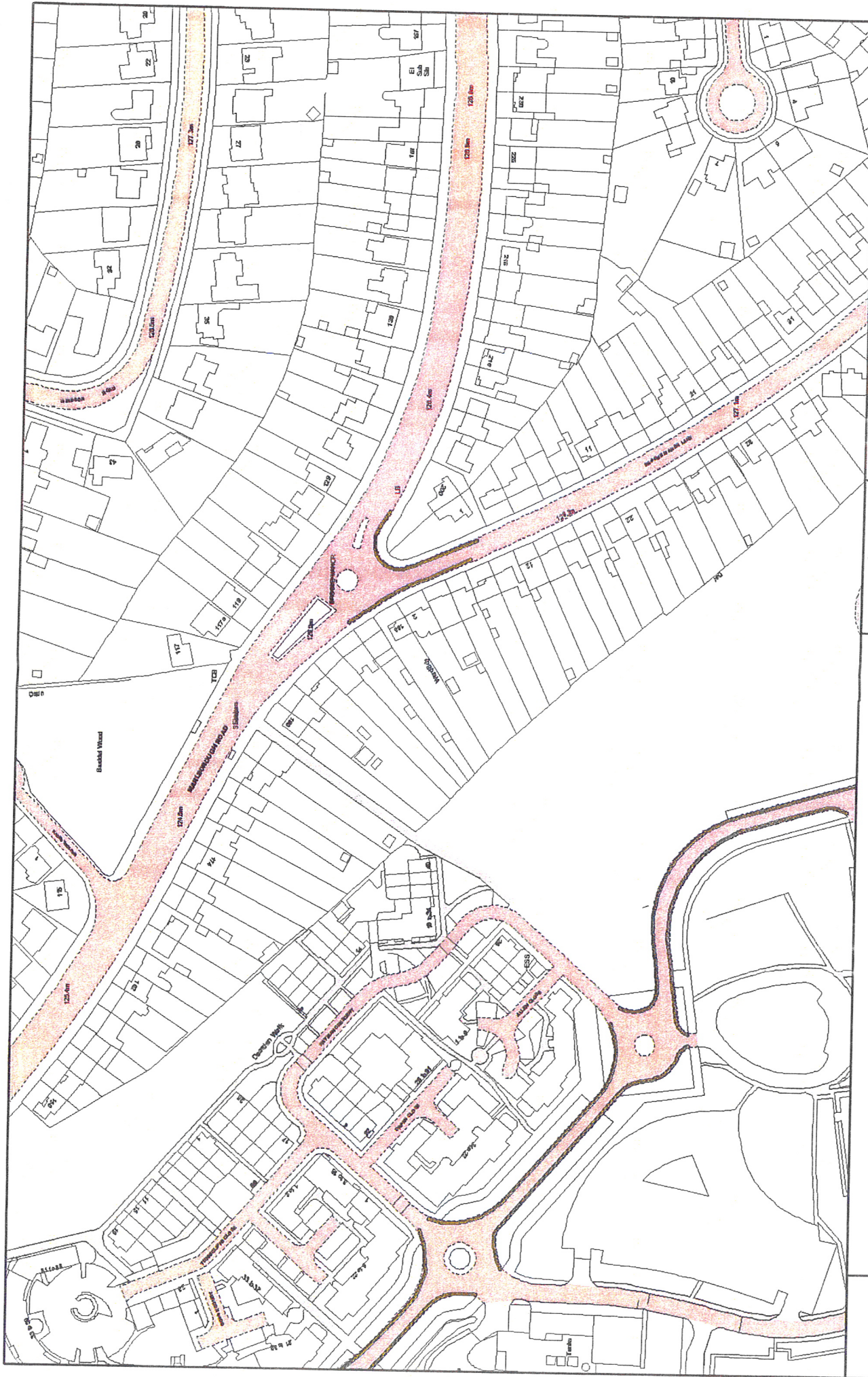

Order Title: SWINDON BOROUGH COUNCIL (WAITING AND LOADING
RESTRICTIONS AND PARKING PLACES CONSOLIDATION) ORDER 2014

NOTE: SEE KEY SHEET FOR RESTRICTIONS DISPLAYED

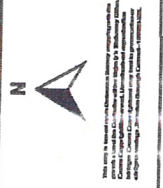
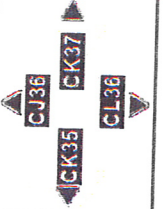

SCALE	1 : 1250	@ A3
DATE	26/09/2016	
MAP	Tile Ref: CK36	
REVISION	1	CONFIRMED