

**SWINDON BOROUGH COUNCIL**  
**(WAITING AND LOADING RESTRICTIONS AND PARKING PLACES**  
**CONSOLIDATION) ORDER 2014 (VARIATION NO. 21) ORDER 2015**

Swindon Borough Council in exercise of the powers conferred by Sections 1(1), 2(1) to (3), 4(2), 19, 32, 35, 45, 46, 47 and 124 of and Part IV of Schedule 9 of the Road Traffic Regulation Act 1984 (the Act of 1984), as amended and the Traffic Management Act 2004 ("the Act of 2004") and of all other enabling powers and after consultation with the Chief Officer of Police in accordance with Part III of Schedule 9 to the Act of 1984, hereby make the following Order:-

- 1 The Order shall come into operation on the 18<sup>th</sup> day of January 2016 and may be cited as the "Swindon Borough Council (Waiting and Loading Restrictions and Parking Places Consolidation) Order 2014 (Variation No. 21) Order 2015".
- 2 The Swindon Borough Council (Waiting and Loading Restrictions and Parking Places Consolidation) Order 2014 is hereby varied as follows:
  - A) By the revision of the plans marked tile references "CK40" and "CK41".
  - B) The effect of the Order is to vary the 'no waiting at any time' restriction on Coate Lane and Woodbine Terrace for the construction of The Boulevard and additional residents parking bays are implemented on Woodbine Terrace.
  - C) Any preceding revisions of the said plans are revoked and substituted with the plans attached to this Order.

THE COMMON SEAL of  
SWINDON BOROUGH COUNCIL

was hereunto affixed this

13<sup>th</sup> day of January 2016

in the presence of:



863/91

HEAD OF LITIGATION  
AND PERSONAL SERVICES

CERTIFIED TO BE A TRUE  
COPY OF THE ORIGINAL



S.P. TAYLOR  
DIRECTOR OF LAW AND  
DEMOCRATIC SERVICES

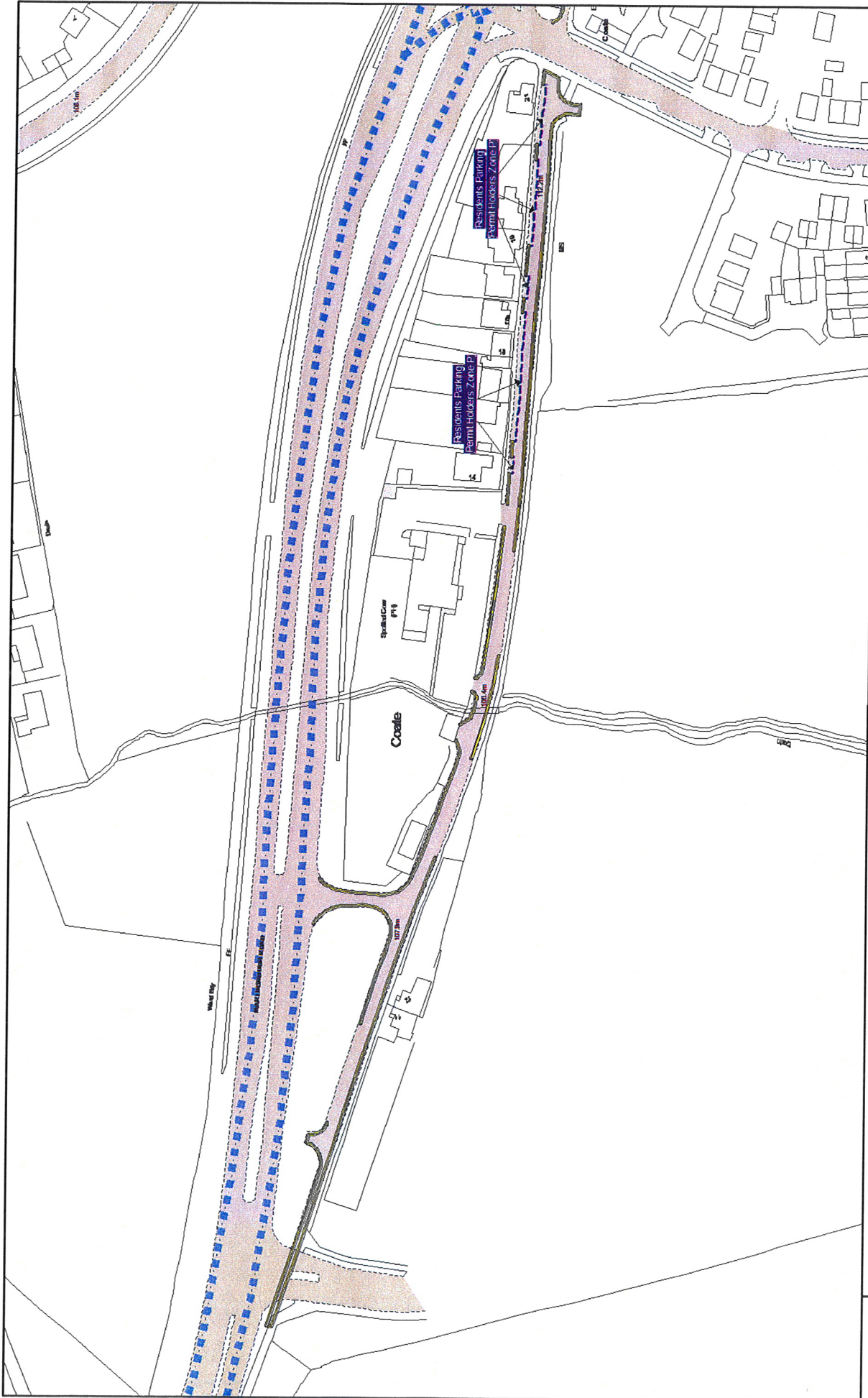

		<b>Order Title: SWINDON BOROUGH COUNCIL (WAITING AND LOADING RESTRICTIONS AND PARKING PLACES CONSOLIDATION) ORDER 2014</b>						<b>SCALE</b> 1 : 1250 @ A3	
								<b>DATE</b> 18/01/2016	
								<b>MAP</b>	
								<b>Title Ref:</b> CK40	
								<b>REVISION</b> 2	
								<b>CONFIRMED</b>	

NOTE: SEE KEY SHEET FOR RESTRICTIONS DISPLAYED



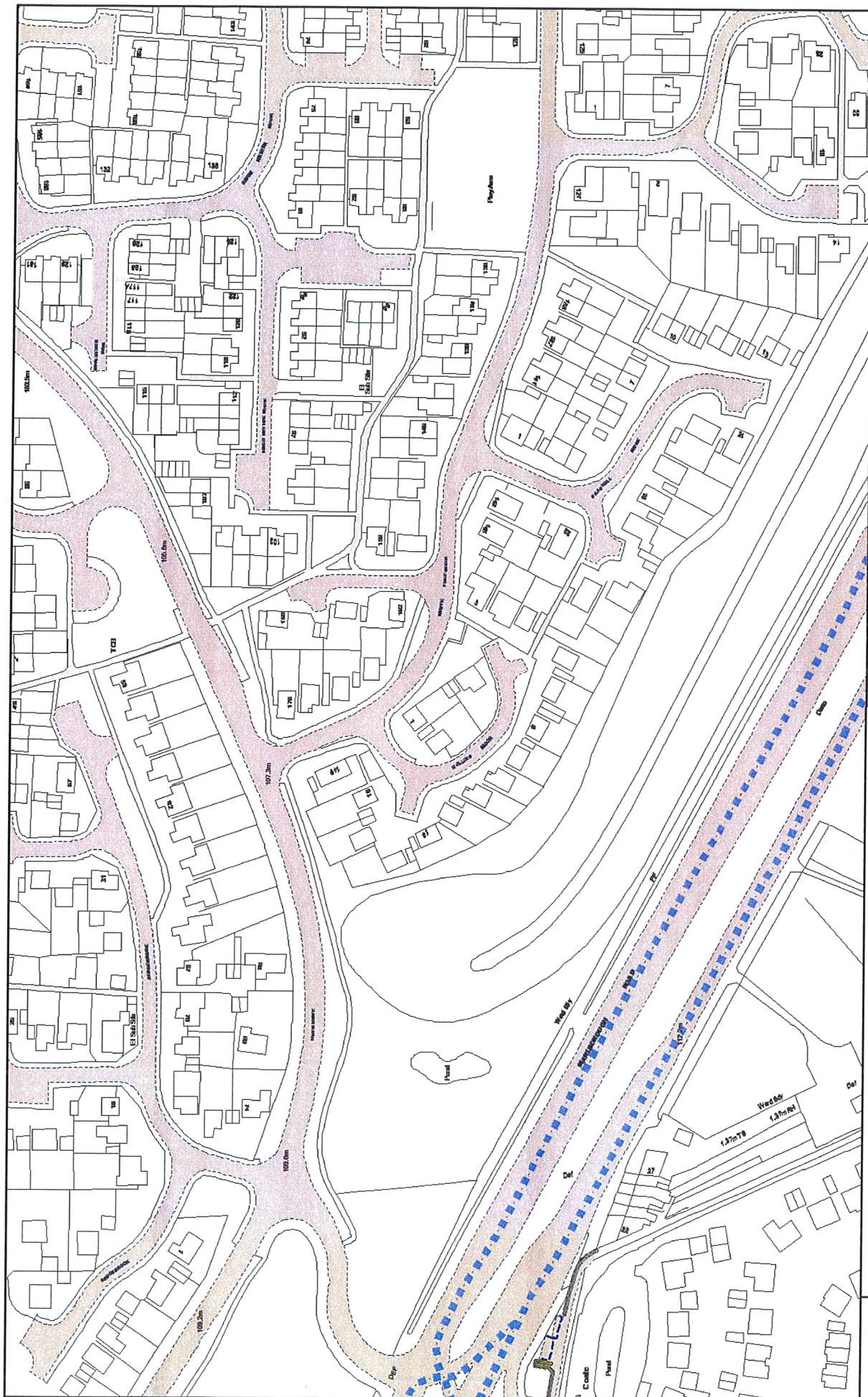

	<b>Order Title: SWINDON BOROUGH COUNCIL (WAITING AND LOADING RESTRICTIONS AND PARKING PLACES CONSOLIDATION) ORDER 2014</b>  <b>NOTE: SEE KEY SHEET FOR RESTRICTIONS DISPLAYED</b>		 	 <small>Map made by Swindon Borough Council Planning Department using Ordnance Survey data. All rights reserved. No part of this publication may be reproduced without permission in writing from the Ordnance Survey. Ordnance Survey is a registered trademark of the Ordnance Survey.</small>	<b>SCALE</b> 1 : 1250 @ A3  <b>DATE</b> 18/01/2016  <b>MAP</b> Title Ref: CK41  <b>REVISION</b> 2  <b>CONFIRMED</b>
---	---	--	---	--	---