SWINDON BOROUGH COUNCIL

(WAITING AND LOADING RESTRICTIONS AND PARKING PLACES CONSOLIDATION) ORDER 2014 (VARIATION NO. 9) ORDER 2015

Swindon Borough Council in exercise of the powers conferred by Sections 1(1), 2(1) to (3), 4(2), 19, 32, 35, 45, 46, 47 and 124 of and Part IV of Schedule 9 of the Road Traffic Regulation Act 1984 (the Act of 1984), as amended and the Traffic Management Act 2004 ("the Act of 2004") and of all other enabling powers and after consultation with the Chief Officer of Police in accordance with Part III of Schedule 9 to the Act of 1984, hereby make the following Order:-

1 The Order shall come into operation on the 7th day of December 2015 and may be cited as the "Swindon Borough Council (Waiting and Loading Restrictions and Parking Places Consolidation) Order 2014 (Variation No. 9) Order 2015".

2 The Swindon Borough Council (Waiting and Loading Restrictions and Parking Places Consolidation) Order 2014 is hereby varied as follows:

A) By the revision of plan marked tile reference "CU40" and "CU41".

B) The effect of the Order is to introduce the 'no waiting at any time' on Turnball and May's Lane, Chiseldon.

C) Any preceding revisions of the said plans are revoked and substituted with the plan attached to this Order.

THE COMMON SEAL of

SWINDON BOROUGH COUNCIL

was hereunto affixed this

2nd day of December 2015

in the presence of:

CERTIFIED TO BE A TRUE COPY OF THE ORIGINAL

S.P. TAYLOR
DIRECTOR OF LAW AND DEMOCRATIC SERVICES

863/09

HEAD OF CONVEYANCING, ENVIRONMENT AND CONTRACTS

Order Title: SWINDON BOROUGH COUNCIL (WAITING AND LOADING RESTRICTIONS AND PARKING PLACES CONSOLIDATION) ORDER 2014

NOTE: SEE KEY SHEET FOR RESTRICTIONS DISPLAYED

CU41

N

SCALE	1 : 1250 @ A3
DATE	07/12/2015
MAP	Tile Ref: CU40
REVISION	2 CONFIRMED

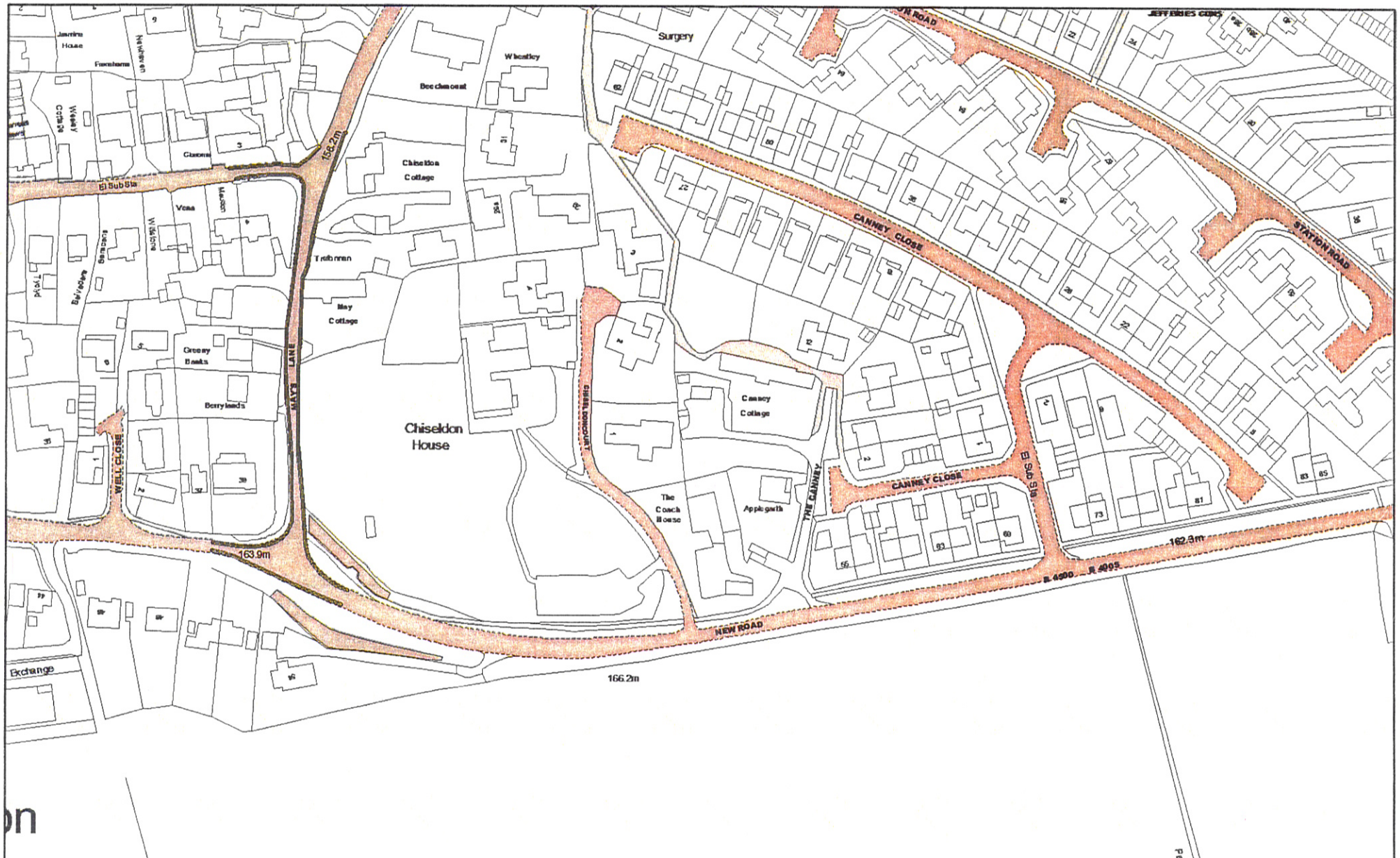

Order Title: SWINDON BOROUGH COUNCIL (WAITING AND LOADING RESTRICTIONS AND PARKING PLACES CONSOLIDATION) ORDER 2014

NOTE: SEE KEY SHEET FOR RESTRICTIONS DISPLAYED

CT41 CU40 CU42

N

SCALE	1 : 1250 @ A3
DATE	07/12/2015
MAP	Title Ref: CU41
REVISION	2 CONFIRMED