

**Dated: 12 October 2018**

**THE METROPOLITAN BOROUGH COUNCIL OF STOCKPORT**

**THE METROPOLITAN BOROUGH COUNCIL OF STOCKPORT (WERNETH HIGH  
SCHOOL, HARRYTOWN ROMILEY) (SCHOOL CLEARWAY) AND (REVOCATION)  
ORDER 2018**

**Patrick Arran  
Interim Head of Legal &  
Democratic Governance  
Town Hall  
Stockport  
SK1 3XE**

PLA005..1254

**THE METROPOLITAN BOROUGH COUNCIL OF STOCKPORT (WERNETH HIGH SCHOOL, HARRYTOWN ROMILEY) (SCHOOL CLEARWAY) AND (REVOCATION) ORDER 2018**

The Council of the Metropolitan Borough of Stockport ("the Council") in exercise of its powers under Section 1(1), 2(1) to (3), 4(2) of the Road Traffic Regulation Act 1984 ("the 1984 Act"), the Road Traffic Act 1991 ("the 1991 Act") and the Traffic Management Act 2004 ("the 2004 Act") and of all other enabling powers and after consultation with the Chief Officer of Police in accordance with Part III of Schedule 9 to the 1984 Act and with the 1991 Act, hereby makes the following Order:-

**1(1) In this Order:-**

"School keep clear/clearway" means any area of carriageway which is comprised within and indicated by a road marking complying with diagram 1027.1 in Part 6 of Schedule 7 of the The Traffic Signs Regulations and General Directions 2016;

"specified hours" means the hours between 8.00 a.m. and 5.00 p.m. on Monday to Friday;

"Civil Enforcement Officer" has the same meaning as in s76 of the 2004 Act;

"specified road" means any road or length of road specified in Schedule 1 to this Order.

"owner" in relation to a vehicle means the person by whom the vehicle is kept. In determining who was the owner at any time it shall be presumed that the owner was the person who is named in the vehicle registration document as the registered keeper of a goods light goods or passenger vehicle or the person who has the use of such a vehicle in the course of his / her employment and who is entitled to use such a vehicle as though he / she were the registered keeper thereof;

"penalty charge notice" means a notice issued or served by a Civil Enforcement Officer pursuant to the provisions of The Civil Enforcement of Parking Contraventions (England) General Regulations 2007

- (2) The Interpretation Act 1978 shall apply for the interpretation of this Order as it applies for the interpretation of an Act of Parliament.
2. Save as provided in Article 3 of this Order no person shall, except upon the direction or with the permission of a police constable in uniform, or Civil Enforcement Officer cause or permit any vehicle to stop or wait during the specified hours in a school keep clear area in the specified road.
3. Nothing in Article 2 of this Order shall render it unlawful for a person to cause or permit a vehicle to stop or wait in the school keep clear area:-
  - (a) if the vehicle is being used for the removal of any obstruction to traffic;

- (b) if the vehicle is being used in the service of a local authority or a water authority in the exercise of statutory powers or duties or in connection with the laying, erection, alteration or repair of any main, pipe or apparatus for the supply of gas or electricity or of any telecommunications apparatus as defined in the Telecommunications Act 1984 and whilst being so used in such service or in such connection it is necessary for the vehicle to wait in that school keep clear area;
  - (c) if the vehicle is being used for police, fire brigade or ambulance purposes; or
  - (d) in any case where the person in control of the vehicle:
    - (i) is required by law to stop;
    - (ii) is obliged to stop so as to prevent an accident; or
    - (iii) is prevented from proceeding by circumstances beyond the driver's control.
4. The Council is satisfied that for avoiding danger to persons or other traffic using the roads to which this Order relates it is requisite that Section 3(1) of the Act shall not apply to this Order.

### **CONTRAVENTION OF ORDER**

5. **Contravention**

If a vehicle is left in a parking place during the permitted hours or in any road or length of road in contravention or without complying with the requirements of this Order a contravention shall have occurred and the penalty charge shall be payable and/or the vehicle may be removed from that location.

6. **Penalty Charge Notice**

In the case of vehicle in respect of which a penalty charge may have been incurred, it shall be the duty of a Civil Enforcement Officer to issue a penalty charge notice which shall include the information required by the 2004 Act.

7. **Manner of payment of Penalty Charge**

The owner of the vehicle in respect of which the penalty charge has been incurred shall pay the penalty charge to the Council as indicated on the penalty charge notice.

8. **Indications as evidence**

The particulars given in the penalty charge notice attached to a vehicle in accordance with this Article shall be treated as evidence in any proceedings relating to failure to pay such penalty charge.

**9. Removal of vehicle**

Where a Civil Enforcement Officer has removed or caused to be removed a vehicle in accordance with Article 5 or any other Article of this Order,

- (a) he / she shall provide for the safe custody of the vehicle;
- (b) the Council shall be entitled to recover from the person responsible such charges in respect of the removal, storage and disposal of the vehicle as it might prescribe from time to time;
- (c) the provisions of the 1984 Act as amended shall apply to the disposal of such vehicles removed by or on behalf of the Council pursuant to this Article.
- (d) Nothing in Article 5 or any other Article of this Order shall apply in respect of a vehicle displaying in a relevant position a valid disabled person's badge.

**10. Restriction on removal of notices**

Where a penalty charge notice has been attached to a vehicle in accordance with the provisions of Article 6, no person, not being the driver of the vehicle, a police constable in uniform, a parking attendant or some other person duly authorised by the Council, shall remove the notice from the vehicle unless authorised to do so by the driver.

**REVOCATION**

- 11 The restrictions in Schedule 2 are hereby deleted from The Metropolitan Borough Council of Stockport (Permitted Parking Area and Special Parking Area) (Waiting Restrictions and Street Parking Places) Consolidation Order 2010.

**COMMENCEMENT & CITATION**

12. This Order shall come into operation on the 13 October 2018 and may be cited as The Metropolitan Borough Council of Stockport (Werneth High School, Harrytown Romiley) (School Clearway) and (Revocation) Order 2018.

**SCHEDULE 1  
SPECIFIED ROAD**

**introduce No Stopping Monday-Friday, 8am-5pm on School Keep Clear Markings**  
Harrytown, Romiley-West side from a point 46.9 metres south of the projected southerly  
kerbline of Highfield Avenue for a distance of 25.56 metres in a southerly direction.

**SCHEDULE 2  
REVOCATION**

**Revocation of No Stopping Monday-Friday, 8am-5pm on School Keep Clear Markings**  
Harrytown, Romiley-West side , as referred to in the Metropolitan Borough Council of  
Stockport (Permitted Parking Area and Special Parking Area) (Waiting Restrictions and Street  
Parking Places) Consolidation Order 2010.

This map is reproduced from Ordnance Survey material with the permission of Ordnance Survey on behalf of the Controller of Her Majesty's Stationery Office  
 © Crown copyright. Unauthorised reproduction infringes Crown copyright and may lead to prosecution or civil proceedings. Stockport Metropolitan Borough Council  
 100019571 2015

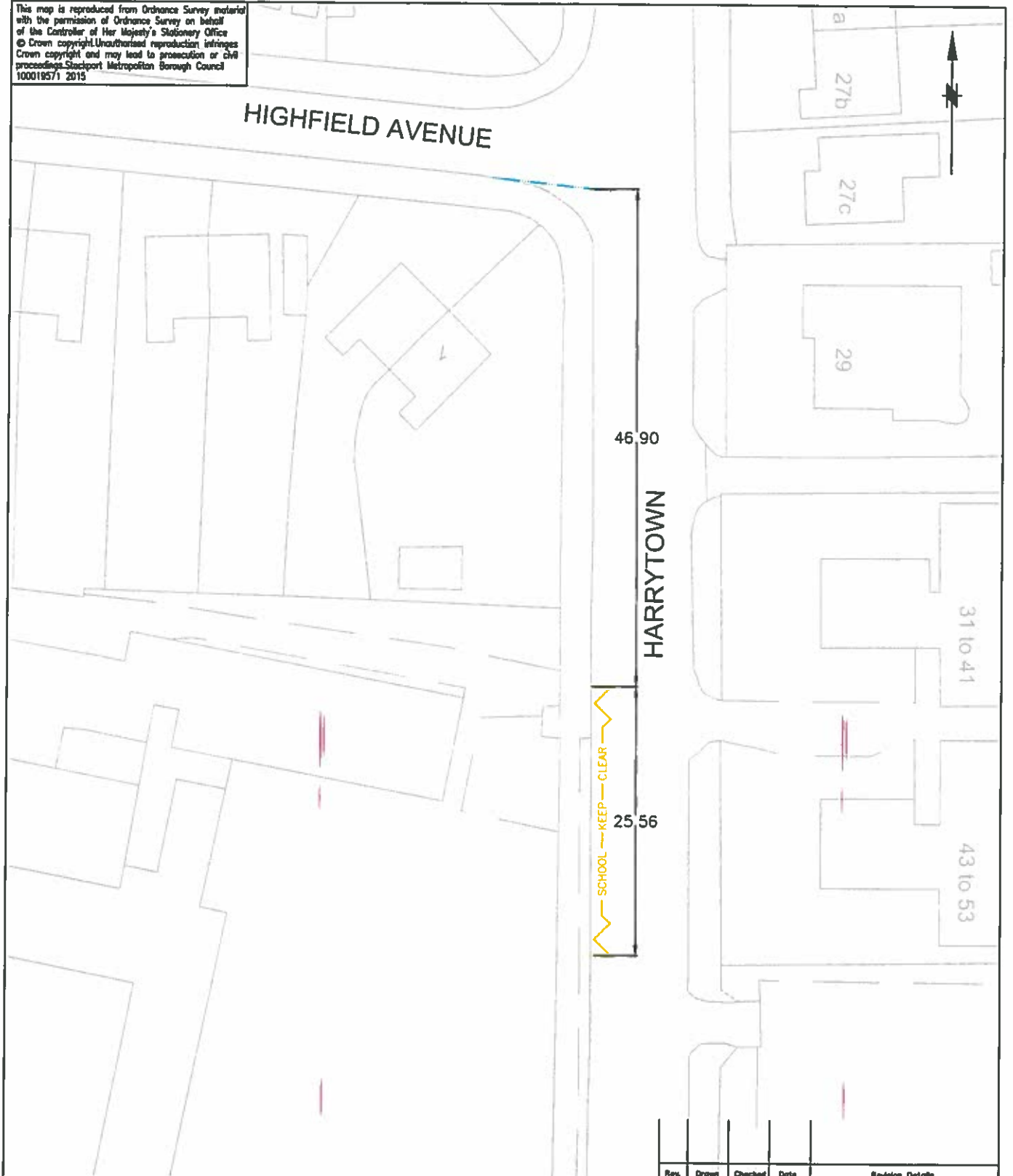

Rev.	Drawn	Checked	Date	Revision Details



**STOCKPORT**  
 METROPOLITAN BOROUGH COUNCIL

HIGHWAYS AND TRANSPORTATION  
 STOPFORD HOUSE  
 STOCKPORT SK1 3XE  
 Tel: 0161 474  
 FAX: 0161

CAROLINE SIMPSON  
 CORPORATE DIRECTOR  
 PLACE

JOB TITLE

SCHOOL KEEP CLEAR MARKINGS

DRAWN GPL	ENGINEER GPL	CHECKED ES	APPROVED
DATE 04/18	DATE 04/18	DATE	DATE
SCALE 1:500 @ A4	SCG No.		
DRAWING NUMBER 0305/WS/002	Revision		

DRAWING TITLE  
 WERNETH SCHOOL

Dated this: 12 October 2018

The COMMON SEAL of the COUNCIL )  
of the METROPOLITAN BOROUGH OF )  
STOCKPORT was hereunto affixed )  
in the presence of:- )

Mayor

w J Brett

Authorised Signatory

S 2



**Dated: 12 October 2018**

**THE METROPOLITAN BOROUGH COUNCIL OF STOCKPORT**

**THE METROPOLITAN BOROUGH COUNCIL OF STOCKPORT (ST THOMAS'  
CHURCH OF ENGLAND PRIMARY SCHOOL, MARRIOTT STREET) (SCHOOL  
CLEARWAY) AND (REVOCATION) ORDER 2018**

**Patrick Arran  
Interim Head of Legal &  
Democratic Governance  
Town Hall  
Stockport  
SK1 3XE**

PLA005..1285



**THE METROPOLITAN BOROUGH COUNCIL OF STOCKPORT (ST THOMAS'  
CHURCH OF ENGLAND PRIMARY SCHOOL, MARRIOTT STREET) (SCHOOL  
CLEARWAY) AND (REVOCATION) ORDER 2018**

The Council of the Metropolitan Borough of Stockport ("the Council") in exercise of its powers under Section 1(1), 2(1) to (3), 4(2) of the Road Traffic Regulation Act 1984 ("the 1984 Act"), the Road Traffic Act 1991 ("the 1991 Act") and the Traffic Management Act 2004 ("the 2004 Act") and of all other enabling powers and after consultation with the Chief Officer of Police in accordance with Part III of Schedule 9 to the 1984 Act and with the 1991 Act, hereby makes the following Order:-

**1(1) In this Order:-**

"School keep clear/clearway" means any area of carriageway which is comprised within and indicated by a road marking complying with diagram 1027.1 in Part 6 of Schedule 7 of the The Traffic Signs Regulations and General Directions 2016;

"specified hours" means the hours between 8.00 a.m. and 5.00 p.m. on Monday to Friday;

"Civil Enforcement Officer" has the same meaning as in s76 of the 2004 Act;

"specified road" means any road or length of road specified in Schedule 1 to this Order.

"owner" in relation to a vehicle means the person by whom the vehicle is kept. In determining who was the owner at any time it shall be presumed that the owner was the person who is named in the vehicle registration document as the registered keeper of a goods light goods or passenger vehicle or the person who has the use of such a vehicle in the course of his / her employment and who is entitled to use such a vehicle as though he / she were the registered keeper thereof;

"penalty charge notice" means a notice issued or served by a Civil Enforcement Officer pursuant to the provisions of The Civil Enforcement of Parking Contraventions (England) General Regulations 2007

- (2) The Interpretation Act 1978 shall apply for the interpretation of this Order as it applies for the interpretation of an Act of Parliament.
2. Save as provided in Article 3 of this Order no person shall, except upon the direction or with the permission of a police constable in uniform, or Civil Enforcement Officer cause or permit any vehicle to stop or wait during the specified hours in a school keep clear area in the specified road.
3. Nothing in Article 2 of this Order shall render it unlawful for a person to cause or permit a vehicle to stop or wait in the school keep clear area:-

- (a) if the vehicle is being used for the removal of any obstruction to traffic;
  - (b) if the vehicle is being used in the service of a local authority or a water authority in the exercise of statutory powers or duties or in connection with the laying, erection, alteration or repair of any main, pipe or apparatus for the supply of gas or electricity or of any telecommunications apparatus as defined in the Telecommunications Act 1984 and whilst being so used in such service or in such connection it is necessary for the vehicle to wait in that school keep clear area;
  - (c) if the vehicle is being used for police, fire brigade or ambulance purposes; or
  - (d) in any case where the person in control of the vehicle:
    - (i) is required by law to stop;
    - (ii) is obliged to stop so as to prevent an accident; or
    - (iii) is prevented from proceeding by circumstances beyond the driver's control.
4. The Council is satisfied that for avoiding danger to persons or other traffic using the roads to which this Order relates it is requisite that Section 3(1) of the Act shall not apply to this Order.

### **CONTRAVENTION OF ORDER**

**5. Contravention**

If a vehicle is left in a parking place during the permitted hours or in any road or length of road in contravention or without complying with the requirements of this Order a contravention shall have occurred and the penalty charge shall be payable and/or the vehicle may be removed from that location.

**6. Penalty Charge Notice**

In the case of vehicle in respect of which a penalty charge may have been incurred, it shall be the duty of a Civil Enforcement Officer to issue a penalty charge notice which shall include the information required by the 2004 Act.

**7. Manner of payment of Penalty Charge**

The owner of the vehicle in respect of which the penalty charge has been incurred shall pay the penalty charge to the Council as indicated on the penalty charge notice.

**8. Indications as evidence**

The particulars given in the penalty charge notice attached to a vehicle in accordance with this Article shall be treated as evidence in any proceedings relating to failure to pay such penalty charge.

**9. Removal of vehicle**

Where a Civil Enforcement Officer has removed or caused to be removed a vehicle in accordance with Article 5 or any other Article of this Order,

- (a) he / she shall provide for the safe custody of the vehicle;
- (b) the Council shall be entitled to recover from the person responsible such charges in respect of the removal, storage and disposal of the vehicle as it might prescribe from time to time;
- (c) the provisions of the 1984 Act as amended shall apply to the disposal of such vehicles removed by or on behalf of the Council pursuant to this Article.
- (d) Nothing in Article 5 or any other Article of this Order shall apply in respect of a vehicle displaying in a relevant position a valid disabled person's badge.

**10. Restriction on removal of notices**

Where a penalty charge notice has been attached to a vehicle in accordance with the provisions of Article 6, no person, not being the driver of the vehicle, a police constable in uniform, a parking attendant or some other person duly authorised by the Council, shall remove the notice from the vehicle unless authorised to do so by the driver.

**REVOCATION**

- 11 The restrictions in Schedule 2 are hereby deleted from The Metropolitan Borough Council of Stockport (Permitted Parking Area and Special Parking Area) (Waiting Restrictions and Street Parking Places) Consolidation Order 2010.

**COMMENCEMENT & CITATION**

12. This Order shall come into operation on the 13 October 2018 and may be cited as The Metropolitan Borough Council of Stockport (St Thomas' Church of England Primary School, Marriott Street) (School Clearway) and (Revocation) Order 2018.

**SCHEDULE 1  
SPECIFIED ROAD**

No Stopping Monday-Friday, 8am-5pm on School Keep Clear Markings St Thomas' C of E School Marriott Street, North side from a point 21 metres east of the westerly kerbline of Marriott Street for a distance of 25.56 metres in an easterly direction.

**SCHEDULE 2  
REVOCATION**

Revoke No Stopping Monday-Friday, 8am-5pm on School Keep Clear Markings on Marriott Street, North side as referred to in the Metropolitan Borough Council of Stockport (Permitted Parking Area and Special Parking Area) (Waiting Restrictions and Street Parking Places) Consolidation Order 2010.

This map is reproduced from Ordnance Survey material with the permission of Ordnance Survey on behalf of the Controller of Her Majesty's Stationery Office. © Crown copyright. Unauthorised reproduction infringes Crown copyright and may lead to prosecution or civil proceedings. Stockport Metropolitan Borough Council 100019571 2017

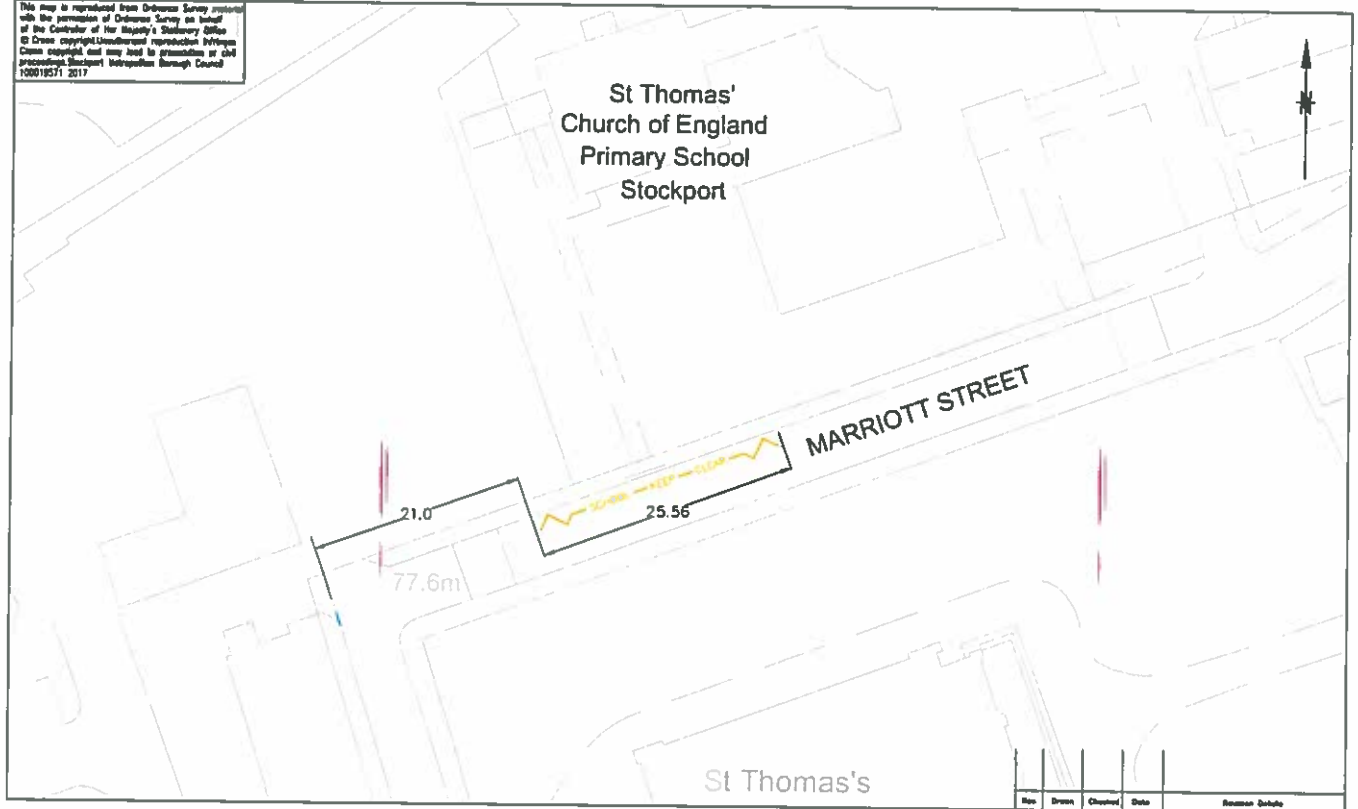

Rev	Drawn	Checked	Date	Revised Details

SCG JOB No.

JOB TITLE

**SCHOOL KEEP CLEAR MARKINGS**

DRAWING TITLE

**ST THOMAS CE PRIMARY SCHOOL**



**STOCKPORT**  
METROPOLITAN BOROUGH COUNCIL

CAROLINE JEFFERY  
CORPORATE DIRECTOR  
PLACE

MEMBERSHIP AND TRANSPORTATION  
STOCKPORT BID 202  
Tel: 0161 471

Drawn	Design	Checked	Approved
JY	GPL	—	—
Date 05/18	Date 05/18	Date	Date
Scale A4@1:500	Scale		
Drawing No. 0305/STT/002	Drawing No.		
Revision			

Dated this: 12 October 21018

The COMMON SEAL of the COUNCIL )  
of the METROPOLITAN BOROUGH OF )  
STOCKPORT was hereunto affixed )  
in the presence of:- )

Mayor

w7 Brett

Authorised Signatory

S. 2



**Dated: 12 October 2018**

**THE METROPOLITAN BOROUGH COUNCIL OF STOCKPORT**

**THE METROPOLITAN BOROUGH COUNCIL OF STOCKPORT (ROMILEY  
PRIMARY SCHOOL, SANDY LANE ROMILEY) (SCHOOL CLEARWAY) AND  
(REVOCATION) ORDER 2018**

**Patrick Arran  
Interim Head of Legal &  
Democratic Governance  
Town Hall  
Stockport  
SK1 3XE**

PLA005..1254

**THE METROPOLITAN BOROUGH COUNCIL OF STOCKPORT (ROMILEY  
PRIMARY SCHOOL, SANDY LANE ROMILEY) (SCHOOL CLEARWAY) AND  
(REVOCATION) ORDER 2018**

The Council of the Metropolitan Borough of Stockport ("the Council") in exercise of its powers under Section 1(1), 2(1) to (3), 4(2) of the Road Traffic Regulation Act 1984 ("the 1984 Act"), the Road Traffic Act 1991 ("the 1991 Act") and the Traffic Management Act 2004 ("the 2004 Act") and of all other enabling powers and after consultation with the Chief Officer of Police in accordance with Part III of Schedule 9 to the 1984 Act and with the 1991 Act, hereby makes the following Order:-

**1(1) In this Order:-**

"School keep clear/clearway" means any area of carriageway which is comprised within and indicated by a road marking complying with diagram 1027.1 in Part 6 of Schedule 7 of the The Traffic Signs Regulations and General Directions 2016;

"specified hours" means the hours between 8.00 a.m. and 5.00 p.m. on Monday to Friday;

"Civil Enforcement Officer" has the same meaning as in s76 of the 2004 Act;

"specified road" means any road or length of road specified in Schedule 1 to this Order.

"owner" in relation to a vehicle means the person by whom the vehicle is kept. In determining who was the owner at any time it shall be presumed that the owner was the person who is named in the vehicle registration document as the registered keeper of a goods light goods or passenger vehicle or the person who has the use of such a vehicle in the course of his / her employment and who is entitled to use such a vehicle as though he / she were the registered keeper thereof;

"penalty charge notice" means a notice issued or served by a Civil Enforcement Officer pursuant to the provisions of The Civil Enforcement of Parking Contraventions (England) General Regulations 2007

- (2) The Interpretation Act 1978 shall apply for the interpretation of this Order as it applies for the interpretation of an Act of Parliament.**
2. Save as provided in Article 3 of this Order no person shall, except upon the direction or with the permission of a police constable in uniform, or Civil Enforcement Officer cause or permit any vehicle to stop or wait during the specified hours in a school keep clear area in the specified road.
3. Nothing in Article 2 of this Order shall render it unlawful for a person to cause or permit a vehicle to stop or wait in the school keep clear area:-

  - (a) if the vehicle is being used for the removal of any obstruction to traffic;



- (b) if the vehicle is being used in the service of a local authority or a water authority in the exercise of statutory powers or duties or in connection with the laying, erection, alteration or repair of any main, pipe or apparatus for the supply of gas or electricity or of any telecommunications apparatus as defined in the Telecommunications Act 1984 and whilst being so used in such service or in such connection it is necessary for the vehicle to wait in that school keep clear area;
  - (c) if the vehicle is being used for police, fire brigade or ambulance purposes; or
  - (d) in any case where the person in control of the vehicle:
    - (i) is required by law to stop;
    - (ii) is obliged to stop so as to prevent an accident; or
    - (iii) is prevented from proceeding by circumstances beyond the driver's control.
4. The Council is satisfied that for avoiding danger to persons or other traffic using the roads to which this Order relates it is requisite that Section 3(1) of the Act shall not apply to this Order.

### **CONTRAVENTION OF ORDER**

**5. Contravention**

If a vehicle is left in a parking place during the permitted hours or in any road or length of road in contravention or without complying with the requirements of this Order a contravention shall have occurred and the penalty charge shall be payable and/or the vehicle may be removed from that location.

**6. Penalty Charge Notice**

In the case of vehicle in respect of which a penalty charge may have been incurred, it shall be the duty of a Civil Enforcement Officer to issue a penalty charge notice which shall include the information required by the 2004 Act.

**7. Manner of payment of Penalty Charge**

The owner of the vehicle in respect of which the penalty charge has been incurred shall pay the penalty charge to the Council as indicated on the penalty charge notice.

**8. Indications as evidence**

The particulars given in the penalty charge notice attached to a vehicle in accordance with this Article shall be treated as evidence in any proceedings relating to failure to pay such penalty charge.

**9. Removal of vehicle**

Where a Civil Enforcement Officer has removed or caused to be removed a vehicle in accordance with Article 5 or any other Article of this Order,

- (a) he / she shall provide for the safe custody of the vehicle;
- (b) the Council shall be entitled to recover from the person responsible such charges in respect of the removal, storage and disposal of the vehicle as it might prescribe from time to time;
- (c) the provisions of the 1984 Act as amended shall apply to the disposal of such vehicles removed by or on behalf of the Council pursuant to this Article.
- (d) Nothing in Article 5 or any other Article of this Order shall apply in respect of a vehicle displaying in a relevant position a valid disabled person's badge.

**10. Restriction on removal of notices**

Where a penalty charge notice has been attached to a vehicle in accordance with the provisions of Article 6, no person, not being the driver of the vehicle, a police constable in uniform, a parking attendant or some other person duly authorised by the Council, shall remove the notice from the vehicle unless authorised to do so by the driver.

**REVOCATION**

- 11 The restrictions in Schedule 2 are hereby deleted from The Metropolitan Borough Council of Stockport (Permitted Parking Area and Special Parking Area) (Waiting Restrictions and Street Parking Places) Consolidation Order 2010.

**COMMENCEMENT & CITATION**

12. This Order shall come into operation on the 13 October 2018 and may be cited as The Metropolitan Borough Council of Stockport (Romiley Primary School, Sandy Lane Romiley) (School Clearway) and (Revocation) Order 2018.

**SCHEDULE 1  
SPECIFIED ROAD**

**No Stopping Monday-Friday, 8am-5pm on School Keep Clear Markings**

Sandy Lane, Romiley-Eastern side from a point 63 metres north of the projected northerly kerbline of Compstall Road, for a distance of 101 metres in a northerly direction. Revocation of

**SCHEDULE 2  
REVOCATION**

**No Stopping Monday-Friday, 8am-5pm on School Keep Clear Markings**

Sandy Lane, Romiley-Eastern side, as referred to in the Metropolitan Borough Council of Stockport (Permitted Parking Area and Special Parking Area) (Waiting Restrictions and Street Parking Places) Consolidation Order 2010.

This map is reproduced from Ordnance Survey material with the permission of Ordnance Survey on behalf of the Controller of Her Majesty's Stationary Office © Crown copyright. Unauthorised reproduction infringes Crown copyright and may lead to prosecution or civil proceedings. Stockport Metropolitan Borough Council 100019571 2015

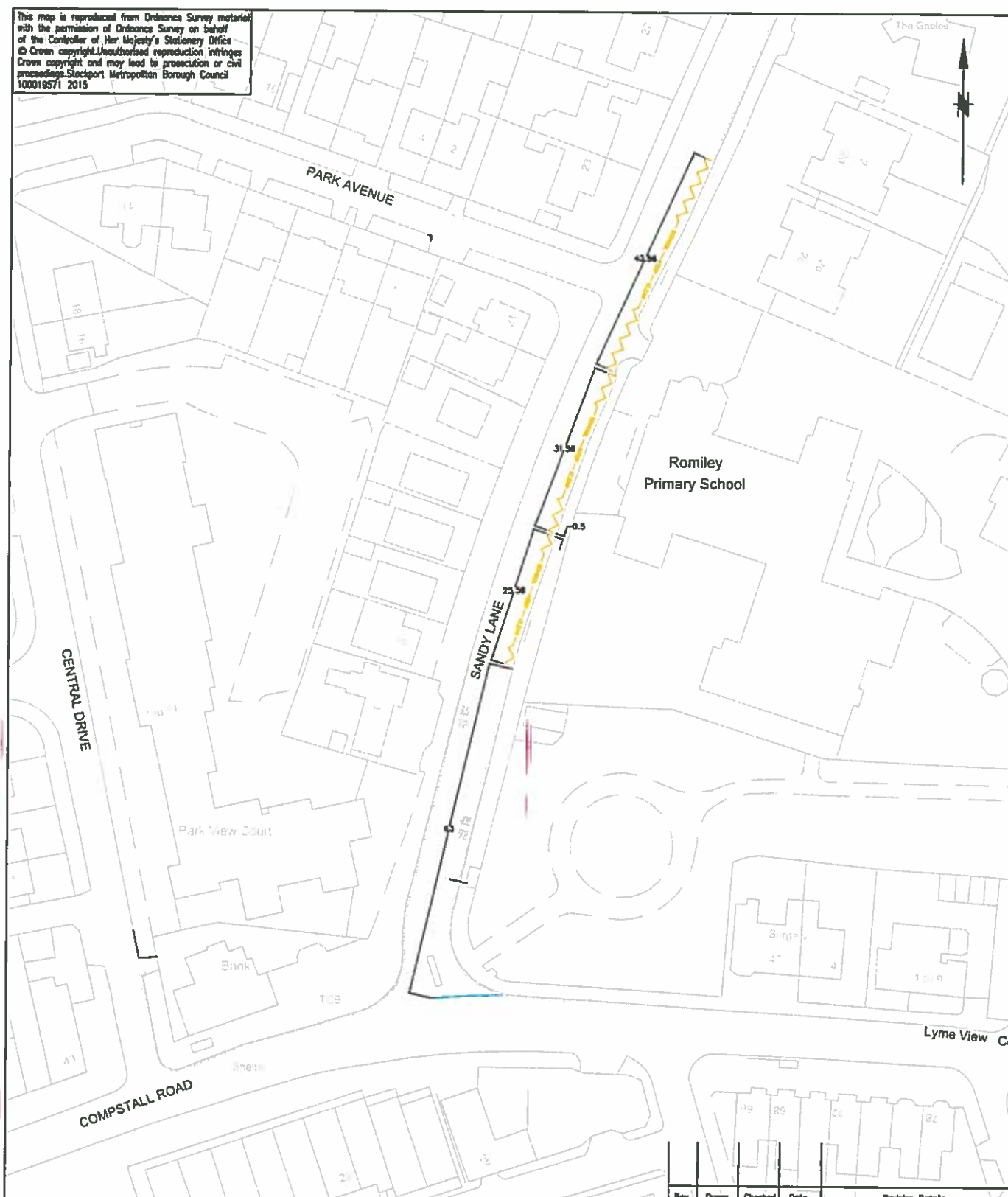

# STOCKPORT

METROPOLITAN BOROUGH COUNCIL

## HIGHWAYS AND TRANSPORTATION

STOPFORD HOUSE  
STOCKPORT SK1 3XF

Tel: 0161 474

CAROLINE SIMPSON  
CORPORATE DIRECTOR  
PLACE

**JOB TITLE**

## SCHOOL KEEP CLEAR MARKINGS

DRAWN		ENGINEER		CHECKED	APPROVED
GPL		GPL		EPS	
DATE 21.05.18		DATE 21.05.18		DATE	DATE
SCALE 1:1000				SCG No.	
DRAWING NUMBER 0305/RM/002					Revision
DRAWING TITLE ROMILEY PRIMARY SCHOOL					

Dated this: 12 October 2018

The COMMON SEAL of the COUNCIL )  
of the METROPOLITAN BOROUGH OF )  
STOCKPORT was hereunto affixed )  
in the presence of:- )

Mayor

W J Brett

Authorised Signatory

S. Z...

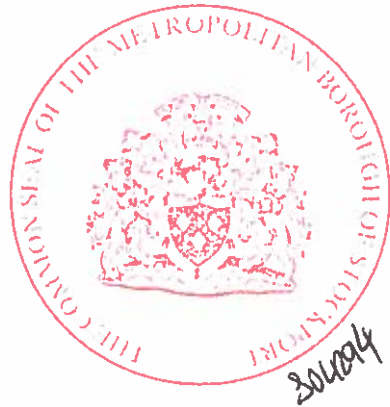

**Dated the 12 day of October 2018**

**THE METROPOLITAN BOROUGH COUNCIL OF STOCKPORT**

**THE METROPOLITAN BOROUGH COUNCIL OF STOCKPORT (ALEXANDRA  
PARK PRIMARY SCHOOL, EDGELEY) (SCHOOL CLEARWAY) (PROHIBITION OF  
WAITING) AND (REVOCATION) ORDER 2018**

**Patrick Arran  
Head of Legal &  
Democratic Governance  
Town Hall  
Stockport  
SK1 3XE**

**THE METROPOLITAN BOROUGH COUNCIL OF STOCKPORT (ALEXANDRA  
PARK PRIMARY SCHOOL, EDGELEY) (SCHOOL CLEARWAY) (PROHIBITION OF  
WAITING) AND (REVOCATION) ORDER 2018**

The Council of the Metropolitan Borough of Stockport ("the Council") in exercise of its powers under Section 1 (1), 2(1) to (3) and 4(2) of the Road Traffic Regulation Act 1984 as amended ("the 1984 Act"), and the Road Traffic Act 1991 as amended ("the 1991 Act") and the Traffic Management Act 2004 and of all other enabling powers and after consultation with the Chief Officer of Police in accordance with Part III of Schedule 9 to the 1984 Act and with 1991 Act, hereby makes the following Order:-

**Interpretation**

**1. (1) In this Order:-**

"Civil Enforcement Officer" means a person employed in accordance with section 63A of the 1984 Act as amended by the 2004 Act to carry out the functions referred to therein

"Disabled Persons" and "Disabled Person's Badge" have the same meaning as in the Disabled Persons (Badges for Motor Vehicles) (England) Regulations 2000;

"Disabled Persons' Vehicle" has the same meaning as section 142 of the 1984 Act and which is a vehicle, which immediately before or after any period of waiting, has been or is to be driven by a disabled person or, as the case may be, used for carrying Disabled Person(s) as passenger(s);

"Higher Level Contravention" means the contravention of this Order in respect of any of the Waiting and Loading restrictions of this Order.

"Lower Level Contravention" means the contravention of this Order in respect of any Articles of this Order other than the Waiting and Loading restrictions

"Owner" in relation to a vehicle means the person by whom the vehicle is kept. In determining who was the Owner at any time it shall be presumed that the Owner was the person who is named in the vehicle registration document as the registered keeper of a goods light goods or passenger vehicle or the person who has the use of such a vehicle in the course of his employment and who is entitled to use such a vehicle as though he were the registered keeper thereof;

"Parking Disc" means a disc, issued by a Local Authority, 125 millimetres square, coloured blue or orange and capable of showing the quarter hour period during which a period of waiting begins.

"Penalty Charge" has the same meaning as in section 82(1) of the 1991 Act and is £70 in respect of a Higher Level Contravention and £50 in respect of a Lower Level Contravention or such other charges as may be set by the Council under the provisions of section 77 of the 2004 Act in accordance with guidance given by the Secretary of State for Transport;

"Penalty Charge Notice" means a notice issued or served by a Civil Enforcement Officer pursuant to the provisions of section 72 of the 2004 Act;

"Relevant Position" in respect of a Disabled Person's Badge and Parking Disc has the same meaning as in the Local Authorities Traffic Orders (Exemptions for Disabled Persons) (England) Regulations 2000.

"school keep clear area" means any area of carriageway of a specified road which is comprised within and indicated by a road marking complying with Diagram 1027.1 in Schedule 6 of the Traffic Signs Regulations 2002 and signed by Diagram 642.2A in Schedule 2 of the Traffic Signs Regulations 2002;

"specified hours" means the hours between 8.00 a.m. and 5.00 p.m. on Monday to Friday;

"specified road" means any road or length of road specified in Schedule 1 to this Order.

- (2) The Interpretation Act 1978 shall apply for the interpretation of this Order as it applies for the interpretation of an Act of Parliament.
- (3) Unless the context otherwise requires any reference in this Order to a numbered Article or Schedule is a reference to an Article or Schedule so numbered in this Order
- (4) Any reference in this Order to any Act or Regulation shall be construed as a reference to that Act or Regulation as amended, applied, consolidated, re-enacted or as having effect by virtue of any subsequent Act or Regulation;
- (5) Words importing the singular meaning shall where the context so admits include the plural meaning and vice versa. Words of the masculine gender include the feminine and neuter genders

### **Prohibition of Waiting**

2. Save as provided in Articles 4 and 5 no person shall, except upon the direction or with the permission of a constable in uniform or of a Civil Enforcement Officer, cause or permit any vehicle to wait at any time on the sides of lengths of road specified in Schedule 1

### **School Clearway**

3. Save as provided in Article 6 no person shall, except upon the direction or with the permission of a police constable in uniform, or Civil Enforcement Officer cause or permit any vehicle to stop or wait during the specified hours in a school keep clear area in the specified road detailed in Schedule 2.

### **Exemptions**

- 4 Nothing in Article 2 shall render it unlawful to cause or permit any vehicle to wait on the sides of lengths of road referred to in that Article for so long as may be necessary to enable:-
  - (a) a person to board or alight from the vehicle;



- (b) the vehicle, if it cannot conveniently be used for such purpose in any other road, to be used in connection with any of the following operations, namely:-
    - (i) building, industrial or demolition operations;
    - (ii) the removal of any obstruction to traffic;
    - (iii) the maintenance, improvement or reconstruction of the said sides of lengths of road; or
    - (iv) the laying, erection, alteration or repair, in or on land adjacent to the said sides of lengths of road, of any sewer or of any main, pipe or apparatus for the supply of gas, water or electricity or of any telecommunications apparatus as defined in the Telecommunications Act 1984;
  - (c) the vehicle, if it cannot conveniently be used for such purpose in any other road, to be used in the service of a local authority or a water authority in pursuance of statutory powers or duties;
  - (d) the vehicle to be used for the purpose of delivering or collecting postal packets as defined in Section 125 Postal Services Act 2000;
  - (e) the vehicle to take in petrol, oil, water or air from any garage situated on or adjacent to the said sides of lengths of road;
  - (f) the vehicle to wait at or near to any premises situated on or adjacent to the said sides of lengths of road for so long as such waiting by that vehicle is reasonably necessary in connection with any wedding or funeral;
  - (g) the vehicle to be used for fire brigade, ambulance or police purposes; or
  - (h) goods to be loaded onto or unloaded from the vehicle.
- 5 Nothing in Article 2 shall render it unlawful to cause or permit a disabled person's vehicle which displays, in the relevant position, a disabled person's badge, and a parking disc (on which the driver or other person in charge of the vehicle has marked the time at which the period of waiting began) to wait on the side of lengths of road referred to in that Article for a period not exceeding 3 hours (not being a period separated by an interval of less than 1 hour from a previous period of waiting by the same vehicle on the same side of length of road on the same day).
- 6 Nothing in Article 3 shall render it unlawful for a person to cause or permit a vehicle to stop or wait in the school keep clear area:-
- (a) if the vehicle is being used for the removal of any obstruction to traffic;
  - (b) if the vehicle is being used in the service of a local authority or a water authority in the exercise of statutory powers or duties or in connection with the laying, erection, alteration or repair of any main, pipe or apparatus for the supply of gas or electricity or of any telecommunications apparatus as defined in the Telecommunications Act 1984 and whilst being so used in such service or in such connection it is necessary for the vehicle to wait in that school keep clear area;
  - (c) if the vehicle is being used for police, fire brigade or ambulance purposes; or
  - (d) in any case where the person in control of the vehicle:
    - (i) is required by law to stop;

- (ii) is obliged to stop so as to prevent an accident; or
- (iii) is prevented from proceeding by circumstances beyond the driver's control.

7. The Council is satisfied that for avoiding danger to persons or other traffic using the roads to which Schedule 3 relates it is requisite that Section 3(1) of the Act shall not apply to this Order

### **CONTRAVENTION OF ORDER**

8. **Contravention**

If a vehicle is left in a parking place during the permitted hours or in any road or length of road in contravention or without complying with the requirements of this Order a contravention shall have occurred and the Penalty Charge shall be payable and/or the vehicle may be removed from that location.

9. **Penalty Charge Notice**

In the case of vehicle in respect of which a Penalty Charge may have been incurred, it shall be the duty of a Civil Enforcement Officer to issue a Penalty Charge Notice which shall include the information required by the 1991 Act.

10. **Manner of payment of Penalty Charge**

The Owner of the vehicle in respect of which the Penalty Charge has been incurred shall pay the Penalty Charge to the Council as indicated on the Penalty Charge Notice.

11. **Indications as evidence**

The particulars given in the Penalty Charge Notice attached to a vehicle in accordance with this Article shall be treated as evidence in any proceedings relating to failure to pay such Penalty Charge.

12. **Removal of vehicle**

Where a Civil Enforcement Officer has removed or caused to be removed a vehicle in accordance with the provisions of this Order:-

- 14.1 he shall provide for the safe custody of the vehicle;
- 14.2 the Council shall be entitled to recover from the person responsible such charges in respect of the removal, storage and disposal of the vehicle as it might prescribe from time to time;
- 14.3 the provisions of the 1984 Act as amended shall apply to the disposal of such vehicles removed by or on behalf of the Council pursuant to this Article.
- 14.4 Nothing in Article 10 or any other Article shall apply in respect of a vehicle displaying in a relevant position a valid Disabled Person's Badge.

13 **Restriction on removal of notices**

Where a Penalty Charge Notice has been attached to a vehicle in accordance with the provisions of Article 9 no person, not being the driver of the vehicle, a police constable

in uniform, a Civil Enforcement Officer or some other person duly authorised by the Council, shall remove the notice from the vehicle unless authorised to do so by the driver.

## **REVOCATION OF EXISTING WAITING RESTRICTIONS**

14. The restrictions in Column 1 of Schedule 4 which are depicted on the Plan(s) marked with the Area Code(s) in Column 2 of that Schedule and which are appended to the Metropolitan Borough Council of Stockport (Permitted Parking Area and Special Parking Area) (Waiting Restrictions and Street Parking Places) Consolidation Order 2010 are hereby deleted from that Order.

## **COMMENCEMENT & CITATION**

15. This Order shall come into operation on the 13 day of October 2018 and may be cited as The Metropolitan Borough Council of Stockport (Alexandra Park Primary School, Edgeley) (School Clearway) (Prohibition of Waiting) and (Revocation) Order 2018.

### **SCHEDULE 1**

#### **No waiting at any time**

Alexandra Park Primary School, Edgeley Fold, West side from a point 10 metres south of the projected southerly kerbline of Madras Road, for a distance of 34.5 metres in a northerly direction. Madras Road, North side from its junction with Edgeley Fold, for a distance of 5.5 metres in a westerly direction. South side from its junction with Edgeley Fold, for a distance of 10 metres in a westerly direction. Edgeley Fold, both sides, from a point 37.5 metres north-west of the projected north-westerly kerbline of Madras Road, for a distance of 21.5 metres in a north-westerly direction. Bombay Road, both sides from its junction with Edgeley Fold, for a distance of 10 metres in an easterly direction. Calcutta Road, East side from a point 5 metres south of the projected southerly kerbline of Madras Road, for a distance of 21.5 metres in a northerly direction. Madras Road, both sides from its junction with Calcutta Road, for a distance of 6.5 metres in an easterly direction. Bombay Road, South side from a point 5 metres west of the projected westerly kerbline of Calcutta Road, for a distance of 21 metres in an easterly direction. Calcutta Road, both sides from its junction with Bombay Road, for a distance of 10 metres in a southerly direction. Mountfield Road, East side from a point 10 metres south of the projected southerly kerbline of Bombay Road, for a distance of 26.5 metres in a northerly direction. Bombay Road, both sides from its junction with Mountfield Road, for a distance of 5 metres in an easterly direction.

### **SCHEDULE 2**

#### **Specified Road - School Clearway - No stopping Monday to Friday 8.00 am to 5.00 pm**

Alexandra Park Primary School Madras Road, North side from a point 5.5 metres west of the projected westerly kerbline of Edgeley Fold, for a distance of 131 metres in a westerly direction.

### **SCHEDULE 3**

#### **Revocation of existing waiting restrictions**

<b>Column 1</b>	<b>Column 2</b>
Revocation of No Stopping Monday-Friday, 8am-5pm on School Keep Clear Markings on Madras Road.	<b>Area Codes</b> J25 & J26

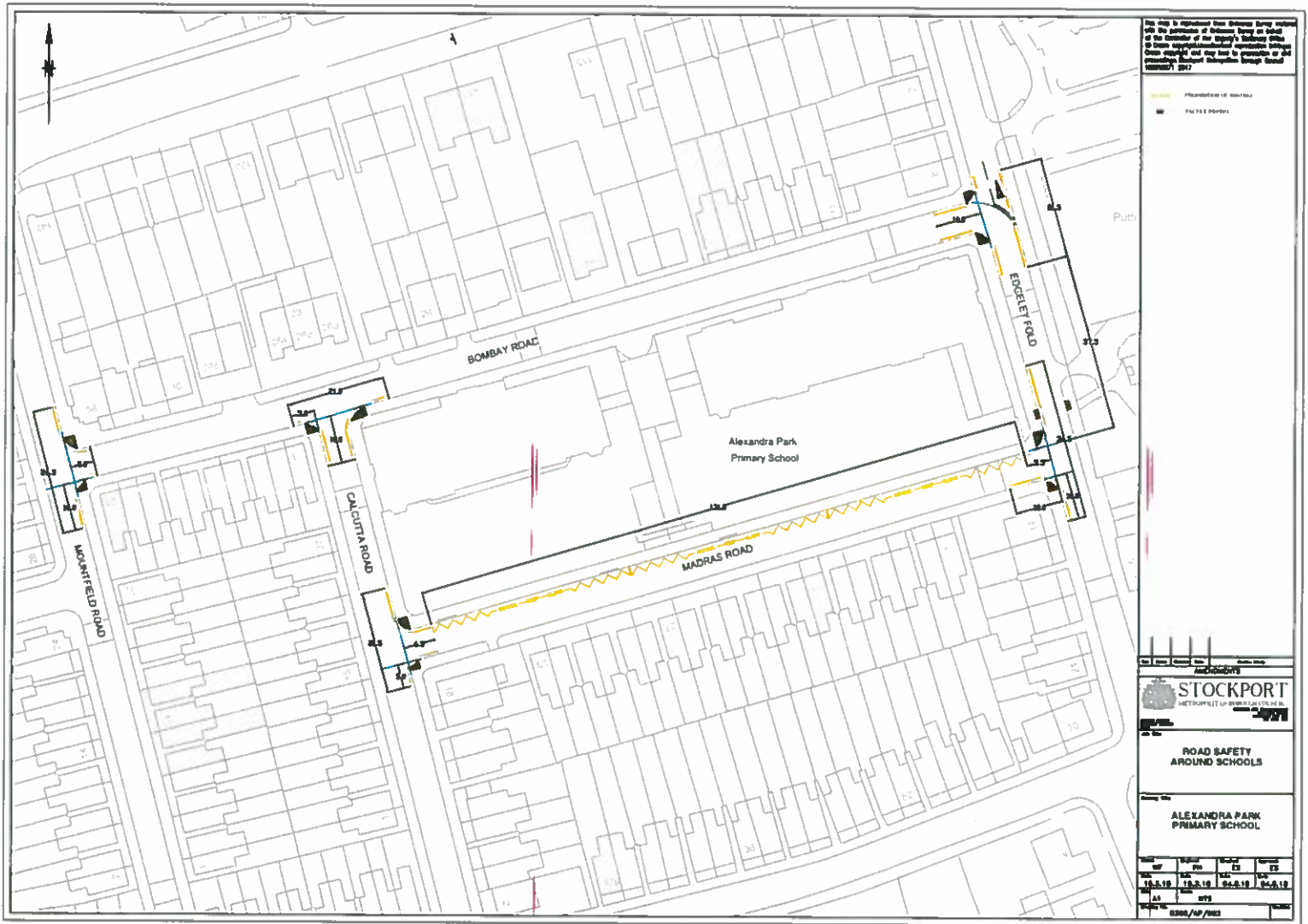

The **COMMON SEAL** of the **COUNCIL** )  
of the **METROPOLITAN BOROUGH** )  
of **STOCKPORT** was hereunto affixed )  
this 12 day of October 2018 )  
in the presence of:- )

Mayor

W J Brett

Authorised Signatory

S. [Signature]



**Dated: 12 October 2018**

**THE METROPOLITAN BOROUGH COUNCIL OF STOCKPORT**

**THE METROPOLITAN BOROUGH COUNCIL OF STOCKPORT (LADYBROOK  
PRIMARY SCHOOL, BRAMHALL) (SCHOOL CLEARWAY) AND (REVOCATION)  
ORDER 2018**

**Patrick Arran  
Interim Head of Legal &  
Democratic Governance  
Town Hall  
Stockport  
SK1 3XE**

PLA005..1264

**THE METROPOLITAN BOROUGH COUNCIL OF STOCKPORT (LADYBROOK  
PRIMARY SCHOOL, BRAMHALL) (SCHOOL CLEARWAY) AND (REVOCATION)  
ORDER 2018**

The Council of the Metropolitan Borough of Stockport ("the Council") in exercise of its powers under Section 1(1), 2(1) to (3), 4(2) of the Road Traffic Regulation Act 1984 ("the 1984 Act"), the Road Traffic Act 1991 ("the 1991 Act") and the Traffic Management Act 2004 ("the 2004 Act") and of all other enabling powers and after consultation with the Chief Officer of Police in accordance with Part III of Schedule 9 to the 1984 Act and with the 1991 Act, hereby makes the following Order:-

1(1) In this Order:-

"School keep clear/clearway" means any area of carriageway which is comprised within and indicated by a road marking complying with diagram 1027.1 in Part 6 of Schedule 7 of the The Traffic Signs Regulations and General Directions 2016;

"specified hours" means the hours between 8.00 a.m. and 5.00 p.m. on Monday to Friday;

"Civil Enforcement Officer" has the same meaning as in s76 of the 2004 Act;

"specified road" means any road or length of road specified in Schedule 1 to this Order.

"owner" in relation to a vehicle means the person by whom the vehicle is kept. In determining who was the owner at any time it shall be presumed that the owner was the person who is named in the vehicle registration document as the registered keeper of a goods light goods or passenger vehicle or the person who has the use of such a vehicle in the course of his / her employment and who is entitled to use such a vehicle as though he / she were the registered keeper thereof;

"penalty charge notice" means a notice issued or served by a Civil Enforcement Officer pursuant to the provisions of The Civil Enforcement of Parking Contraventions (England) General Regulations 2007

- (2) The Interpretation Act 1978 shall apply for the interpretation of this Order as it applies for the interpretation of an Act of Parliament.
2. Save as provided in Article 3 of this Order no person shall, except upon the direction or with the permission of a police constable in uniform, or Civil Enforcement Officer cause or permit any vehicle to stop or wait during the specified hours in a school keep clear area in the specified road.
3. Nothing in Article 2 of this Order shall render it unlawful for a person to cause or permit a vehicle to stop or wait in the school keep clear area:-
- (a) if the vehicle is being used for the removal of any obstruction to traffic;

- (b) if the vehicle is being used in the service of a local authority or a water authority in the exercise of statutory powers or duties or in connection with the laying, erection, alteration or repair of any main, pipe or apparatus for the supply of gas or electricity or of any telecommunications apparatus as defined in the Telecommunications Act 1984 and whilst being so used in such service or in such connection it is necessary for the vehicle to wait in that school keep clear area;
  - (c) if the vehicle is being used for police, fire brigade or ambulance purposes; or
  - (d) in any case where the person in control of the vehicle:
    - (i) is required by law to stop;
    - (ii) is obliged to stop so as to prevent an accident; or
    - (iii) is prevented from proceeding by circumstances beyond the driver's control.
4. The Council is satisfied that for avoiding danger to persons or other traffic using the roads to which this Order relates it is requisite that Section 3(1) of the Act shall not apply to this Order.

### **CONTRAVENTION OF ORDER**

**5. Contravention**

If a vehicle is left in a parking place during the permitted hours or in any road or length of road in contravention or without complying with the requirements of this Order a contravention shall have occurred and the penalty charge shall be payable and/or the vehicle may be removed from that location.

**6. Penalty Charge Notice**

In the case of vehicle in respect of which a penalty charge may have been incurred, it shall be the duty of a Civil Enforcement Officer to issue a penalty charge notice which shall include the information required by the 2004 Act.

**7. Manner of payment of Penalty Charge**

The owner of the vehicle in respect of which the penalty charge has been incurred shall pay the penalty charge to the Council as indicated on the penalty charge notice.

**8. Indications as evidence**

The particulars given in the penalty charge notice attached to a vehicle in accordance with this Article shall be treated as evidence in any proceedings relating to failure to pay such penalty charge.



**9. Removal of vehicle**

Where a Civil Enforcement Officer has removed or caused to be removed a vehicle in accordance with Article 5 or any other Article of this Order,

- (a) he / she shall provide for the safe custody of the vehicle;
- (b) the Council shall be entitled to recover from the person responsible such charges in respect of the removal, storage and disposal of the vehicle as it might prescribe from time to time;
- (c) the provisions of the 1984 Act as amended shall apply to the disposal of such vehicles removed by or on behalf of the Council pursuant to this Article.
- (d) Nothing in Article 5 or any other Article of this Order shall apply in respect of a vehicle displaying in a relevant position a valid disabled person's badge.

**10. Restriction on removal of notices**

Where a penalty charge notice has been attached to a vehicle in accordance with the provisions of Article 6, no person, not being the driver of the vehicle, a police constable in uniform, a parking attendant or some other person duly authorised by the Council, shall remove the notice from the vehicle unless authorised to do so by the driver.

**REVOCATION**

- 11 The restrictions in Schedule 2 are hereby deleted from The Metropolitan Borough Council of Stockport (Permitted Parking Area and Special Parking Area) (Waiting Restrictions and Street Parking Places) Consolidation Order 2010.

**COMMENCEMENT & CITATION**

12. This Order shall come into operation on the 13 October 2018 and may be cited as The Metropolitan Borough Council of Stockport (Ladybrook Primary School, Bramhall) (School Clearway) and (Revocation) Order 2018.

**SCHEDULE 1  
SPECIFIED ROAD**

**No stopping Monday - Friday, 8am - 5pm on School Keep Clear Markings, Gleneagles Close, Bramhall West side from a point 25 metres south of the projected southerly kerbline of Seal Road for a distance of 31.56 metres in a southerly direction.**  
**Delfur Road, Bramhall East side from a point 57 metres north of the projected northerly kerbline of Bude Close for a distance of 43.56 metres in a northerly direction**

**SCHEDULE 2  
REVOCATION**

**Revocation of No Stopping Monday - Friday, 8am - 5pm on School Keep Clear Markings on Gleneagles Close and Delfur Road, Bramhall,**

This map is reproduced from Ordnance Survey material with the permission of Ordnance Survey on behalf of the Controller of Her Majesty's Stationery Office. © Crown copyright. Unauthorised reproduction infringes Crown copyright and may lead to prosecution or civil proceedings. Ordnance Survey material is Crown Copyright. © 2017



 <b>STOCKPORT</b> METROPOLITAN BOROUGH COUNCIL <small>Highways and Transportation          Stockport Tel: 0161 275 1234</small>	<b>AMENDMENTS</b>				<b>JOB TITLE</b> SCHOOL KEEP CLEAR MARKINGS		Drawn: <b>GPL</b> Date: <b>03/18</b>		Engineer: <b>GPL</b> Date: <b>03/18</b>		Checked: <b>EPS</b> Date:		Approved:	
	Drawn	Engineer	Checked	Approved	<b>DRAWING TITLE</b> LADYBROOK PRIMARY - MARKINGS 1012		Scale: <b>1:500@A3</b>		Drawing No: <b>0305/LB/002</b>		Revision:			

This map is reproduced from Ordnance Survey material with the permission of Ordnance Survey in respect of the Copyright of the Survey of the British Isles.  
 © Crown copyright and/or the right of reproduction in any form whatsoever. No part of this publication may be reproduced without the prior written permission of Ordnance Survey.



**STOCKPORT**  
 METROPOLITAN BOROUGH COUNCIL  
 HIGHWAYS AND TRANSPORTATION  
 STOCKPORT TR1 3TE  
 Tel: 0161 275 1234

AMENDMENTS				
Drawn	Checked	Date	By	Author/Dept

<b>JOB TITLE</b>
SCHOOL KEEP CLEAR MARKINGS
<b>DRAWING TITLE</b>
LADYBROOK PRIMARY - MARKINGS 2012

Drawn	Checked	Author	Dept
GPL	GPL	EPS	
Date	Date	Date	Date
03/18	03/18		
Scale			
1:500@A3			
Drawing No.			
0305/LB/002			

Dated this: 12 October 2018

The COMMON SEAL of the COUNCIL )  
of the METROPOLITAN BOROUGH OF )  
STOCKPORT was hereunto affixed )  
in the presence of:- )

Mayor

W J Brett

Authorised Signatory

S. Z



**Dated: 12 October 2018**

**THE METROPOLITAN BOROUGH COUNCIL OF STOCKPORT**

**THE METROPOLITAN BOROUGH COUNCIL OF STOCKPORT (BRABYNS  
PREPARATORY SCHOOL, BREDBURY) (SCHOOL CLEARWAY) AND  
(REVOCATION) ORDER 2018**

**Patrick Arran  
Interim Head of Legal &  
Democratic Governance  
Town Hall  
Stockport  
SK1 3XE**

PLA005..1254

**THE METROPOLITAN BOROUGH COUNCIL OF STOCKPORT (BRABYNS  
PREPARATORY SCHOOL, BREDBURY) (SCHOOL CLEARWAY) AND  
(REVOCATION) ORDER 2018**

The Council of the Metropolitan Borough of Stockport ("the Council") in exercise of its powers under Section 1(1), 2(1) to (3), 4(2) of the Road Traffic Regulation Act 1984 ("the 1984 Act"), the Road Traffic Act 1991 ("the 1991 Act") and the Traffic Management Act 2004 ("the 2004 Act") and of all other enabling powers and after consultation with the Chief Officer of Police in accordance with Part III of Schedule 9 to the 1984 Act and with the 1991 Act, hereby makes the following Order:-

**1(1) In this Order:-**

"School keep clear/clearway" means any area of carriageway which is comprised within and indicated by a road marking complying with diagram 1027.1 in Part 6 of Schedule 7 of the The Traffic Signs Regulations and General Directions 2016;

"specified hours" means the hours between 8.00 a.m. and 5.00 p.m. on Monday to Friday;

"Civil Enforcement Officer" has the same meaning as in s76 of the 2004 Act;

"specified road" means any road or length of road specified in Schedule 1 to this Order.

"owner" in relation to a vehicle means the person by whom the vehicle is kept. In determining who was the owner at any time it shall be presumed that the owner was the person who is named in the vehicle registration document as the registered keeper of a goods light goods or passenger vehicle or the person who has the use of such a vehicle in the course of his / her employment and who is entitled to use such a vehicle as though he / she were the registered keeper thereof;

"penalty charge notice" means a notice issued or served by a Civil Enforcement Officer pursuant to the provisions of The Civil Enforcement of Parking Contraventions (England) General Regulations 2007

- (2) The Interpretation Act 1978 shall apply for the interpretation of this Order as it applies for the interpretation of an Act of Parliament.
2. Save as provided in Article 3 of this Order no person shall, except upon the direction or with the permission of a police constable in uniform, or Civil Enforcement Officer cause or permit any vehicle to stop or wait during the specified hours in a school keep clear area in the specified road.
3. Nothing in Article 2 of this Order shall render it unlawful for a person to cause or permit a vehicle to stop or wait in the school keep clear area:-
- (a) if the vehicle is being used for the removal of any obstruction to traffic;

- (b) if the vehicle is being used in the service of a local authority or a water authority in the exercise of statutory powers or duties or in connection with the laying, erection, alteration or repair of any main, pipe or apparatus for the supply of gas or electricity or of any telecommunications apparatus as defined in the Telecommunications Act 1984 and whilst being so used in such service or in such connection it is necessary for the vehicle to wait in that school keep clear area;
  - (c) if the vehicle is being used for police, fire brigade or ambulance purposes; or
  - (d) in any case where the person in control of the vehicle:
    - (i) is required by law to stop;
    - (ii) is obliged to stop so as to prevent an accident; or
    - (iii) is prevented from proceeding by circumstances beyond the driver's control.
4. The Council is satisfied that for avoiding danger to persons or other traffic using the roads to which this Order relates it is requisite that Section 3(1) of the Act shall not apply to this Order.

### **CONTRAVENTION OF ORDER**

**5. Contravention**

If a vehicle is left in a parking place during the permitted hours or in any road or length of road in contravention or without complying with the requirements of this Order a contravention shall have occurred and the penalty charge shall be payable and/or the vehicle may be removed from that location.

**6. Penalty Charge Notice**

In the case of vehicle in respect of which a penalty charge may have been incurred, it shall be the duty of a Civil Enforcement Officer to issue a penalty charge notice which shall include the information required by the 2004 Act.

**7. Manner of payment of Penalty Charge**

The owner of the vehicle in respect of which the penalty charge has been incurred shall pay the penalty charge to the Council as indicated on the penalty charge notice.

**8. Indications as evidence**

The particulars given in the penalty charge notice attached to a vehicle in accordance with this Article shall be treated as evidence in any proceedings relating to failure to pay such penalty charge.



**9. Removal of vehicle**

Where a Civil Enforcement Officer has removed or caused to be removed a vehicle in accordance with Article 5 or any other Article of this Order,

- (a) he / she shall provide for the safe custody of the vehicle;
- (b) the Council shall be entitled to recover from the person responsible such charges in respect of the removal, storage and disposal of the vehicle as it might prescribe from time to time;
- (c) the provisions of the 1984 Act as amended shall apply to the disposal of such vehicles removed by or on behalf of the Council pursuant to this Article.
- (d) Nothing in Article 5 or any other Article of this Order shall apply in respect of a vehicle displaying in a relevant position a valid disabled person's badge.

**10. Restriction on removal of notices**

Where a penalty charge notice has been attached to a vehicle in accordance with the provisions of Article 6, no person, not being the driver of the vehicle, a police constable in uniform, a parking attendant or some other person duly authorised by the Council, shall remove the notice from the vehicle unless authorised to do so by the driver.

**REVOCATION**

- 11 The restrictions in Schedule 2 are hereby deleted from The Metropolitan Borough Council of Stockport (Permitted Parking Area and Special Parking Area) (Waiting Restrictions and Street Parking Places) Consolidation Order 2010.

**COMMENCEMENT & CITATION**

12. This Order shall come into operation on the 13 October 2018 and may be cited as The Metropolitan Borough Council of Stockport (Brabyns Preparatory School, Bredbury) (School Clearway) and (Revocation) Order 2018.

**SCHEDULE 1  
SPECIFIED ROAD**

No Stopping Monday-Friday, 8am-5pm on School Keep Clear Markings Arkwright Road, Marple -East side from a point 106 metres south of the projected south-easterly kerbline of Station Road for a distance of 75 metres in a southerly direction.

**SCHEDULE 2  
REVOCATION**

Revocation of No Stopping Monday-Friday,8am-5pm on School Keep Clear Markings on Arkwright Road, Marple - East side.

This map is reproduced from Ordnance Survey material with the permission of Ordnance Survey on behalf of the Controller of Her Majesty's Stationary Office  
 © Crown copyright. Unauthorised reproduction infringes Crown copyright and may lead to prosecution or civil proceedings. Stockport Metropolitan Borough Council 100019571 2015

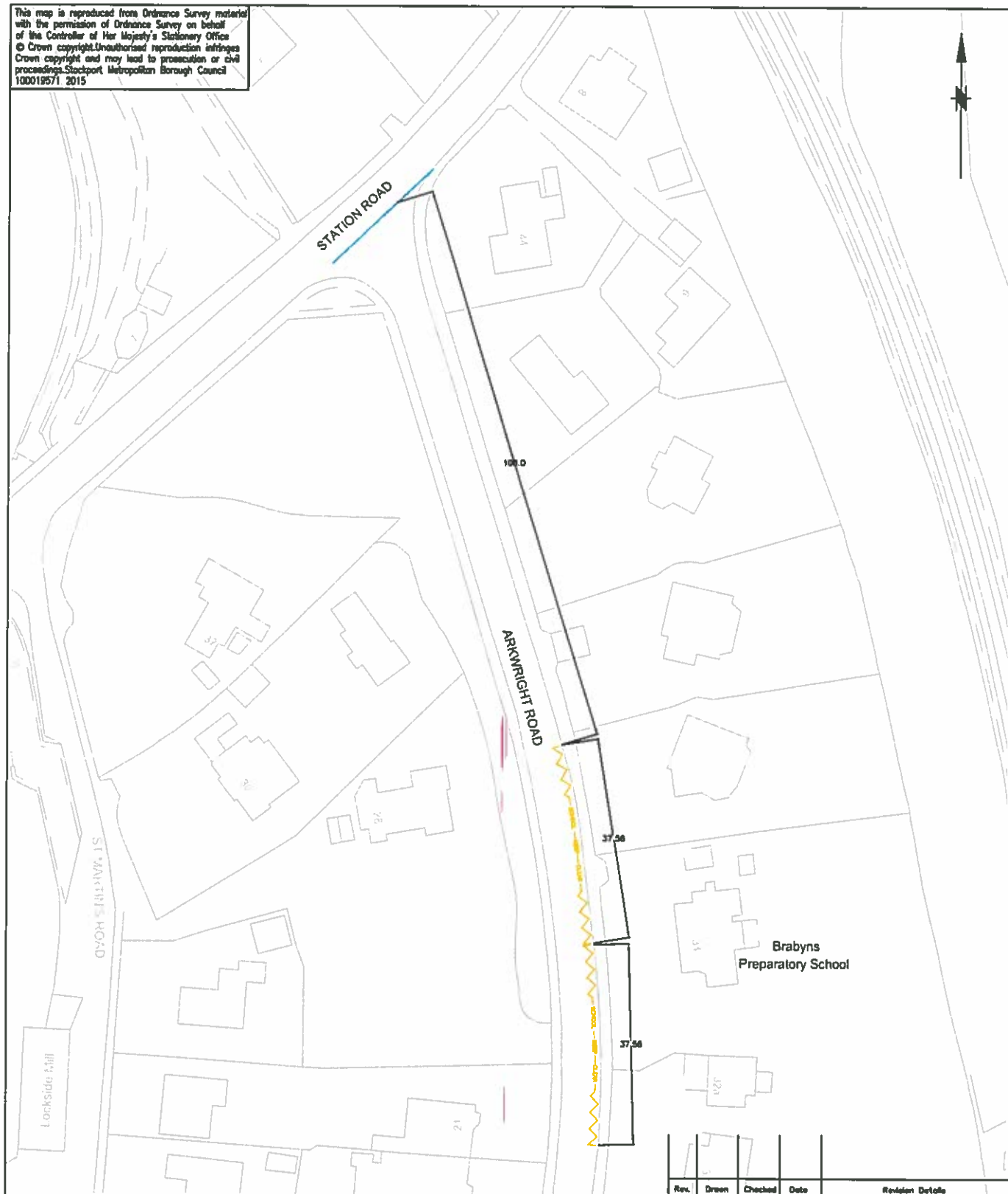

Rev.	Drawn	Checked	Date	Revision Details
1				



**STOCKPORT**

METROPOLITAN BOROUGH COUNCIL

HIGHWAYS AND TRANSPORTATION  
 STOPFORD HOUSE  
 STOCKPORT SK1 3XE  
 Tel: 0161 474  
 FAX: 0161

CAROLINE SIMPSON  
 CORPORATE DIRECTOR  
 PLACE

DRAWN GPL	ENGINEER GPL	CHECKED ES	APPROVED
DATE 04/18	DATE 04/18	DATE	DATE
SCALE 1:500 @ A4	SCG No.		
DRAWING NUMBER 0305/BP/002	Revision		

JOB TITLE

SCHOOL KEEP CLEAR MARKINGS

DRAWING TITLE

BRABYNS PREPARATORY SCHOOL

Dated this: 12 October 2018

The COMMON SEAL of the COUNCIL )  
of the METROPOLITAN BOROUGH OF )  
STOCKPORT was hereunto affixed )  
in the presence of:- )



Mayor

W J Brett

Authorised Signatory

S. [Signature]

**Dated: 12 October 2018**

**THE METROPOLITAN BOROUGH COUNCIL OF STOCKPORT**

**THE METROPOLITAN BOROUGH COUNCIL OF STOCKPORT (ST WINIFREDS  
ROMAN CATHOLIC PRIMARY SCHOOL, DIDSBURY ROAD, HEATON MERSEY)  
(SCHOOL CLEARWAY) AND (REVOCATION) ORDER 2018**

**Patrick Arran  
Interim Head of Legal &  
Democratic Governance  
Town Hall  
Stockport  
SK1 3XE**

PLA005..1254

**THE METROPOLITAN BOROUGH COUNCIL OF STOCKPORT (ST WINIFREDS  
ROMAN CATHOLIC PRIMARY SCHOOL, DIDSBURY ROAD, HEATON MERSEY)  
(SCHOOL CLEARWAY) AND (REVOCATION) ORDER 2018**

The Council of the Metropolitan Borough of Stockport ("the Council") in exercise of its powers under Section 1(1), 2(1) to (3), 4(2) of the Road Traffic Regulation Act 1984 ("the 1984 Act"), the Road Traffic Act 1991 ("the 1991 Act") and the Traffic Management Act 2004 ("the 2004 Act") and of all other enabling powers and after consultation with the Chief Officer of Police in accordance with Part III of Schedule 9 to the 1984 Act and with the 1991 Act, hereby makes the following Order:-

1(1) In this Order:-

"School keep clear/clearway" means any area of carriageway which is comprised within and indicated by a road marking complying with diagram 1027.1 in Part 6 of Schedule 7 of the The Traffic Signs Regulations and General Directions 2016;

"specified hours" means the hours between 8.00 a.m. and 5.00 p.m. on Monday to Friday;

"Civil Enforcement Officer" has the same meaning as in s76 of the 2004 Act;

"specified road" means any road or length of road specified in Schedule 1 to this Order.

"owner" in relation to a vehicle means the person by whom the vehicle is kept. In determining who was the owner at any time it shall be presumed that the owner was the person who is named in the vehicle registration document as the registered keeper of a goods light goods or passenger vehicle or the person who has the use of such a vehicle in the course of his / her employment and who is entitled to use such a vehicle as though he / she were the registered keeper thereof;

"penalty charge notice" means a notice issued or served by a Civil Enforcement Officer pursuant to the provisions of The Civil Enforcement of Parking Contraventions (England) General Regulations 2007

- (2) The Interpretation Act 1978 shall apply for the interpretation of this Order as it applies for the interpretation of an Act of Parliament.
2. Save as provided in Article 3 of this Order no person shall, except upon the direction or with the permission of a police constable in uniform, or Civil Enforcement Officer cause or permit any vehicle to stop or wait during the specified hours in a school keep clear area in the specified road.
3. Nothing in Article 2 of this Order shall render it unlawful for a person to cause or permit a vehicle to stop or wait in the school keep clear area:-
- (a) if the vehicle is being used for the removal of any obstruction to traffic;

- (b) if the vehicle is being used in the service of a local authority or a water authority in the exercise of statutory powers or duties or in connection with the laying, erection, alteration or repair of any main, pipe or apparatus for the supply of gas or electricity or of any telecommunications apparatus as defined in the Telecommunications Act 1984 and whilst being so used in such service or in such connection it is necessary for the vehicle to wait in that school keep clear area;
  - (c) if the vehicle is being used for police, fire brigade or ambulance purposes; or
  - (d) in any case where the person in control of the vehicle:
    - (i) is required by law to stop;
    - (ii) is obliged to stop so as to prevent an accident; or
    - (iii) is prevented from proceeding by circumstances beyond the driver's control.
4. The Council is satisfied that for avoiding danger to persons or other traffic using the roads to which this Order relates it is requisite that Section 3(1) of the Act shall not apply to this Order.

### **CONTRAVENTION OF ORDER**

**5. Contravention**

If a vehicle is left in a parking place during the permitted hours or in any road or length of road in contravention or without complying with the requirements of this Order a contravention shall have occurred and the penalty charge shall be payable and/or the vehicle may be removed from that location.

**6. Penalty Charge Notice**

In the case of vehicle in respect of which a penalty charge may have been incurred, it shall be the duty of a Civil Enforcement Officer to issue a penalty charge notice which shall include the information required by the 2004 Act.

**7. Manner of payment of Penalty Charge**

The owner of the vehicle in respect of which the penalty charge has been incurred shall pay the penalty charge to the Council as indicated on the penalty charge notice.

**8. Indications as evidence**

The particulars given in the penalty charge notice attached to a vehicle in accordance with this Article shall be treated as evidence in any proceedings relating to failure to pay such penalty charge.

**9. Removal of vehicle**

Where a Civil Enforcement Officer has removed or caused to be removed a vehicle in accordance with Article 5 or any other Article of this Order,

- (a) he / she shall provide for the safe custody of the vehicle;
- (b) the Council shall be entitled to recover from the person responsible such charges in respect of the removal, storage and disposal of the vehicle as it might prescribe from time to time;
- (c) the provisions of the 1984 Act as amended shall apply to the disposal of such vehicles removed by or on behalf of the Council pursuant to this Article.
- (d) Nothing in Article 5 or any other Article of this Order shall apply in respect of a vehicle displaying in a relevant position a valid disabled person's badge.

**10. Restriction on removal of notices**

Where a penalty charge notice has been attached to a vehicle in accordance with the provisions of Article 6, no person, not being the driver of the vehicle, a police constable in uniform, a parking attendant or some other person duly authorised by the Council, shall remove the notice from the vehicle unless authorised to do so by the driver.

**REVOCATION**

- 11 The restrictions in Schedule 2 are hereby deleted from The Metropolitan Borough Council of Stockport (Permitted Parking Area and Special Parking Area) (Waiting Restrictions and Street Parking Places) Consolidation Order 2010.

**COMMENCEMENT & CITATION**

12. This Order shall come into operation on the 13 October 2018 and may be cited as The Metropolitan Borough Council of Stockport (St Winifreds Roman Catholic Primary School, Didsbury Road, Heaton Mersey) (School Clearway) and (Revocation) Order 2018.



**SCHEDULE 1  
SPECIFIED ROAD**

**No Stopping Monday - Friday, 8am - 5pm on School Keep Clear Markings** Didsbury Road, Heaton Mersey South-west side from a point 97.2 metres south east of the projected easterly kerbline of Lodge Court for a distance of 43.56 metres in an easterly direction.

**SCHEDULE 2  
REVOCATION**

**Revocation of No Stopping Monday - Friday, 8am - 5pm on School Keep Clear Markings** on Didsbury Road, Heaton Mersey - South-west side , as referred to in the Metropolitan Borough Council of Stockport (Permitted Parking Area and Special Parking Area) (Waiting Restrictions and Street Parking Places) Consolidation Order 2010.

This map is reproduced from Ordnance Survey material with the permission of Ordnance Survey on behalf of the Controller of Her Majesty's Stationary Office.  
 © Crown copyright. Unauthorised reproduction infringes Crown copyright and may lead to prosecution or civil proceedings. Stockport Metropolitan Borough Council  
 100015531 2017

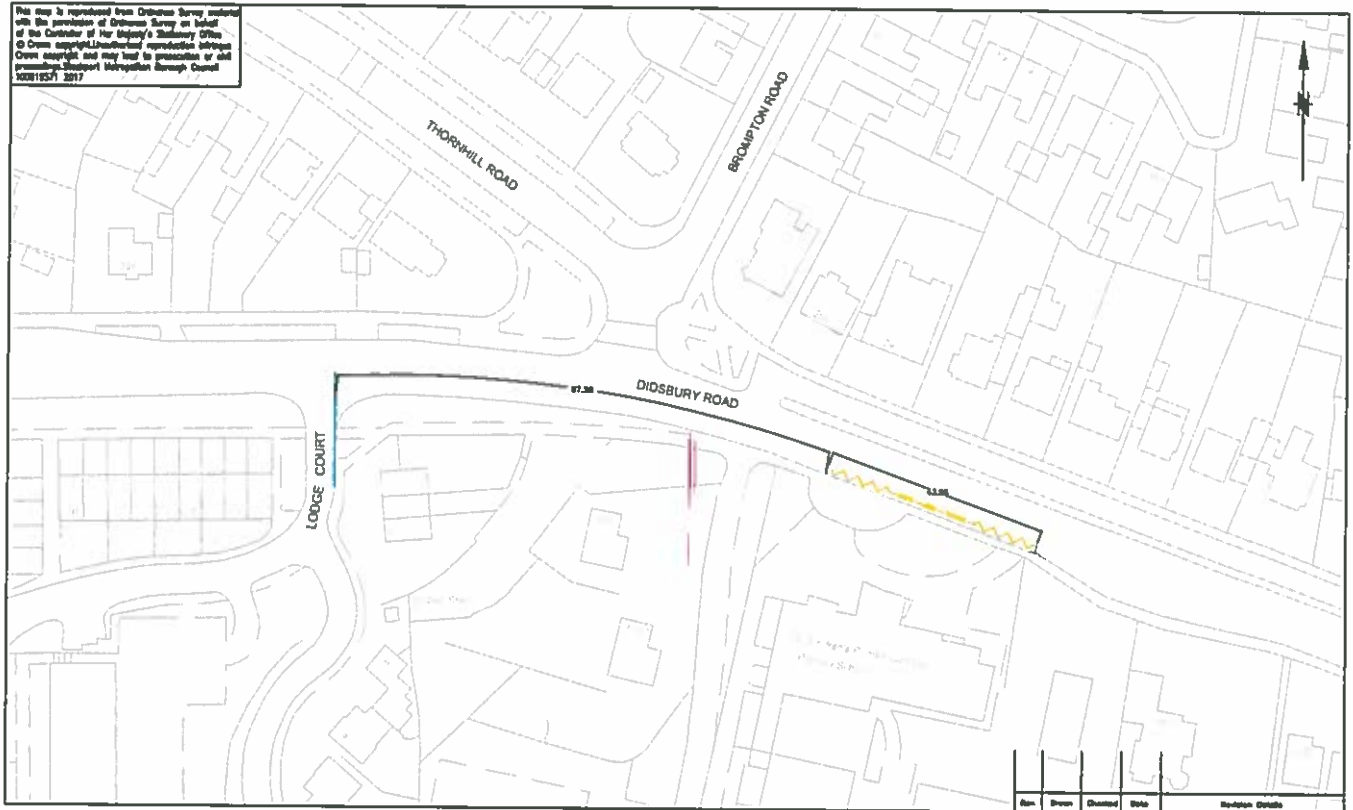

Rev	Drawn	Checked	Date	Revision Details

SCS JOB No.

SCHOOL KEEP CLEAR

ST WINIFREDS PRIMARY - SCHOOL KEEP CLEARS



**STOCKPORT**  
 METROPOLITAN BOROUGH COUNCIL

CAROLINE SHERRIN  
 CORPORATE DIRECTOR  
 PLACE

REVENUE AND RESOURCES  
 STOCKPORT 0161 252 2525

Drawn	Engineer	Checked	Approved
GL	GL	ES	ES
Date	Date	Date	Date
03/18	03/18		
Scale	1:1000@A4		
Drawing No.	0305/STW/002		
Revision			

Dated this: 12 October 2018

The COMMON SEAL of the COUNCIL )  
of the METROPOLITAN BOROUGH OF )  
STOCKPORT was hereunto affixed )  
in the presence of:- )



Mayor

W J Brett

Authorised Signatory

S. Z...