

**Dated: 26 April 2018**

**THE METROPOLITAN BOROUGH COUNCIL OF STOCKPORT**

**THE METROPOLITAN BOROUGH COUNCIL OF STOCKPORT  
(BREDBURY PARKWAY INDUSTRIAL ESTATE) (PROHIBITION OF WAITING)  
AND (REVOCATION) ORDER 2018**

**Patrick Arran  
Interim Head of Legal &  
Democratic Governance  
Town Hall  
Stockport  
SK13XE**

**THE METROPOLITAN BOROUGH COUNCIL OF STOCKPORT (BREDBURY  
PARKWAY INDUSTRIAL ESTATE) (PROHIBITION OF WAITING) AND  
(REVOCATION) ORDER 2018**

The Council of the Metropolitan Borough of Stockport ("the Council") in exercise of its powers under Section 1 (1), 2(1) to (3), 4(2) and Part IV of Schedule 9 of the Road Traffic Regulation Act 1984 ("the 1984 Act"), the Road Traffic Act 1991 ("the 1991 Act") and the Traffic Management Act 2004 and of all other enabling powers and after consultation with the Chief Officer of Police in accordance with Part III of Schedule 9 to the 1984 Act and with the 1991 Act, hereby makes the following Order:-

**Interpretation**

**1. (1) In this Order:-**

"Civil Enforcement Officer" means a person employed in accordance with section 63A of the 1984 Act as amended by the 2004 Act to carry out the functions referred to therein;

"Disabled Persons" and "Disabled Person's Badge" have the same meaning as in the Disabled Persons (Badges for Motor Vehicles) (England) Regulations 2000;

"Disabled Persons' Vehicle" has the same meaning as section 142 of the 1984 Act and which is a vehicle, which immediately before or after any period of waiting, has been or is to be driven by a disabled person or, as the case may be, used for carrying Disabled Person(s) as passenger(s);

"Higher Level Contravention" means the contravention of the Waiting and Loading restrictions of this Order.

"Lower Level Contravention" means the contravention of any other Articles of this Order

"Owner" in relation to a vehicle means the person by whom the vehicle is kept. In determining who was the Owner at any time it shall be presumed that the Owner was the person who is named in the vehicle registration document as the registered keeper of a goods light goods or passenger vehicle or the person who has the use of such a vehicle in the course of his / her employment and who is entitled to use such a vehicle as though he / she were the registered keeper thereof;

"Parking Disc" means a disc, issued by a Local Authority, 125 millimetres square, coloured blue or orange and capable of showing the quarter hour period during which a period of waiting begins.

"Penalty Charge" has the same meaning as in section 82(1) of the 1991 Act and is £70 in respect of a Higher Level Contravention and £50 in respect of a Lower Level Contravention or such other charges as may be set by the Council under the provisions of section 74 of the 1991 Act in accordance with guidance given by the Secretary of State for Transport;

"Penalty Charge Notice" means a notice issued or served by a Civil Enforcement Officer pursuant to the provisions of section 66 of the 1991 Act;

"Relevant Position" in respect of a Disabled Person's Badge and Parking Disc has the same meaning as in the Local Authorities Traffic Orders (Exemptions for Disabled Persons) (England) Regulations 2000.

- (2) The Interpretation Act 1978 shall apply for the interpretation of this Order as it applies for the interpretation of an Act of Parliament.
- (3) Unless the context otherwise requires any reference in this Order to a numbered Article or Schedule is a reference to an Article or Schedule so numbered in this Order
- (4) Any reference in this Order to any Act or Regulation shall be construed as a reference to that Act or Regulation as amended, applied, consolidated, re-enacted or as having effect by virtue of any subsequent Act or Regulation;

### **Prohibition of Waiting**

2. Save as provided in Articles 3 and 4 no person shall, except upon the direction of a constable in uniform or of a Civil Enforcement Officer, cause or permit any vehicle to wait at any time on the sides of lengths of road specified in the Schedule

### **Exemptions**

3. Nothing in Article 2 shall render it unlawful to cause or permit any vehicle to wait on the sides of lengths of road referred to in that Article for so long as it may be necessary to enable:-
  - (a) a person to board or alight from the vehicle;
  - (b) the vehicle, if it cannot conveniently be used for such purpose in any other road, to be used in connection with any of the following operations, namely:-
    - (i) building, industrial or demolition operations;
    - (ii) the removal of any obstruction to traffic;
    - (iii) the maintenance, improvement or reconstruction of the said sides of lengths of road; or
    - (iv) the laying, erection, alteration or repair, in or on land adjacent to the said sides of lengths of road, of any sewer or of any main, pipe or apparatus for the supply of gas, water or electricity or of and telecommunications apparatus as defined in the Telecommunications Act 1984;
  - (c) the vehicle, if it cannot conveniently be used for such purpose in any other road, to be used in the service of a local authority or a water authority in pursuance of statutory powers or duties;

- (d) the vehicle to be used for the purpose of delivering or collecting postal packets as defined in Section 125 Postal Services Act 2000;
  - (e) the vehicle to take in petrol, oil, water or air from any garage situated on or adjacent to the said sides of lengths of road;
  - (f) the vehicle to wait at or near to any premises situated on or adjacent to the said sides of lengths of road for so long as such waiting by that vehicle is reasonably necessary in connection with any wedding or funeral;
  - (g) the vehicle to be used for fire brigade, ambulance or police purposes; or
  - (h) goods to be loaded onto or unloaded from the vehicle.
4. Nothing in Article 2 shall render it unlawful to cause or permit a disabled person's vehicle which displays, in the relevant position, a disabled person's badge, and a parking disc (on which the driver or other person in charge of the vehicle has marked the time at which the period of waiting began) to wait on the sides of lengths of road referred to in that Article for a period not exceeding 3 hours (not being a period separated by an interval of less than 1 hour from a previous period of waiting by the same vehicle on the same side of length of road on the same day).

### **CONTRAVENTION OF ORDER**

**5. Contravention**

If a vehicle is left in a parking place during the permitted hours or in any road or length of road in contravention or without complying with the requirements of this Order a contravention shall have occurred and the penalty charge shall be payable and/or the vehicle may be removed from that location.

**6. Penalty Charge Notice**

In the case of vehicle in respect of which a penalty charge may have been incurred, it shall be the duty of a Civil Enforcement Officer to issue a penalty charge notice which shall include the information required by the 1991 Act.

**7. Manner of payment of Penalty Charge**

The owner of the vehicle in respect of which the penalty charge has been incurred shall pay the penalty charge to the Council as indicated on the penalty charge notice.

**8. Indications as evidence**

The particulars given in the penalty charge notice attached to a vehicle in accordance with this Article shall be treated as evidence in any proceedings relating to failure to pay such penalty charge.

**9. Removal of vehicle**

Where a Civil Enforcement Officer has removed or caused to be removed a vehicle in accordance with Article 6 or any other Article of this Order,

- (a) he / she shall provide for the safe custody of the vehicle;

- (b) the Council shall be entitled to recover from the person responsible such charges in respect of the removal, storage and disposal of the vehicle as it might prescribe from time to time;
- (c) the provisions of the 1984 Act as amended shall apply to the disposal of such vehicles removed by or on behalf of the Council pursuant to this Article.
- (d) Nothing in Article 6 or any other Article of this Order shall apply in respect of a vehicle displaying in a relevant position a valid disabled person's badge.

**10. Restriction on removal of notices**

Where a penalty charge notice has been attached to a vehicle in accordance with the provisions of Article 7, no person, not being the driver of the vehicle, a police constable in uniform, a Civil Enforcement Officer or some other person duly authorised by the Council, shall remove the notice from the vehicle unless authorised to do so by the driver.

### **REVOCATIONS**

11. The restrictions in Column 1 of Schedule 2 depicted on the Plan(s) marked Area Code(s) in Column 2 of this Schedule which are appended to the Metropolitan Borough Council of Stockport (Permitted Parking Area and Special Parking Area) (Waiting Restrictions and Street Parking Places) Consolidation Order 2010 are hereby deleted from that Order.

### **COMMENCEMENT & CITATION**

12. This Order shall come into operation on the 15 June 2018 and may be cited as The Metropolitan Borough Council of Stockport (Bredbury Parkway Industrial Estate) (Prohibition of Waiting) and (Revocation) Order 2018.

## **SCHEDULE 1**

### **NO WAITING AT ANY TIME**

**Ashton Road** (south side) from a point 10 metres south west of the intersection of the southern kerbline of Bredbury Parkway to a point 50 metres north of the intersection of the northern kerbline of Bredbury Parkway.

**Bredbury Parkway** (north side) from the intersection of the southern kerbline of Ashton Road for a distance of 249.5 metres in a south easterly direction.

**Bredbury Parkway** (south side) from the intersection of the north eastern kerbline of Ashton Road for a distance of 248 metres in a south easterly direction.

**Corrie Way** (south side) from a point 10 metres west of the intersection of the western kerbline of Latham Close to a point 10 metres east of the intersection of the eastern kerbline of Latham Close.

**Latham Close** (both sides) from the intersection of the southern kerbline of Corrie Way in a southerly direction for its entirety, including the turning circle.

**Bredbury Parkway** (west side) from a point 10 metres north at the intersection of the northern kerbline of Southside for a distance of 10 metres in a northerly direction.

## **SCHEDULE 2**

### **REVOKE NO WAITING AT ANY TIME**

<b>Column 1</b>	<b>Column 2</b>
<b>Corrie Way</b> (south side) Revoke from a point 10 metres west of the intersection of the western kerbline of Latham Close to a point 10 metres east of the intersection of the eastern kerbline of Latham Close.	<b>Area Codes</b> R10, R11 & R12
<b>Latham Close</b> (both sides) Revoke from a point 10 metres south of the intersection of the southern kerbline of Corrie Way.	

This drawing is prepared for the proposed scheme shown on the plan and is not to be used for any other purpose without the written consent of the Council. It is the responsibility of the client to ensure that the scheme is feasible and that it meets the requirements of the relevant legislation. The Council does not accept any liability for any loss or damage arising from the use of this drawing.

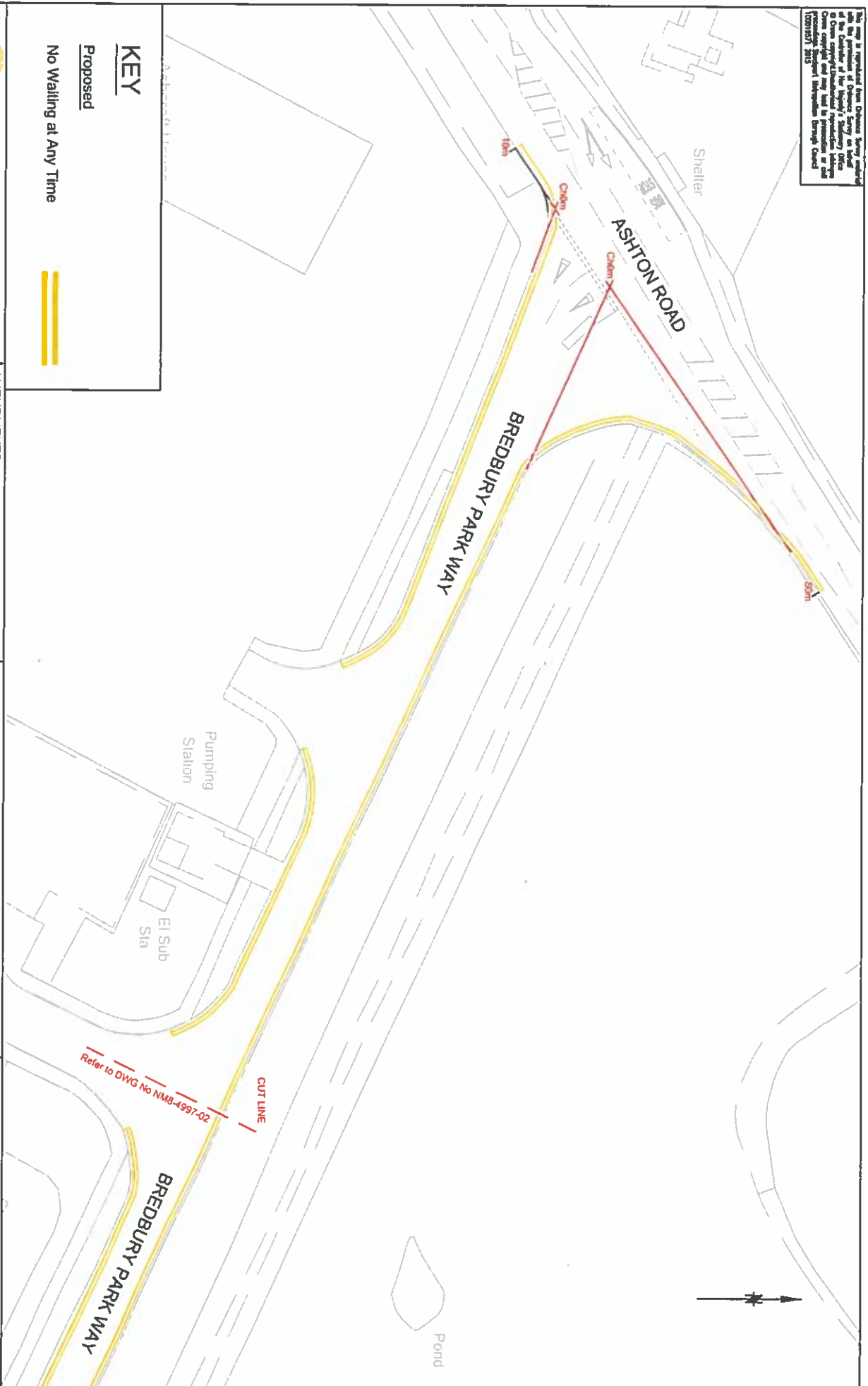

**KEY**

Proposed

No Waiting at Any Time



**STOCKPORT**  
METROPOLITAN BOROUGH COUNCIL

HIGHWAYS/TRANSPORTS  
STOCKPORT HIGHWAY  
STOCKPORT SK1 1ET

CONTRACT REFERENCE  
PLAN

**AMENDMENTS**

Drawn	Checked	Date	No	Amendment

**JOB TITLE**

Bredbury Park Industrial Estate

**DRAWING TITLE**

Proposed TRO - 'No Waiting at Any Time'  
(Sheet 1 of 4)

**Revision**

Date	Drawn	Engineer	Checked	Approved
14/12/2017	CP	JP	EPS	EPS

Scale 1:500@A3

Drawing No. NIM6 - 4997 - 01

Revision

This map is supplied from Ordnance Survey, and is the property of Ordnance Survey. It is not to be used for any purpose other than that for which it was supplied. It is the responsibility of the user to ensure that the map is used in accordance with the terms and conditions of the Ordnance Survey licence. Ordnance Survey is not responsible for any errors or omissions in the map, and does not accept any liability for any loss or damage arising from the use of the map. Ordnance Survey is not responsible for any loss or damage arising from the use of the map. Ordnance Survey is not responsible for any loss or damage arising from the use of the map.

Pumping Station

El Sub Sta

Refer to DWG No NM8-4997-01

CUT LINE

BREDBURY PARK WAY

Beechwood House

11 13

14 to 15

1

2

3

4

5

Trinity House

BREDBURY PARK WAY

248m

248.50m



# KEY

Proposed

No Waiting at Any Time

Existing No Waiting At Any Time



STOCKPORT  
METROPOLITAN BOROUGH COUNCIL  
HIGHWAYS AND TRANSPORT  
STOCKPORT SMT  
1ST FLOOR

## AMENDMENTS

Drawn	Checked	Date	No	Amendment

## JOB TITLE

Bredbury Park Industrial Estate

## DRAWING TITLE

Proposed TRO - 'No Waiting at Any Time'  
(Sheet 2 of 4)

## Revisions

Drawn	CP	Engineer	JP	Checked	EPS	Approved	EPS
Date	14/12/2017	Date	14/12/2017	Date	14/12/2017	Date	14/12/2017

Scale 1:500@A3

Drawing No.

NM8 - 4997 - 02

Revision

COMPANY INFORMATION



This map is reproduced from Ordnance Survey material with the permission of Ordnance Survey on behalf of the Controller of Her Majesty's Stationary Office. It is Crown copyright and is reproduced by permission of the Controller of Her Majesty's Stationary Office. It is not to be used for any purpose other than that for which it was prepared. Ordnance Survey, 2015.

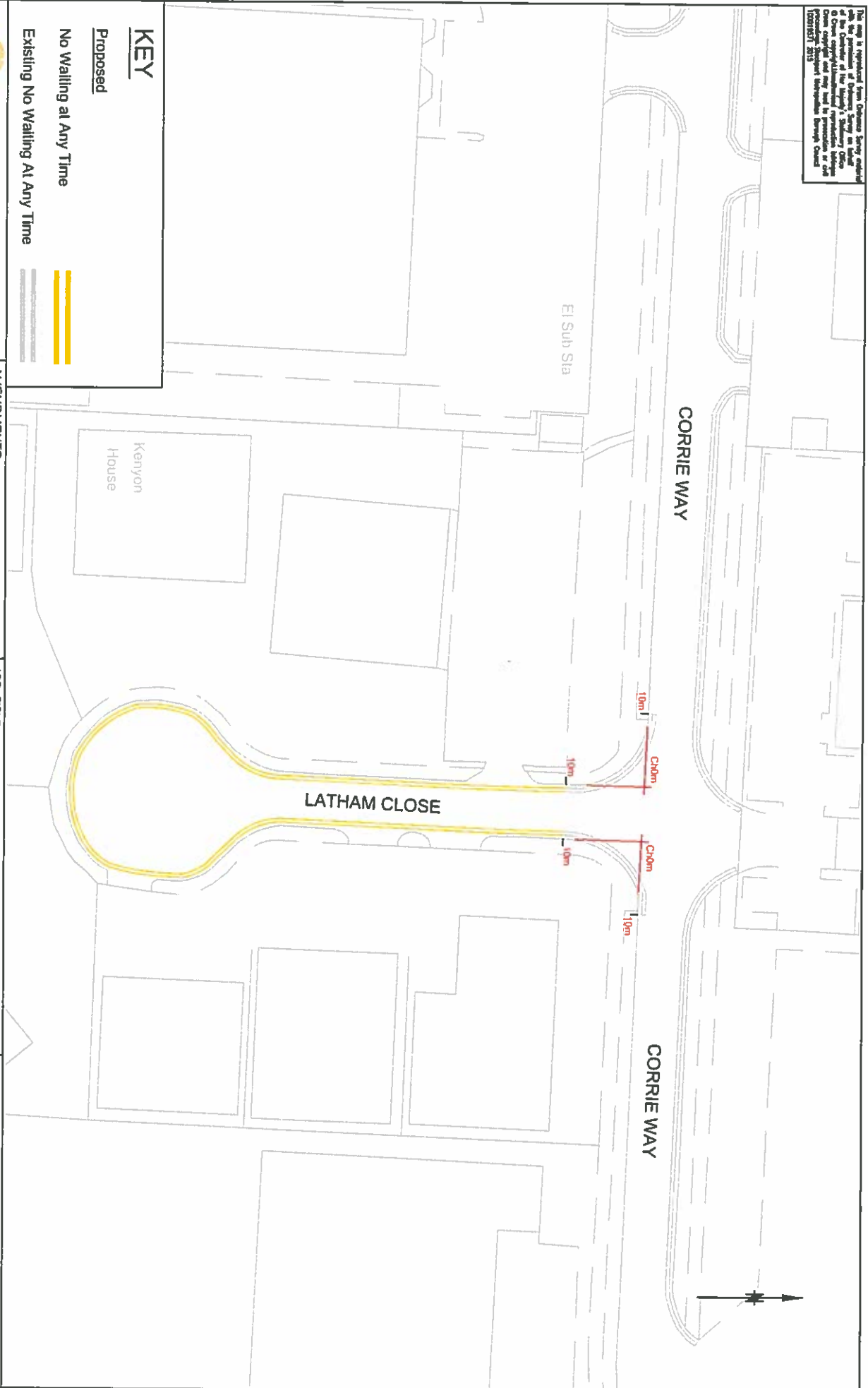

- KEY**
- Proposed**
  - No Waiting at Any Time**
  - Existing No Waiting At Any Time**



**STOCKPORT**  
METROPOLITAN BOROUGH COUNCIL  
HIGHWAY/TRANSPORTS  
STOCKPORT SK1 1ET

CORPORATE DESIGNER  
NAME

AMENDMENTS			
Drawn	Checked	Date	No

JOB TITLE

**Bredbury Park Industrial Estate**

DRAWING TITLE

**Proposed TRO - 'No Waiting at Any Time'**  
(Sheet 3 of 4)

Revision

Drawn	Engineer	Checked	Approved
CP	JP	EPS	EPS
Date	Date	Date	Date
14/12/2017	14/12/2017	14/12/2017	14/12/2017

Scale 1:500@A3

Drawing No. NMB - 4997 - 03

Revision

This map is reproduced from Ordnance Survey material with the permission of Ordnance Survey on behalf of the Controller of Her Majesty's Stationery Office. Crown copyright and database right. Reproduction by permission of the Controller of Her Majesty's Stationery Office. Ordnance Survey Map No. 100015171 2015

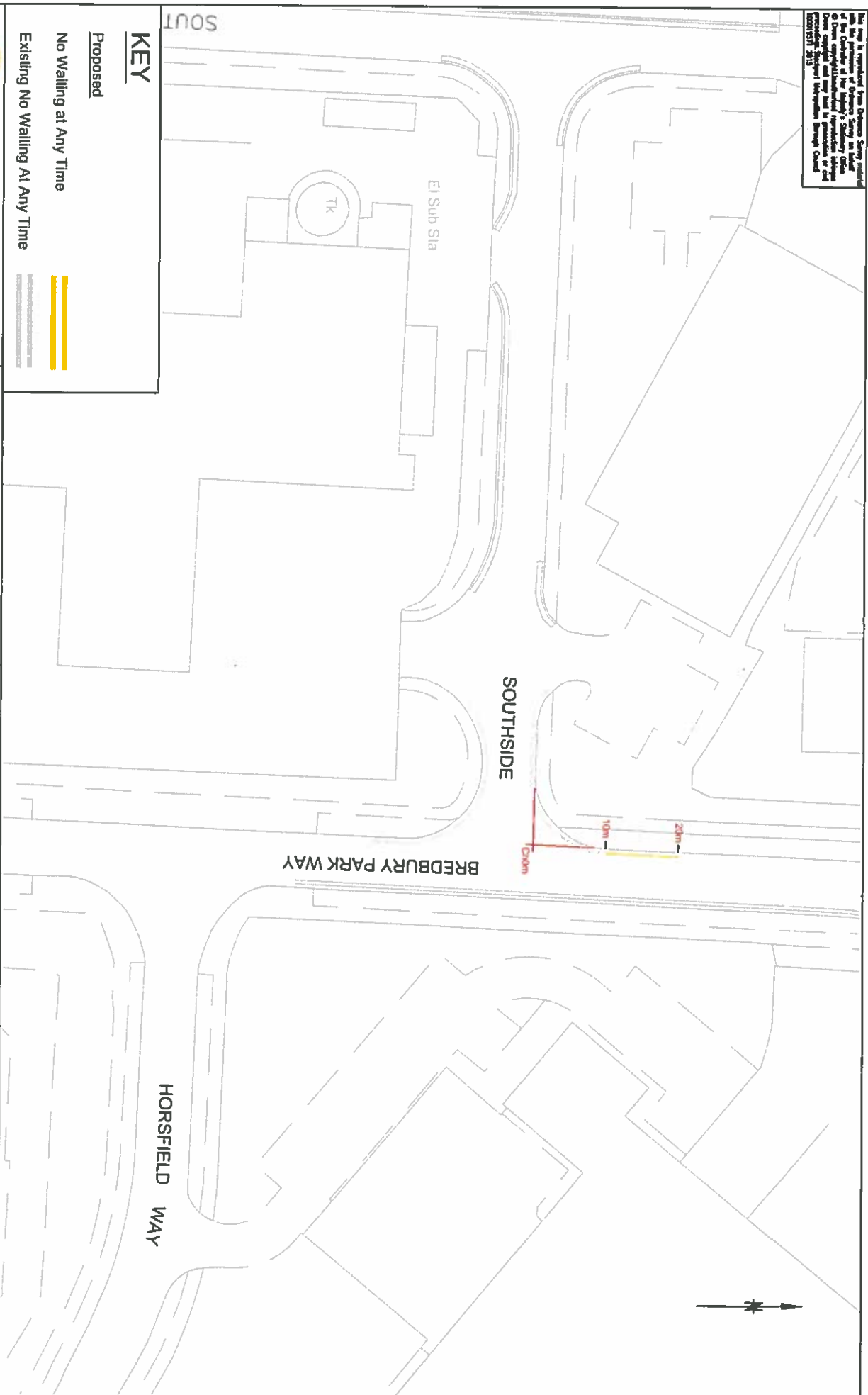

## KEY

Proposed

No Waiting at Any Time

Existing No Waiting At Any Time



STOCKPORT  
METROPOLITAN BOROUGH COUNCIL

STOCKPORT HOUSE  
STOCKPORT SK1 1ET  
TEL: 0161 275 1234

CORPORATE DESIGNER  
NAME

## AMENDMENTS

Drawn	Checked	Date	No	Amendment
-------	---------	------	----	-----------

## JOB TITLE

Bredbury Park Industrial Estate

## DRAWING TITLE

Proposed TRO - 'No Waiting at Any Time'  
(Sheet 4 of 4)

## Revision

Date	Drawn	CP	Date	Engineer	JP	Date	Checked	EPS	Date	Approved	EPS
14/12/2017		CP	14/12/2017		JP	14/12/2017		EPS	14/12/2017		EPS

Scale 1:500@A3

Drawing No. NM8 - 4997 - 04

The COMMON SEAL of the COUNCIL )  
of the METROPOLITAN BOROUGH OF )  
STOCKPORT was hereunto affixed )  
this 26 day of April 2018 )  
in the presence of:- )

  
Mayor

  
Authorised Signatory

