

**THE SHROPSHIRE COUNCIL
(PROHIBITION AND RESTRICTION OF WAITING AND PARKING PLACES)
(CONSOLIDATION) ORDER 2009 (LONDON ROAD, SHREWSBURY)
(AMENDMENT) ORDER 2014**

Shropshire Council in exercise of its powers under Sections 1, 2, 4, 5, 32, 35, 45, 46 and 49 and Parts IV of Schedule 9 and having regard to Section 122 of the Road Traffic Regulation Act 1984 (the Act of 1984) as amended and of all other enabling powers, and after consultation with the Chief Officer of Police in accordance with Part III of Schedule 9 to the Act of 1984, hereby makes the following Order.

1. This order shall come into operation on 2 January 2015 and may be cited as The Shropshire Council (Prohibition and Restriction of Waiting and Parking Places) (Consolidation) Order 2009 (London Road, Shrewsbury) (Amendment) Order 2014.
2. The Shropshire Council (Prohibition and Restriction of Waiting and Parking Places) (Consolidation) Order 2009 is hereby amended to incorporate the following change:
 - i. the side of road specified in Schedule 1 to this order is hereby deleted from Schedule 1.01 (No Waiting At Any Time);
 - ii. the side of road specified in Schedule 2 to this order is hereby added to Schedule 3.08 (Loading Bay, Monday-Saturday, 8:00am-6:00pm);
3. The prohibitions and restrictions imposed by this Order shall be in addition to and not in derogation from any restriction or requirement imposed by any regulation made or having effect as if made under the Act or by or under any other enactment.

THE COMMON SEAL of THE)
SHROPSHIRE COUNCIL was) LS
affixed hereto the 19th day of)
December 2014 in the presence of:)

H W Powell
Legal Services Manager

SCHEDULE 1

REVOKED

No Waiting At Any Time

Side of road in Shrewsbury in the County of Shrewsbury

London Road (north-east side)	Adjacent to the shops, between points approximately 130.8 and 143.8 metres north-west of the junction with St. Giles Road
----------------------------------	---

SCHEDULE 2

Loading Bay Mon-Sat 8:00am-6:00pm

Side of road in Shrewsbury in the County of Shrewsbury

London Road
(north-east side)

Adjacent to the shops, between points approximately 130.8 and 143.8 metres north-west of the junction with St. Giles Road

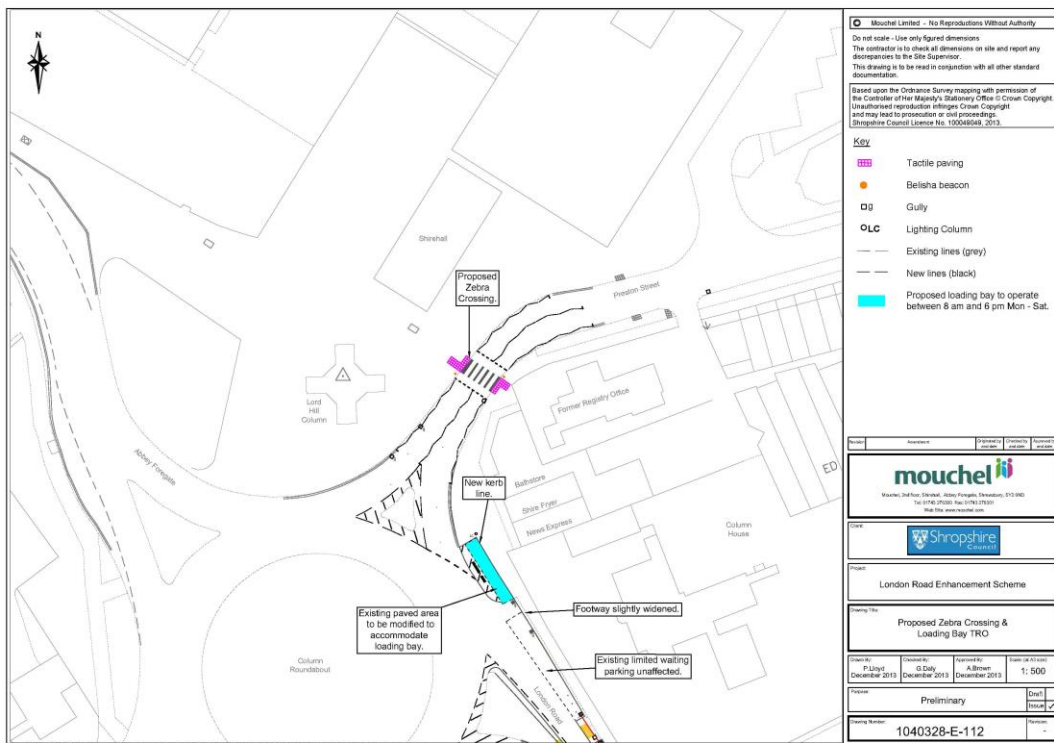

G:\WORK_Traffic\CONSTRUCTION\1040328\1040328-London Road Cycle Route 2013\Drawings\Traffic\1040328-E-112_Consultation Zebra Crossing.dwg