

**THE SHROPSHIRE COUNCIL
(PROHIBITION AND RESTRICTION OF WAITING AND PARKING PLACES)
(CONSOLIDATION) ORDER 2009 (VARIOUS ROADS, TONG)
(AMENDMENT) ORDER 2020**

Shropshire Council, in exercise of its powers under Sections 1, 2, 4, 5, 32, 35, 45, 46 and 49, and Part IV of Schedule 9, and having regard to Section 122 of the Road Traffic Regulation Act 1984 (the Act of 1984) as amended and of all other enabling powers, and after consultation with the Chief Officer of Police in accordance with Part III of Schedule 9 to the Act of 1984, hereby makes the following Order.

1. This order shall come into operation on 5 June 2020 and may be cited as The Shropshire Council (Prohibition and Restriction of Waiting and Parking Places) (Consolidation) Order 2009 (Various Roads, Tong) (Amendment) Order 2020.
2. The following restrictions are hereby added to Schedule 1.01 (No Waiting At Any Time) of The Shropshire Council (Prohibition and Restriction of Waiting and Parking Places) (Consolidation) Order 2009:

Tong

Newport Road (C4165)

East side

From its southern-most junction with the A41 Newport Road to a point 15 metres south of the property boundary of The Old Orchard, Tong TF11 8PW

West Side

From its southern-most junction with the A41 Newport Road to the start of the footway on that side of the road.

Track leading to Tong Park Farm TF11 8PN

Both Sides

From its junction with Newport Road (C4165) to the start of the concrete surface.

3. The prohibitions and restrictions imposed by this Order shall be in addition to and not in derogation from any restriction or requirement imposed by any regulation made or having effect as if made under the Act or by or under any other enactment.

THE COMMON SEAL of THE)
SHROPSHIRE COUNCIL was)
affixed hereto the 1st day of)
June 2020 in the presence of:)

LS

Miranda Garrard
Democratic and Elections Manager

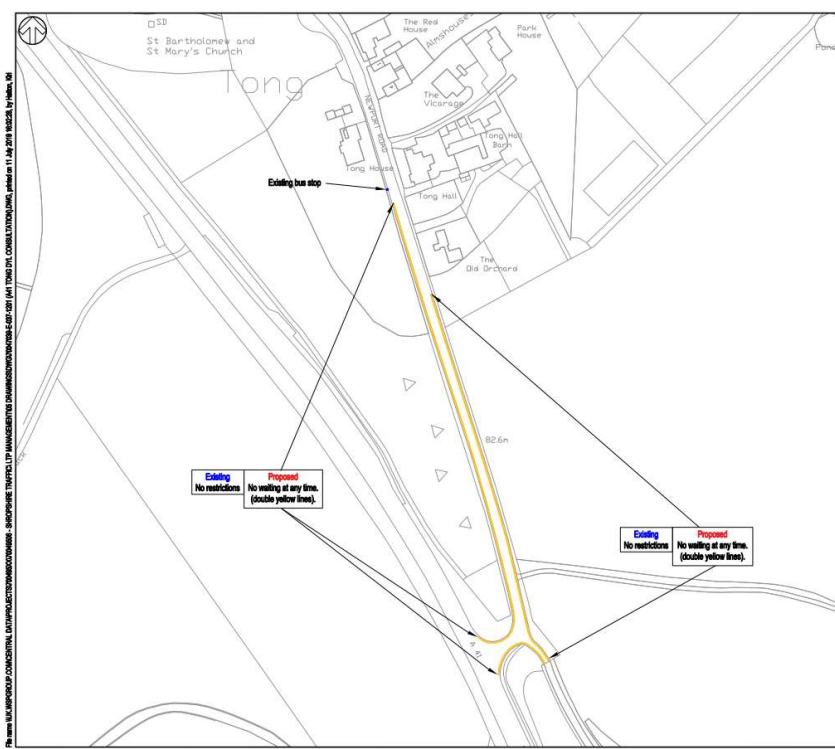

P:\www\WSP\GROUP\CONSTRUCTION\DATA\PROJECTS\SHROPSHIRE\SHROPSHIRE_Traffic\Traffic Management\Documents\70047039-E-037-1201\Map\Map 0111 1201\Map 0111 1201.mxd
 11 Jun 2016 10:58:31 AM

DO NOT SCALE

© Crown copyright and database right 2016 OS 100049048. You are permitted to use this data solely to enable you to respond to, or interact with, the organisation that provided you with the data. You are not permitted to copy, sub-source, distribute or sell any of this data to third parties in any form.

Key

- Proposed "No waiting at any time" double yellow lines.



PO1	15/07/2016	AD	extents of DYL raised following meeting	01	216
REV	DATE	BY	DESCRIPTION	CHK	APP

DESIGNED BY

S2 - FOR INFORMATION



2nd Floor, The Hill, Abbey Foregate, Shrewsbury, SY2 8RD, UK
T: 44 (0) 1743 82800
wsp.com

CLIENT



PROJECT

Newport Road
Tong

TITLE

Proposed
waiting restrictions

DESIGNED BY	ATIS	DESIGNED BY	K. Hutton	APPROVED BY	P. Field-Williams
PROJECT NO.	70047039	DRAWN BY	P. Dewey	DATE	July 15
REFERENCE	70047039-E-037-1201	REV			P01

© WSP UK Ltd