

**The Borough Council of Sandwell
(The A457 Oldbury to Cape Hill)
(Red Route) Order 2012**

The Borough Council of Sandwell ("the Council") in exercise of its powers under Sections 1 and 2 of the Road Traffic Regulation Act 1984 (as amended) ("the Act") and of all other enabling powers and after consulting the Chief of Police in accordance with Part III of Schedule 9 to the Act, hereby makes the following Order:-

Commencement and citation

1. (1) This Order may be cited as the "The Borough Council of Sandwell (The A457 Oldbury to Cape Hill) (Red Route) Order 2012", and shall come into force on 21st April 2012.
- (2) The effect of the order is to continue in force the provisions of The Borough Council of Sandwell (The A457 Oldbury to Cape Hill) (Red Route) (Experimental) Order 2010 and The Borough Council of Sandwell (A457 Oldbury to Cape Hill) (Red Route) Variation Order No.1 2011.

Interpretation

2. (1) In this Order-
 - (a) a reference to an article followed by a number is a reference to the article of this Order so numbered;
 - (b) "authorised person" means an employee or agent of the Council authorised to exercise all or any of the functions of the Council under this Order";
 - (c) "licensed taxi" has the same meaning as in Section 13(3) of the Transport Act 1985;
 - (d) "bus" has the same meaning as in regulation 22 of the Traffic Signs Regulations and General Directions 2002;
 - (e) "red route bus stop clearway" means a part of the red route indicated by a continuous red line 300mm wide at the edge of carriageway;
 - (f) "red route bus stop" means a part of the red route bounded by the broken yellow lines comprised in the road marking in diagram 1025.1, 1025.3 or 1025.4 in Schedule 6 to the Traffic Signs Regulations and General Directions 2002 on which the words "bus stop" are marked;
 - (g) "red route bus stand" means a part of the red route bounded by the broken yellow lines comprised in the road marking in diagram 1025.1, 1025.3 or 1025.4 in Schedule 6 to the Traffic Signs Regulations and General Directions 2002 on which the words "bus stand" are marked;
 - (h) "carriageway" has the same meaning as in section 329 (1) of the Highways Act 1980;
 - (i) "cause" includes permit, and causing shall be construed accordingly;
 - (j) "disabled person's badge" and "parking disc" have the same meaning as in regulation 3 (1) of the Local Authorities' Traffic Orders (Exemptions for Disabled Persons) (England) Regulations 2000, and "relevant position" has the same meaning as in regulation 4 of those regulations;
 - (k) "pedal cycle" and "local service" and "taxi rank" have the same meaning as in regulation 4 of the Traffic Signs Regulations and General Directions 2002;
 - (l) "the Plan Index" means the (sealed) sheet with that title in this Order, that records plans that are current for the purposes of interpretation of this Order;
 - (m) "the plan" means a plan the number of which is recorded as current in the plan index; "restricted hours", "specified hours", "maximum period" and "no return interval" mean the times and durations specified on the plan in this Order;
 - (n) "Shading Type 1", "shading Type 2", "shading Type 3", "shading Type 4", "shading Type 5", "shading Type 6" and "shading Type 7" mean the types of shading so described on the plan in this Order;
 - (o) "the red route" means the areas of roads enclosed within the marking on the plan in this Order;

(p) "vehicle" includes any part of a vehicle.

(2) The Interpretation Act 1978 shall apply for the interpretation of this Order as it applies for the interpretation of an Act of Parliament.

General prohibition of stopping

3. Subject to the provisions of articles 4, 5, 6, 7, 8, 9 and 10 no person shall cause any vehicle to stop in the red route during the restricted hours.

Additional prohibition of stopping

4. (1) Subject to the provisions of articles 5, 6, 7, 8, 9 and 10, no person shall cause any vehicle to stop at any time in any part of the red route shown by shading Type 1 on the plan in this order.

(2) Subject to the provisions of articles 9 and 10(1), (3), (4) and (5) no person shall cause any vehicle to stop at any time in a red route bus clearway shown by shading Type 2 on the plan in this order.

Exemptions for parking

5. The controls specified in articles 3 and 4(1) do not apply in respect of a person causing a vehicle to be parked at the edge of the carriageway on a part of the red route shown by shading Type 3 on the plan in this Order, during the specified hours for parking, for a period not exceeding the maximum period of parking, provided that not less than the no return interval has elapsed since the vehicle was last parked on any part of the same area of the red route.

Miscellaneous exemptions for parking

6. (1) Buses: The controls specified in articles 3 and 4(1) do not apply in respect of a person causing a bus to be parked at the edge of the carriageway on a part of the red route shown by shading Type 4 and identified as bus parking on the plan in this Order, during the specified hours for parking, for a period not exceeding the maximum period of parking, provided that not less than the no return interval has elapsed since the vehicle was last parked on any part of the same area of the red route.

(2) Doctors' vehicles: The controls specified in articles 3 and 4(1) do not apply in respect of a person causing a vehicle to be parked at the edge of the carriageway on a part of the red route shown by shading Type 4 and identified as doctor parking on the plan in this Order, during the specified hours for parking, provided that-

(a) there is displayed in the windscreen of the vehicle a permit issued by The Borough Council of Sandwell to a medical practitioner and which specifies-

(i) the name of the medical practitioner to whom it was issued, and

(ii) the premises in relation to which it applies; and

(b) the vehicle was parked by, or with the permission of, the medical practitioner whose name is specified on the permit and for so long only as the person who parked the vehicle is engaged in work at the premises specified on the permit.

(3) Solo motor bicycles: The controls specified in articles 3 and 4(1) do not apply in respect of a person causing a motor bicycle without a side-car to be parked at the edge of the carriageway on a part of the red route shown by shading Type 4 and identified as motor cycle parking on the plan in this Order, during the specified hours for parking.

(4) Licensed Taxis: The controls specified in articles 3 and 4(1) do not apply in respect of a person causing a licensed taxi to be parked at the edge of the carriageway on a part of the red route shown by shading Type 4 and identified as a Taxi Rank on the plans in this Order, during the specified hours for parking.

Exemptions for loading and unloading

7. The controls specified in articles 3 and 4(1) do not apply in respect of a person causing a vehicle which is being loaded or unloaded to stop at the edge of the carriageway on a part of the red route shown by shading Type 6 or Type 7 on the plan in this Order, during the specified hours for loading, for as long as is needed to load or unload the vehicle or 20 minutes, whichever is the less, provided that not less than 20 minutes has elapsed since the vehicle was last parked on any part of the same area of the red route.

Exemptions for disabled persons

8. (1) The controls specified in articles 3 and 4(1) do not apply in respect of a person causing a vehicle displaying a disabled person's badge in the relevant position to park at the edge of the carriageway on a part of the red route shown by shading Type 3 on the plan in this Order, during the specified hours for parking.
- (2) The controls specified in articles 3 and 4(1) do not apply in respect of a person causing a vehicle displaying a disabled person's badge in the relevant position to park at the edge of the carriageway on a part of the red route shown by shading Type 5 on the plan in this Order, during the specified hours for parking.
- (3) The controls specified in articles 3 and 4(1) do not apply in respect of a person causing a vehicle displaying a disabled person's badge in the relevant position, and a parking disc on which is shown the time at which the period of parking began, to park at the edge of the carriageway on a part of the red route shown by shading Type 7 on the plan in this Order, during the specified hours for loading, for a period of up to 3 hours not being a period separated by an interval of less than 1 hour from a previous period when that vehicle was parked in any part of the same area of the red route.

Exemptions at bus stops and stands

9. (1) The controls specified in article 4(2) do not apply in respect of a person causing:
- (a) a bus to stop within a red route bus stop for as long as may be required to enable passengers to board or alight; or
 - (b) a bus in the provision of a local service to stop within a red route bus stop or bus stand if being used for operational reasons or training drivers to allow such a service to be provided.
- (2) In this article "operational reasons" means:
- (i) to enable passengers to board and alight;
 - (ii) to enable crew changes to take place;
 - (iii) to maintain the scheduled timetable subject, in the case of a red route bus stop, to a maximum wait of two minutes.

Other general exemptions

- 10.(1) The controls specified in articles 3, and 4 do not apply in respect of a person causing a vehicle to stop if that person is-
- (a) required by law to cause the vehicle to stop or not to proceed;
 - (b) obliged to stop the vehicle so as to avoid an accident;
 - (c) prevented from proceeding in the vehicle by circumstances beyond the person's control;
 - (d) getting or giving help in consequence of an accident or an emergency, or otherwise taking action for public safety;
 - (e) opening or closing a gate or other barrier at the entrance to premises to which the vehicle is being driven or from which it has emerged if it is not reasonably practicable to cause the vehicle to stop elsewhere for the purpose;
 - (f) using the vehicle for fire brigade, ambulance or police purposes;
 - (g) using the vehicle in connection with the removal of any obstruction to traffic;
 - (h) using the vehicle in connection with the maintenance, improvement or reconstruction of any part of the red route.

- (2) The controls specified in articles 3 and 4(1) do not apply in respect of a person causing a vehicle to stop if that person is-
 - (a) using a licensed taxi to stop for so long only as may be required to enable passengers to get on or off the vehicle;
 - (b) using a vehicle displaying a disabled person's badge in the relevant position to stop for so long only as may be required to enable a disabled person to get on or off the vehicle;
 - (c) using the vehicle for the purpose of collecting refuse by or on behalf of a local authority.
- (3) The controls specified in articles 3 and 4 do not apply in respect of a vehicle which bears the livery of a universal service provider which is waiting at the edge of a carriageway for as long as may be necessary for the purposes of the provision of a universal postal service (as defined in the Postal Services Act 2000).
- (4) The controls specified in articles 3 and 4 do not apply to anything done with the permission of an authorised person or with the permission or at the direction of a police constable in uniform or a traffic warden.
- (5) The controls specified in articles 3 and 4 do not apply in respect of a person causing a pedal cycle to be parked at a facility specifically provided for the purpose of pedal cycle parking by, or with the consent of, the highway authority.

Traffic Signs and Revocation of existing orders

11. (1) Any provision of this order shown on the plans shall take effect from the time at which traffic signs indicating that provision have been established.
- (2) Subject to paragraph (3) of this article, the orders listed in the Schedule are hereby revoked, in so far as their provisions relate to waiting or loading on any part of the red route.
- (3) The revocation specified in paragraph (2) of this article shall take effect in respect of any provision contained in the orders listed in the Schedule only from the time at which the traffic sign indicating the effect of that provision has been obliterated.

SCHEDULE

Article 12

Orders to be revoked in so far as their provisions relate to any part of the red route contained in this Order.

Table

(1)	(2)
<i>Ref.</i>	<i>Name of Order</i>
<i>No.</i>	
1.	The Borough Council of Sandwell (Area 1, Smethwick and Cape Hill) (Traffic Regulation Order No.4) 2010.
2.	The Borough Council of Sandwell (Area 3, Brandhall, Warley, Langley and West Smethwick) (Traffic Regulation Order No.9) 2011.
3.	The Borough Council of Sandwell (Area 6, Tipton, Tividale and Oldbury) (Traffic Regulation Order No.11) 2011.

**The Borough Council of Sandwell
(The A457 Oldbury to Cape Hill)
(Red Route) Order 2012**

Traffic Order Plan Index

Plan Number
95058/TRO/101
95058/TRO/102
95058/TRO/103
95058/TRO/104
95058/TRO/105
95058/TRO/106
95058/TRO/107
95058/TRO/108
95058/TRO/109
95058/TRO/110
95058/TRO/111
95058/TRO/112
95058/TRO/113
95058/TRO/114
95058/TRO/115

THE COMMON SEAL OF
THE BOROUGH COUNCIL OF SANDWELL
was hereunto affixed this
12th April 2012
in the presence of :-



**DIRECTOR OF LEGAL AND
GOVERNANCE SERVICES
(Authorised Signatory)
(Authorised Signatory)**



50908

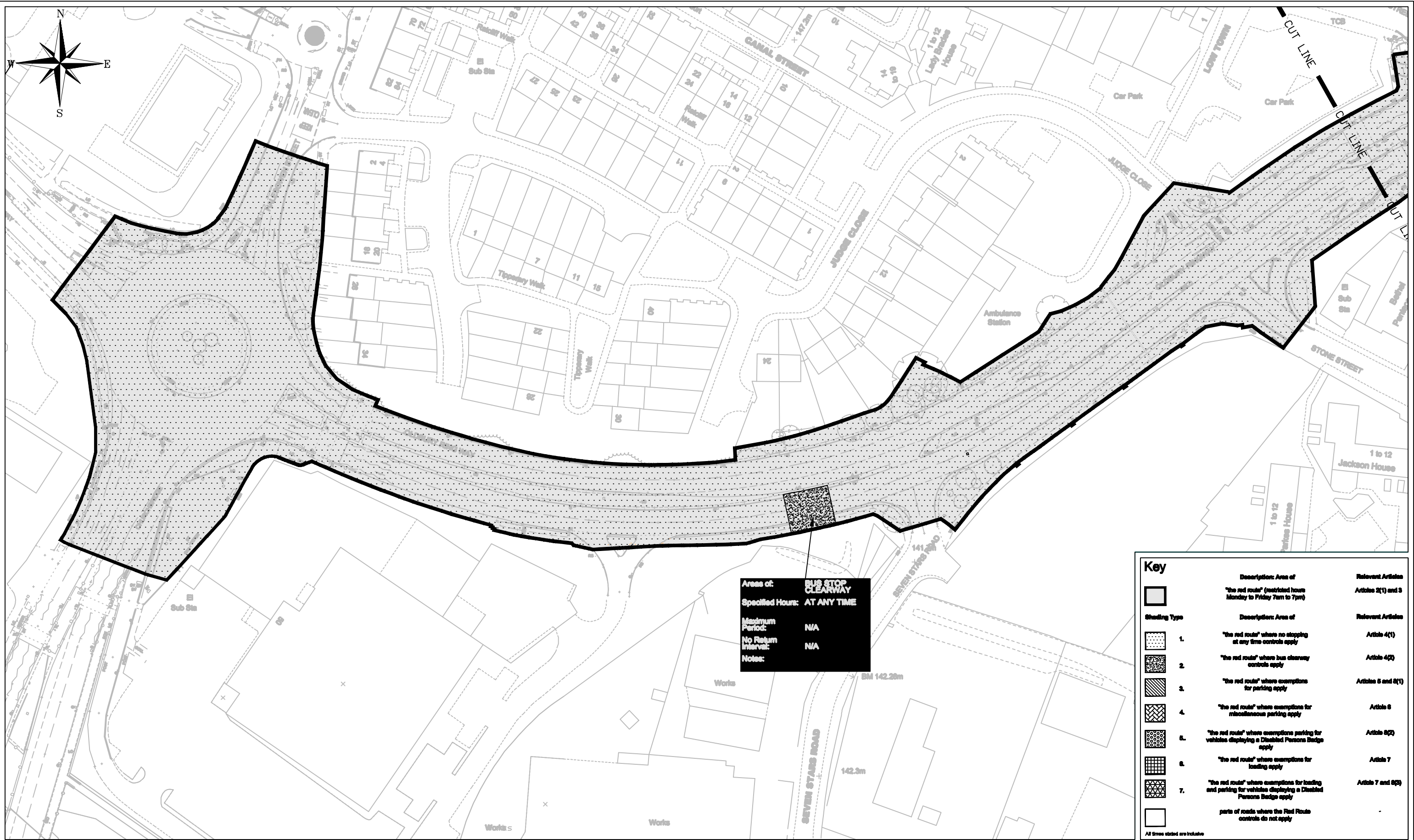

Area of: **BUS STOP CLEARWAY**
 Specified Hours: **AT ANY TIME**
 Maximum Period: **N/A**
 No Return Interval: **N/A**
 Notes:

Key		Description: Area of	Relevant Articles
		"the red route" (restricted hours Monday to Friday 7am to 7pm)	Articles 2(1) and 3
Shading Type		Description: Area of	Relevant Articles
	1.	"the red route" where no stopping at any time controls apply	Article 4(1)
	2.	"the red route" where bus clearway controls apply	Article 4(2)
	3.	"the red route" where exemptions for parking apply	Articles 5 and 8(1)
	4.	"the red route" where exemptions for miscellaneous parking apply	Article 6
	5.	"the red route" where exemptions parking for vehicles displaying a Disabled Persons Badge apply	Article 8(2)
	6.	"the red route" where exemptions for loading apply	Article 7
	7.	"the red route" where exemptions for loading and parking for vehicles displaying a Disabled Persons Badge apply	Articles 7 and 8(2)
		parts of roads where the Red Route controls do not apply	-

All times stated are inclusive



This map is based upon current Ordnance Survey material with the permission of Ordnance Survey on behalf of the Controller of Her Majesty's Stationary Office.
 © Crown copyright
 Unauthorised reproduction infringes Crown Copyright and may lead to prosecution or civil proceedings.
 Sandwell M.B.C. Licence No 100032119

IMPORTANT
 The Contractor will be responsible for setting out the work. All dimensions must be obtained from or checked on site. Figured dimensions to be used in preference to scale.

PROJECT
SA3 A457 Red Route Route Improvement

DRAWING TITLE
The Borough Council of Sandwell (The A457 Oldbury to Cape Hill) (Red Route) Order 2012 Sheet 1 of 15

SCALE	1:1000 @ A3
ISSUED BY	Service Manager Highways
DATE	September 2010
DRAWN BY	LDT

SERVICE MANAGER HIGHWAYS
 Irfan Choudry, B.Eng, C.Eng, M.I.C.E.
 Sandwell Council House, Freeth Street, Oldbury, West Midlands, B69 3DE.
 Tel: 0121 569 4162
 E-mail: Highways@sandwell.gov.uk

DRAWING No 95058/TR0/101 (Rev E)

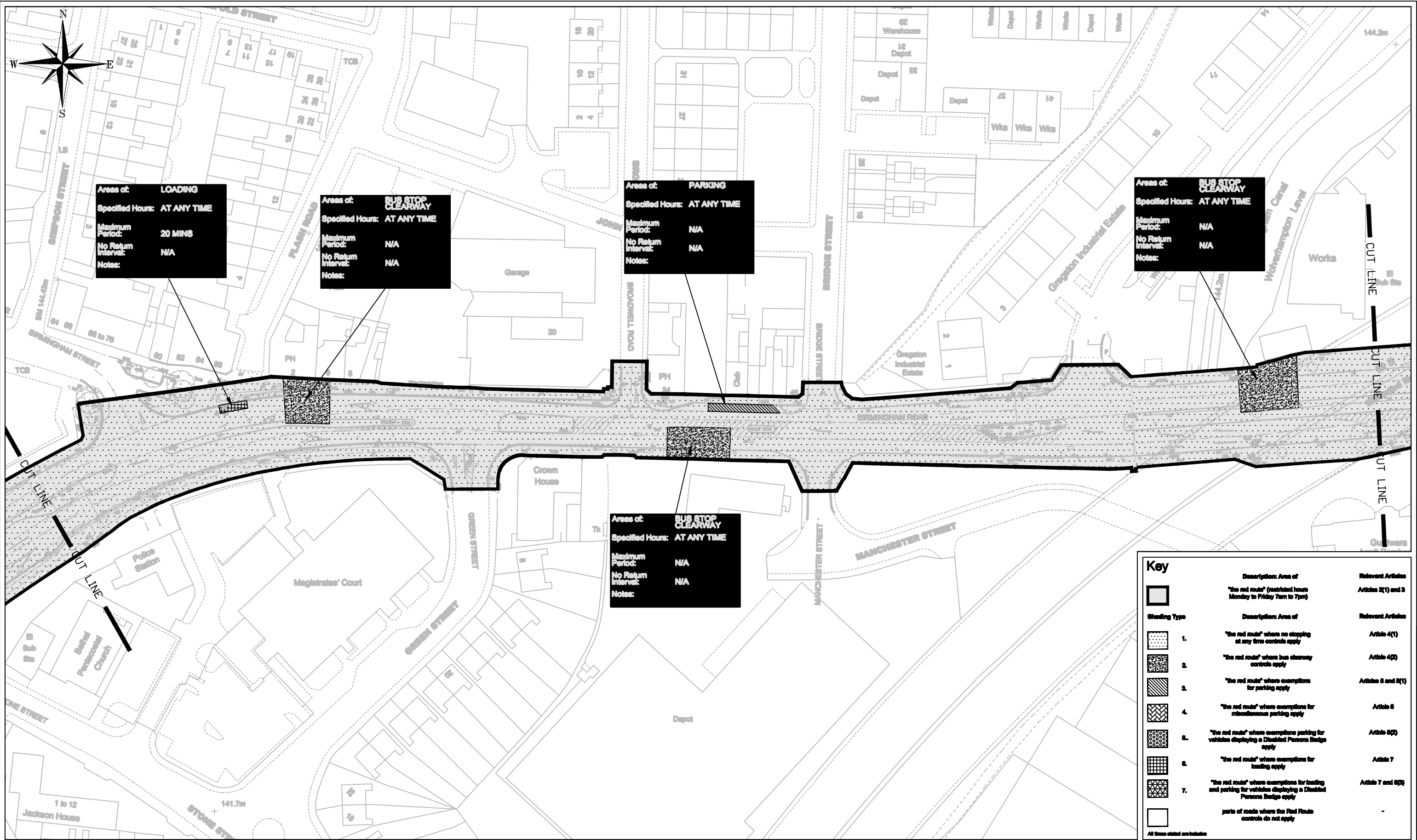

Area of: **LOADING**
 Specified Hours: **AT ANY TIME**
 Maximum Period: **20 MINS**
 No Return Interval: **N/A**
 Notes:

Area of: **BUS STOP CLEARWAY**
 Specified Hours: **AT ANY TIME**
 Maximum Period: **N/A**
 No Return Interval: **N/A**
 Notes:

Area of: **PARKING**
 Specified Hours: **AT ANY TIME**
 Maximum Period: **N/A**
 No Return Interval: **N/A**
 Notes:

Area of: **BUS STOP CLEARWAY**
 Specified Hours: **AT ANY TIME**
 Maximum Period: **N/A**
 No Return Interval: **N/A**
 Notes:

Area of: **BUS STOP CLEARWAY**
 Specified Hours: **AT ANY TIME**
 Maximum Period: **N/A**
 No Return Interval: **N/A**
 Notes:

Key		Description: Area of	Relevant Articles
		"the red route" (restricted hours Monday to Friday 7am to 7pm)	Articles 2(1) and 3
Shading Type		Description: Area of	Relevant Articles
	1.	"the red route" where no stopping at any time controls apply	Article 4(1)
	2.	"the red route" where bus clearway controls apply	Article 4(2)
	3.	"the red route" where exemptions for parking apply	Articles 5 and 8(1)
	4.	"the red route" where exemptions for miscellaneous parking apply	Article 6
	5.	"the red route" where exemptions parking for vehicles displaying a Disabled Persons Badge apply	Article 8(2)
	6.	"the red route" where exemptions for loading apply	Article 7
	7.	"the red route" where exemptions for loading and parking for vehicles displaying a Disabled Persons Badge apply	Articles 7 and 8(2)
		parts of roads where the Red Route controls do not apply	-

All lines stated are inclusive



This map is based upon current Ordnance Survey material with the permission of Ordnance Survey on behalf of the Controller of Her Majesty's Stationary Office.
 © Crown copyright
 Unauthorised reproduction infringes Crown Copyright and may lead to prosecution or civil proceedings.
 Sandwell M.B.C. Licence No 100032119

IMPORTANT
 The Contractor will be responsible for setting out the work. All dimensions must be obtained from or checked on site. Figured dimensions to be used in preference to scale.

SA3 A457 Red Route Route Improvement

DRAWING TITLE
The Borough Council of Sandwell (The A457 Oldbury to Cape Hill) (Red Route) Order 2012 Sheet 2 of 15

SCALE	1:1000 @ A3
ISSUED BY	Service Manager Highways
DATE	September 2010
DRAWN BY	LDT

SERVICE MANAGER HIGHWAYS Irfan Choudry, B.Eng, C.Eng, M.I.C.E. Sandwell Council House, Fresh Street, Oldbury, West Midlands. B69 3DE. Tel: 0121 569 4162 E-mail: Highways@sandwell.gov.uk	
DRAWING No	95058/TR0/102 (Rev E)

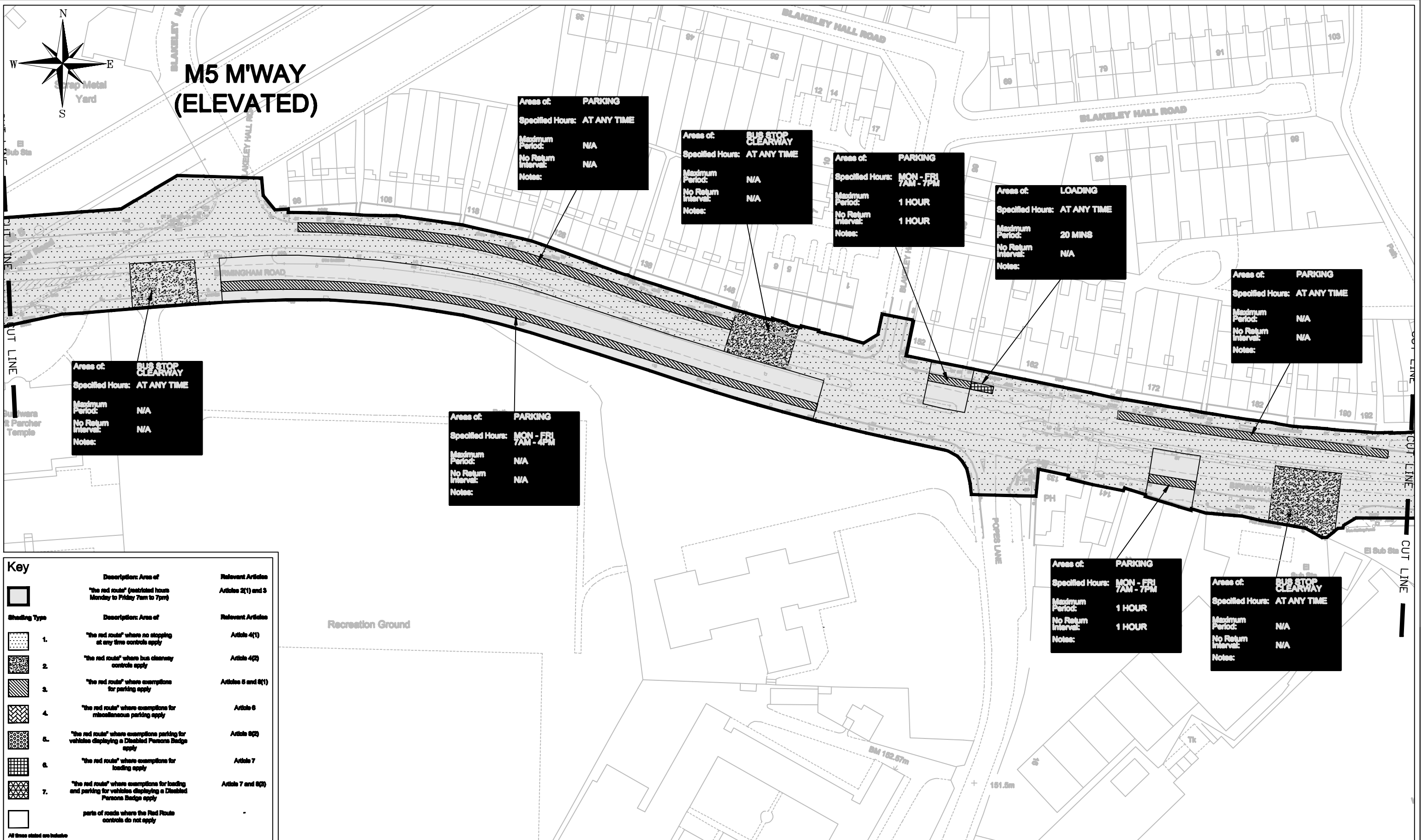

Shading Type	Description: Area of	Relevant Articles
[Solid Grey]	"the red route" (restricted hours Monday to Friday 7am to 7pm)	Articles 2(1) and 3
[Dotted]	"the red route" where no stopping at any time controls apply	Article 4(1)
[Cross-hatched]	"the red route" where bus clearway controls apply	Article 4(2)
[Diagonal Lines]	"the red route" where exemptions for parking apply	Articles 5 and 8(1)
[Wavy Lines]	"the red route" where exemptions for miscellaneous parking apply	Article 6
[Grid]	"the red route" where exemptions for loading apply	Article 7
[Stippled]	"the red route" where exemptions for loading and parking for vehicles displaying a Disabled Persons Badge apply	Articles 7 and 8(2)
[White]	parts of roads where the Red Route controls do not apply	-

All times stated are inclusive

This map is based upon current Ordnance Survey material with the permission of Ordnance Survey on behalf of the Controller of Her Majesty's Stationary Office.
 © Crown copyright
 Unauthorised reproduction infringes Crown Copyright and may lead to prosecution or civil proceedings.
 Sandwell M.B.C. Licence No 100032119

IMPORTANT
 The Contractor will be responsible for setting out the work. All dimensions must be obtained from or checked on site. Figured dimensions to be used in preference to scale.

PROJECT
SA3 A457 Red Route Route Improvement

DRAWING TITLE
The Borough Council of Sandwell (The A457 Oldbury to Cape Hill) (Red Route) Order 2012 Sheet 3 of 15

SCALE	1:1000 @ A3
ISSUED BY	Service Manager Highways
DATE	September 2010
DRAWN BY	LDT

SERVICE MANAGER HIGHWAYS Irfan Choudry, B.Eng. C.Eng. M.I.C.E. Sandwell Council House, Freeth Street, Oldbury, West Midlands. B69 3DE. Tel: 0121 569 4162 E-mail: Highways@sandwell.gov.uk	
DRAWING No	95058/TRO/103 (Rev E)

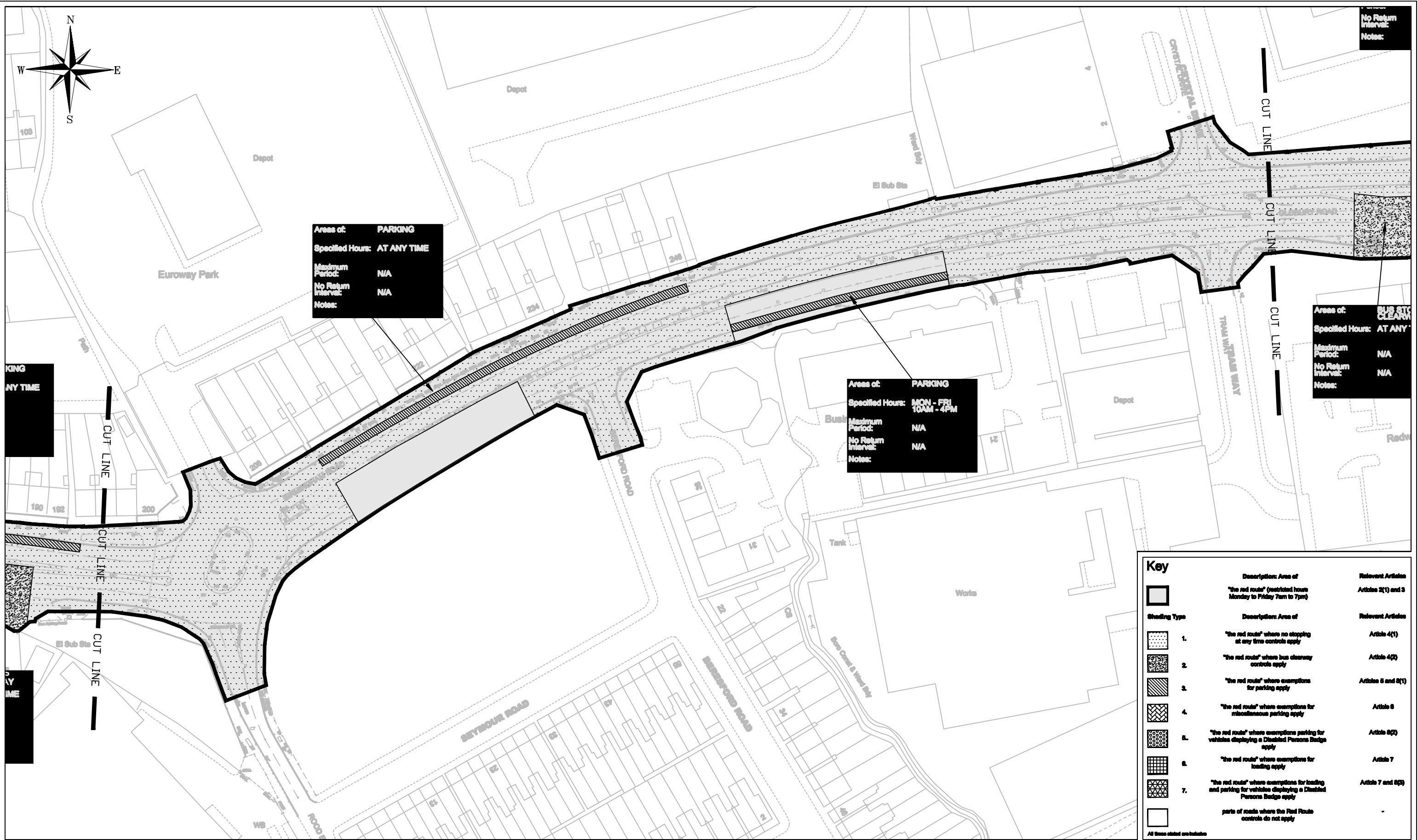

Areas of: PARKING
Specified Hours: AT ANY TIME
Maximum Period: N/A
No Return Interval: N/A
Notes:

Areas of: PARKING
Specified Hours: MON - FRI
 10AM - 4PM
Maximum Period: N/A
No Return Interval: N/A
Notes:

Areas of: BUS STOP CLEARANCE
Specified Hours: AT ANY TIME
Maximum Period: N/A
No Return Interval: N/A
Notes:

Shading Type	Description: Area of	Relevant Articles
[Solid Grey]	"the red route" (restricted hours Monday to Friday 7am to 7pm)	Articles 2(1) and 3
[Dotted]	"the red route" where no stopping at any time controls apply	Article 4(1)
[Cross-hatched]	"the red route" where bus clearance controls apply	Article 4(2)
[Diagonal Lines]	"the red route" where exemptions for parking apply	Articles 5 and 8(1)
[Wavy Lines]	"the red route" where exemptions for miscellaneous parking apply	Article 6
[Grid]	"the red route" where exemptions parking for vehicles displaying a Disabled Persons Badge apply	Article 8(2)
[Vertical Lines]	"the red route" where exemptions for loading apply	Article 7
[Horizontal Lines]	"the red route" where exemptions for loading and parking for vehicles displaying a Disabled Persons Badge apply	Articles 7 and 8(2)
[White]	parts of roads where the Red Route controls do not apply	-

All areas stated are inclusive



This map is based upon current Ordnance Survey material with the permission of Ordnance Survey on behalf of the Controller of Her Majesty's Stationary Office.
 © Crown copyright
 Unauthorised reproduction infringes Crown Copyright and may lead to prosecution or civil proceedings.
 Sandwell M.B.C. Licence No 100032119

IMPORTANT
 The Contractor will be responsible for setting out the work. All dimensions must be obtained from or checked on site. Figured dimensions to be used in preference to scale.

PROJECT
SA3 A457 Red Route Route Improvement

DRAWING TITLE
The Borough Council of Sandwell (The A457 Oldbury to Cape Hill) (Red Route) Order 2012 Sheet 4 of 15

SCALE: 1:1000 @ A3
ISSUED BY: Service Manager Highways
DATE: September 2010
DRAWN BY: LDT

SERVICE MANAGER HIGHWAYS
 Irfan Choudry, B.Eng, C.Eng, M.I.C.E.
 Sandwell Council House, Freeth Street, Oldbury, West Midlands, B69 3DE.
 Tel: 0121 569 4162
 E-mail: Highways@sandwell.gov.uk
DRAWING No: 95058/TR0/104 (Rev E)

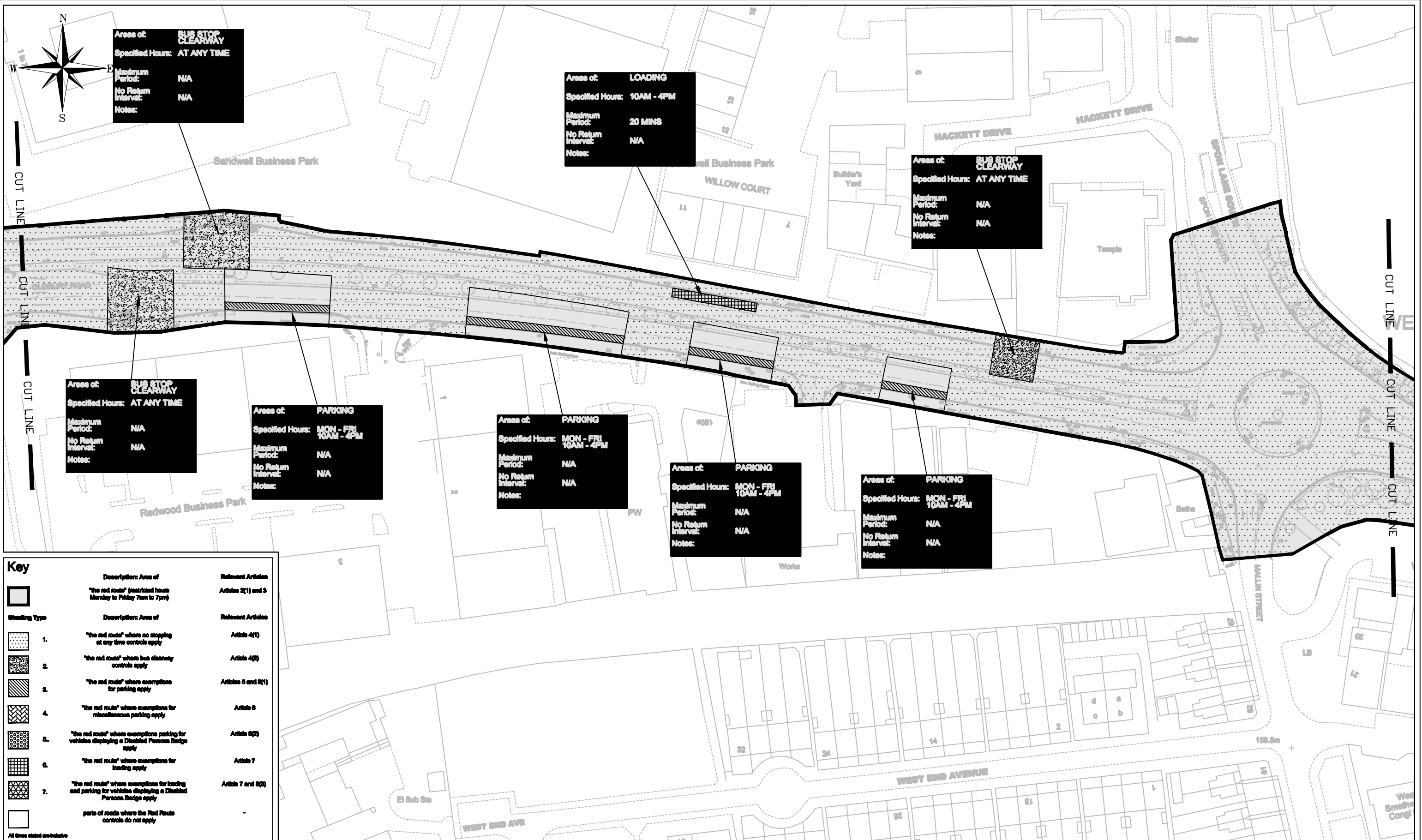

Key		
	Description: Area of "the red route" (restricted hours Monday to Friday 7am to 7pm)	Relevant Articles: Articles 2(1) and 3
Shading Type	Description: Area of	Relevant Articles
	1. "the red route" where no stopping at any time controls apply	Article 4(1)
	2. "the red route" where bus clearway controls apply	Article 4(2)
	3. "the red route" where exemptions for parking apply	Articles 5 and 8(1)
	4. "the red route" where exemptions for miscellaneous parking apply	Article 6
	5. "the red route" where exemptions parking for vehicles displaying a Disabled Persons Badge apply	Article 8(2)
	6. "the red route" where exemptions for loading apply	Article 7
	7. "the red route" where exemptions for loading and parking for vehicles displaying a Disabled Persons Badge apply	Articles 7 and 8(2)
	parts of roads where the Red Route controls do not apply	-

All times stated are inclusive



This map is based upon current Ordnance Survey material with the permission of Ordnance Survey on behalf of the Controller of Her Majesty's Stationary Office.
 © Crown copyright
 Unauthorised reproduction infringes Crown Copyright and may lead to prosecution or civil proceedings.
 Sandwell M.B.C. Licence No 100032119

IMPORTANT
 The Contractor will be responsible for setting out the work. All dimensions must be obtained from or checked on site. Figured dimensions to be used in preference to scale.

PROJECT
SA3 A457 Red Route Route Improvement

DRAWING TITLE
The Borough Council of Sandwell (The A457 Oldbury to Cape Hill) (Red Route) Order 2012 Sheet 5 of 15

SCALE	1:1000 @ A3
ISSUED BY	Service Manager Highways
DATE	September 2010
DRAWN BY	LDT

SERVICE MANAGER HIGHWAYS Irfan Choudry, B.Eng, C.Eng, M.I.C.E. Sandwell Council House, Freeth Street, Oldbury, West Midlands, B69 3DE. Tel: 0121 569 4162 E-mail: Highways@sandwell.gov.uk	
DRAWING No	95058/TRO/105 (Rev E)



Area of: **BUS STOP CLEARWAY**
 Specified Hours: **AT ANY TIME**
 Maximum Period: **N/A**
 No Return Interval: **N/A**
 Notes:

Area of: **BUS STOP CLEARWAY**
 Specified Hours: **AT ANY TIME**
 Maximum Period: **N/A**
 No Return Interval: **N/A**
 Notes:

Area of: **BUS STOP CLEARWAY**
 Specified Hours: **AT ANY TIME**
 Maximum Period: **N/A**
 No Return Interval: **N/A**
 Notes:

Area of: **PARKING**
 Specified Hours: **MON - FRI 7AM - 7PM**
 Maximum Period: **1 HOUR**
 No Return Interval: **1 HOUR**
 Notes:

Key	Description: Area of	Relevant Articles
	"the red route" (restricted hours Monday to Friday 7am to 7pm)	Articles 2(1) and 3
Shading Type	Description: Area of	Relevant Articles
	1. "the red route" where no stopping at any time controls apply	Article 4(1)
	2. "the red route" where bus clearway controls apply	Article 4(2)
	3. "the red route" where exemptions for parking apply	Articles 5 and 6(1)
	4. "the red route" where exemptions for miscellaneous parking apply	Article 6
	5. "the red route" where exemptions parking for vehicles displaying a Disabled Persons Badge apply	Article 6(2)
	6. "the red route" where exemptions for loading apply	Article 7
	7. "the red route" where exemptions for loading and parking for vehicles displaying a Disabled Persons Badge apply	Article 7 and 6(2)
	parts of roads where the Red Route controls do not apply	-

All times stated are inclusive



This map is based upon current Ordnance Survey material with the permission of Ordnance Survey on behalf of the Controller of Her Majesty's Stationary Office.
 © Crown copyright
 Unauthorised reproduction infringes Crown Copyright and may lead to prosecution or civil proceedings.
 Sandwell M.B.C. Licence No 100032119

IMPORTANT
 The Contractor will be responsible for setting out the work. All dimensions must be obtained from or checked on site. Figured dimensions to be used in preference to scale.

PROJECT
SA3 A457 Red Route Route Improvement

DRAWING TITLE
The Borough Council of Sandwell (The A457 Oldbury to Cape Hill) (Red Route) Order 2012 Sheet 6 of 15

SCALE	1:1000 @ A3
ISSUED BY	Service Manager Highways
DATE	September 2010
DRAWN BY	LDT

SERVICE MANAGER HIGHWAYS
 Irfan Choudry, B.Eng. C.Eng. M.I.C.E.
 Sandwell Council House, Freeth Street, Oldbury, West Midlands, B69 3DE.
 Tel: 0121 569 4162
 E-mail: Highways@sandwell.gov.uk

DRAWING No 95058/TRO/106 (Rev E)

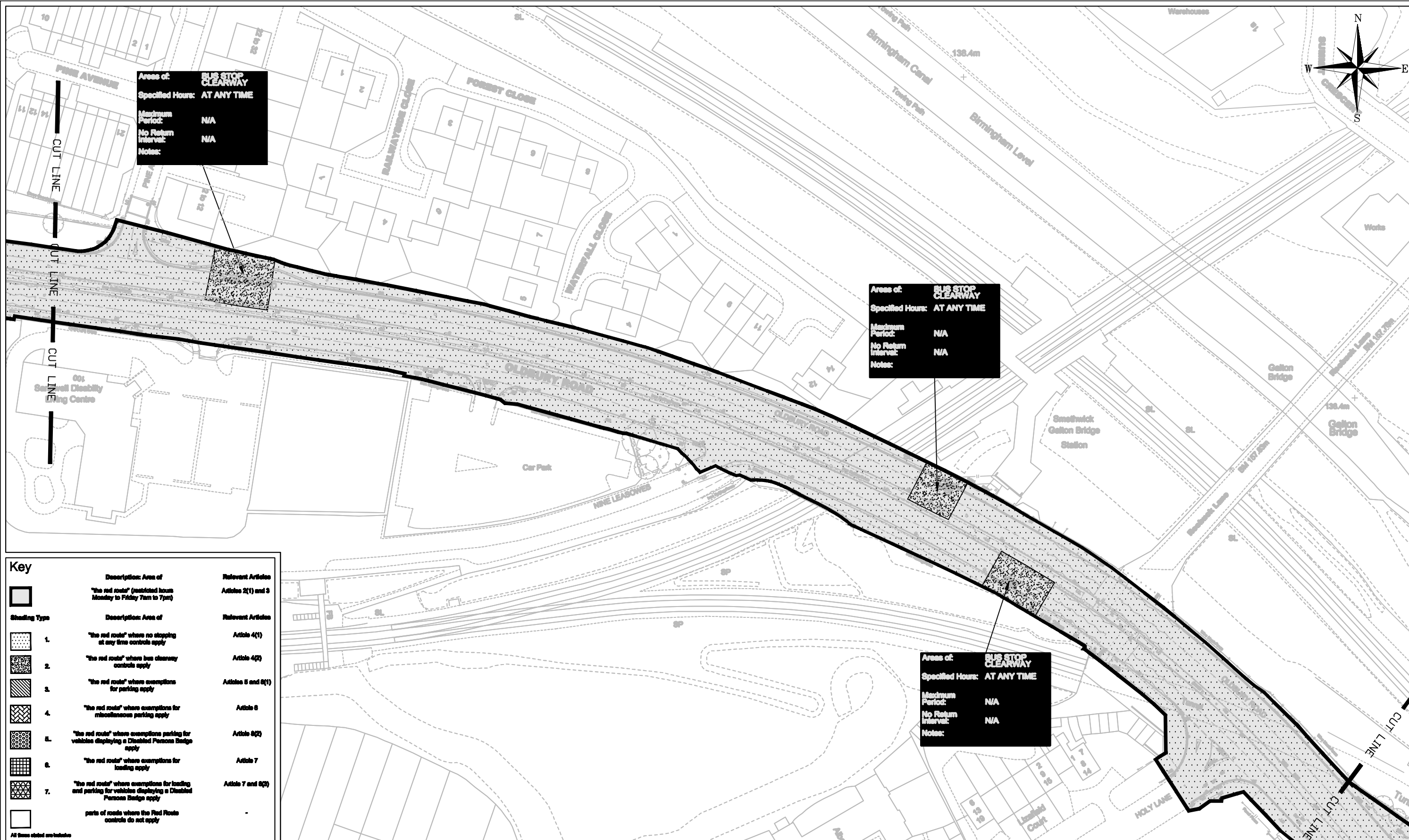

Shading Type	Description: Area of	Relevant Articles
[Solid Grey Box]	"the red route" (restricted hours Monday to Friday 7am to 7pm)	Articles 2(1) and 3
[Dotted Box]	"the red route" where no stopping at any time controls apply	Article 4(1)
[Cross-hatched Box]	"the red route" where bus clearance controls apply	Article 4(2)
[Diagonal Lines Box]	"the red route" where exemptions for parking apply	Articles 5 and 6(1)
[Wavy Lines Box]	"the red route" where exemptions for miscellaneous parking apply	Article 6
[Grid Box]	"the red route" where exemptions parking for vehicles displaying a Disabled Persons Badge apply	Article 6(2)
[Vertical Lines Box]	"the red route" where exemptions for loading apply	Article 7
[Diagonal Lines Box]	"the red route" where exemptions for loading and parking for vehicles displaying a Disabled Persons Badge apply	Articles 7 and 6(2)
[White Box]	parts of roads where the Red Route controls do not apply	-

All items stated are included



This map is based upon current Ordnance Survey material with the permission of Ordnance Survey on behalf of the Controller of Her Majesty's Stationary Office.
 © Crown copyright
 Unauthorised reproduction infringes Crown Copyright and may lead to prosecution or civil proceedings.
 Sandwell M.B.C. Licence No 100032119

IMPORTANT
 The Contractor will be responsible for setting out the work. All dimensions must be obtained from or checked on site. Figured dimensions to be used in preference to scale.

PROJECT
SA3 A457 Red Route Route Improvement

DRAWING TITLE
The Borough Council of Sandwell (The A457 Oldbury to Cape Hill) (Red Route) Order 2012 Sheet 7 of 15

SCALE	1:1000 @ A3
ISSUED BY	Service Manager Highways
DATE	September 2010
DRAWN BY	LDT

SERVICE MANAGER HIGHWAYS Irfan Choudry, B.Eng, C.Eng, M.I.C.E. Sandwell Council House, Freeth Street, Oldbury, West Midlands, B69 3DE. Tel: 0121 569 4182 E-mail: Highways@sandwell.gov.uk	
DRAWING No	95058/TR0/107 (Rev E)



Areas of:
BUS STOP CLEARWAY
 Specified Hours: **AT ANY TIME**
 Maximum Period: **N/A**
 No Return Interval: **N/A**
 Notes:

Shading Type	Description: Area of	Relevant Articles
[Solid Grey]	"the red route" (restricted hours Monday to Friday 7am to 7pm)	Articles 2(1) and 3
[Dotted]	"the red route" where no stopping at any time controls apply	Article 4(1)
[Cross-hatched]	"the red route" where bus clearway controls apply	Article 4(2)
[Diagonal Lines]	"the red route" where exemptions for parking apply	Articles 5 and 6(1)
[Wavy Lines]	"the red route" where exemptions for simultaneous parking apply	Article 6
[Grid]	"the red route" where exemptions parking for vehicles displaying a Disabled Persons Badge apply	Article 6(2)
[Vertical Lines]	"the red route" where exemptions for loading apply	Article 7
[Horizontal Lines]	"the red route" where exemptions for loading and parking for vehicles displaying a Disabled Persons Badge apply	Articles 7 and 6(2)
[White]	parts of roads where the Red Route controls do not apply	-

All times stated are indicative



This map is based upon current Ordnance Survey material with the permission of Ordnance Survey on behalf of the Controller of Her Majesty's Stationary Office.
 © Crown copyright
 Unauthorised reproduction infringes Crown Copyright and may lead to prosecution or civil proceedings.
 Sandwell M.B.C. Licence No 100032119

IMPORTANT
 The Contractor will be responsible for setting out the work. All dimensions must be obtained from or checked on site. Figured dimensions to be used in preference to scale.

PROJECT
SA3 A457 Red Route Route Improvement

DRAWING TITLE
The Borough Council of Sandwell (The A457 Oldbury to Cape Hill) (Red Route) Order 2012 Sheet 8 of 15

SCALE: 1:1000 @ A3
 ISSUED BY: Service Manager Highways
 DATE: September 2010
 DRAWN BY: LDT

SERVICE MANAGER HIGHWAYS
 Irfan Choudry, B.Eng, C.Eng, M.I.C.E.
 Sandwell Council House, Freethe Street, Oldbury, West Midlands, B69 3DE.
 Tel: 0121 589 4162
 E-mail: Highways@sandwell.gov.uk
 DRAWING No: 95058/TR0/108 (Rev E)



Key		Description: Area of	Relevant Articles
		"the red route" (restricted hours Monday to Friday 7am to 7pm)	Articles 2(1) and 3
Shading Type		Description: Area of	Relevant Articles
	1.	"the red route" where no stopping at any time controls apply	Article 4(1)
	2.	"the red route" where bus clearance controls apply	Article 4(2)
	3.	"the red route" where exemptions for parking apply	Articles 5 and 6(1)
	4.	"the red route" where exemptions for miscellaneous parking apply	Article 6
	5.	"the red route" where exemptions parking for vehicles displaying a Disabled Persons Badge apply	Article 6(2)
	6.	"the red route" where exemptions for loading apply	Article 7
	7.	"the red route" where exemptions for loading and parking for vehicles displaying a Disabled Persons Badge apply	Article 7 and 6(2)
		parts of roads where the Red Route controls do not apply	-

All items stated are inclusive



This map is based upon current Ordnance Survey material with the permission of Ordnance Survey on behalf of the Controller of Her Majesty's Stationary Office.
 © Crown copyright
 Unauthorised reproduction infringes Crown Copyright and may lead to prosecution or civil proceedings.
 Sandwell M.B.C. Licence No 100032119

IMPORTANT
 The Contractor will be responsible for setting out the work. All dimensions must be obtained from or checked on site. Figured dimensions to be used in preference to scale.

PROJECT
SA3 A457 Red Route Route Improvement

DRAWING TITLE
The Borough Council of Sandwell (The A457 Oldbury to Cape Hill) (Red Route) Order 2012 Sheet 9 of 15

SCALE 1:1000 @ A3
 ISSUED BY Service Manager Highways
 DATE September 2010
 DRAWN BY LDT

SERVICE MANAGER HIGHWAYS
 Irfan Choudry, B.Eng, C.Eng, M.I.C.E.
 Sandwell Council House, Fresh Street, Oldbury, West Midlands. B69 3DE.
 Tel: 0121 569 4162
 E-mail: Highways@sandwell.gov.uk
 DRAWING No 95058/TR0/109 (Rev E)

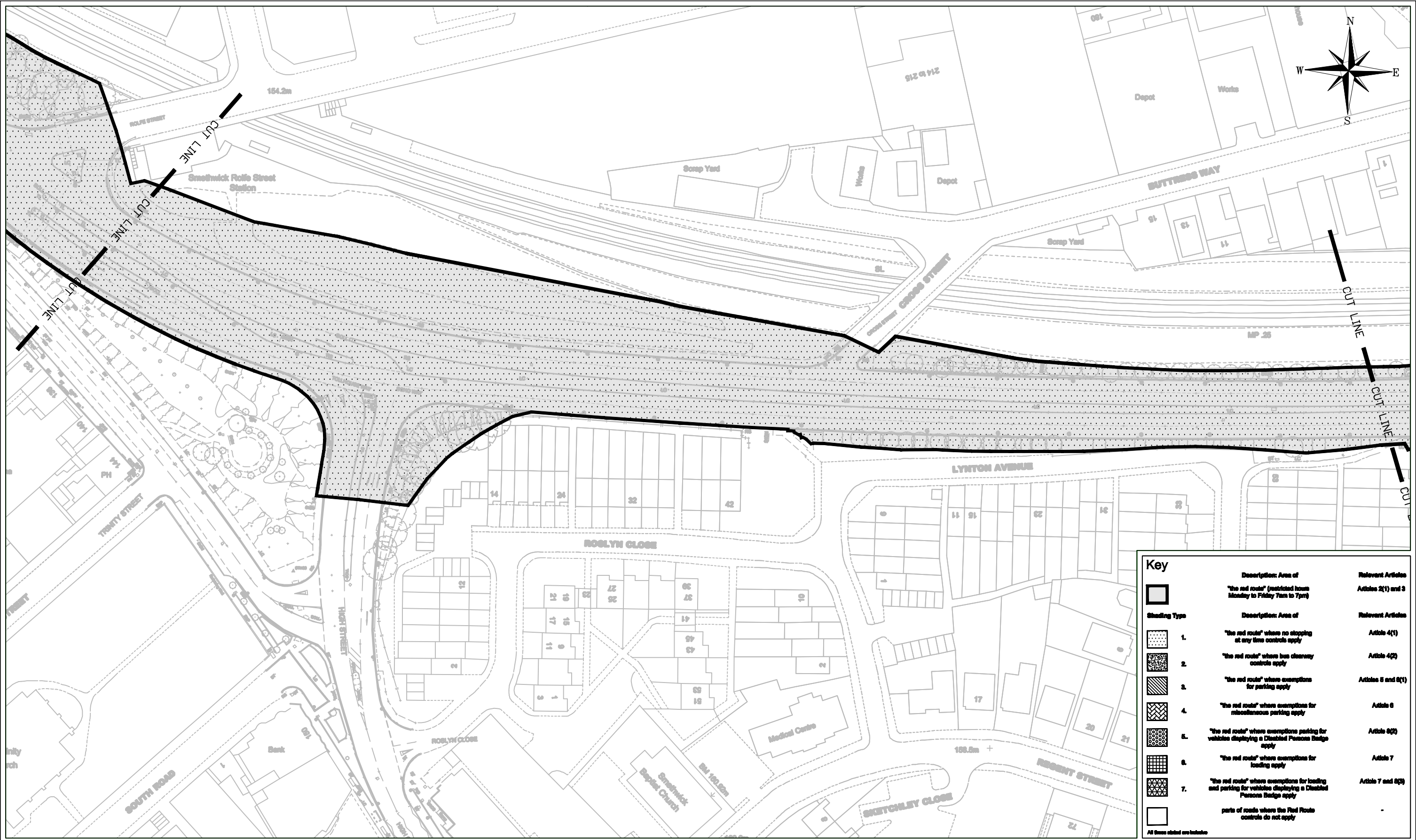

Key		Description: Area of	Relevant Articles
		"the red route" (restricted hours Monday to Friday 7am to 7pm)	Articles 2(1) and 3
Shading Type		Description: Area of	Relevant Articles
	1.	"the red route" where no stopping at any time controls apply	Article 4(1)
	2.	"the red route" where bus clearance controls apply	Article 4(2)
	3.	"the red route" where exemptions for parking apply	Articles 5 and 6(1)
	4.	"the red route" where exemptions for miscellaneous parking apply	Article 6
	5.	"the red route" where exemptions parking for vehicles displaying a Disabled Persons Badge apply	Article 6(2)
	6.	"the red route" where exemptions for loading apply	Article 7
	7.	"the red route" where exemptions for loading and parking for vehicles displaying a Disabled Persons Badge apply	Article 7 and 6(2)
		parts of roads where the Red Route controls do not apply	-

All lines stated are indicative



This map is based upon current Ordnance Survey material with the permission of Ordnance Survey on behalf of the Controller of Her Majesty's Stationary Office.
 © Crown copyright
 Unauthorised reproduction infringes Crown Copyright and may lead to prosecution or civil proceedings.
 Sandwell M.B.C. Licence No 100032119

IMPORTANT
 The Contractor will be responsible for setting out the work. All dimensions must be obtained from or checked on site. Figured dimensions to be used in preference to scale.

PROJECT
SA3 A457 Red Route Route Improvement

DRAWING TITLE
The Borough Council of Sandwell (The A457 Oldbury to Cape Hill) (Red Route) Order 2012 Sheet 10 of 15

SCALE: 1:1000 @ A3
 ISSUED BY: Service Manager Highways
 DATE: September 2010
 DRAWN BY: LDT

SERVICE MANAGER HIGHWAYS
 Ifran Choudry, B.Eng., C.Eng., M.I.C.E.
 Sandwell Council House, Freeth Street, Oldbury, West Midlands. B69 3DE.
 Tel: 0121 569 4162
 E-mail: Highways@sandwell.gov.uk
 DRAWING No: 95058/TR0/110 (Rev E)

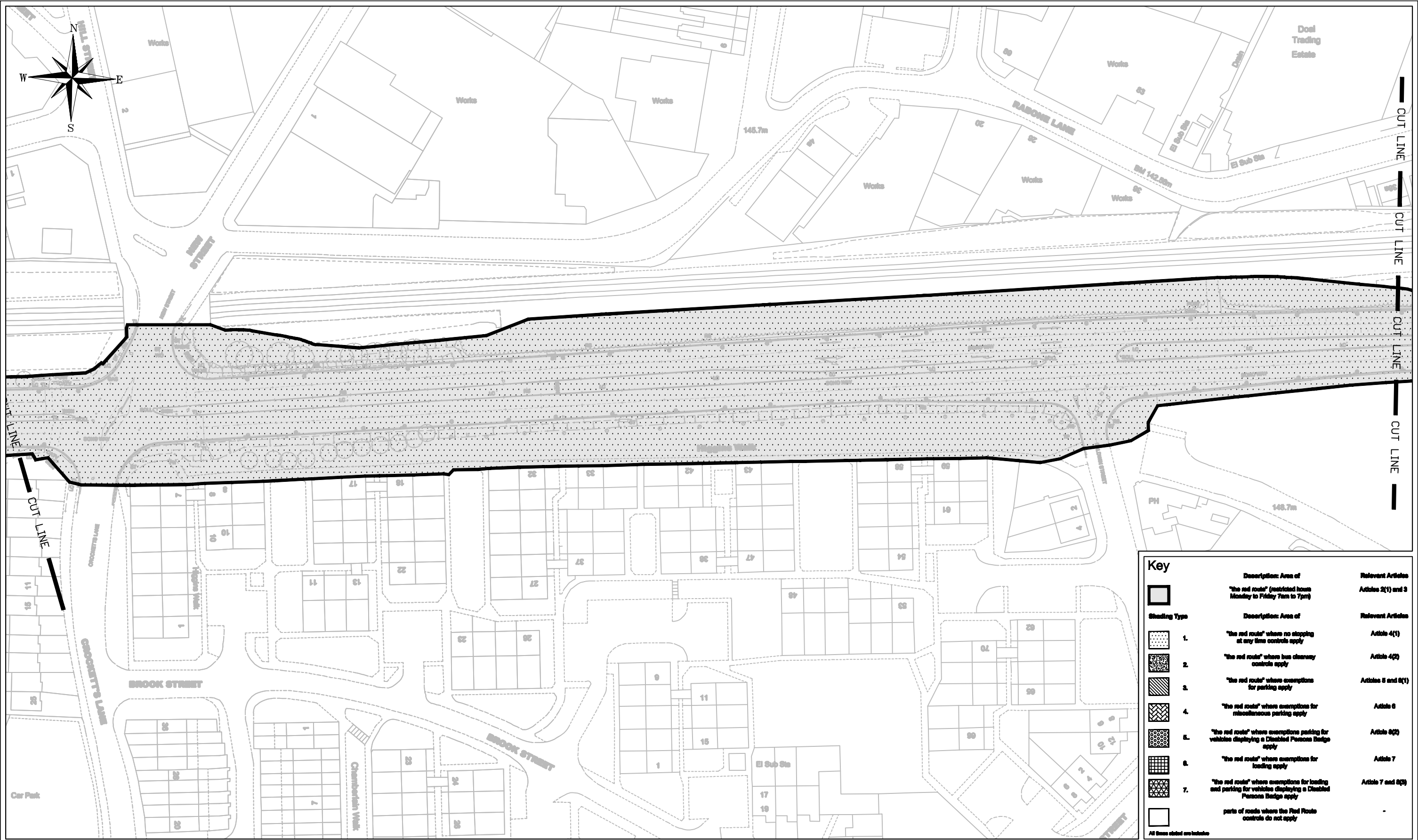

Key		Description: Area of	Relevant Articles
	1.	"the red route" where no stopping at any time controls apply	Article 4(1)
	2.	"the red route" where bus clearance controls apply	Article 4(2)
	3.	"the red route" where exemptions for parking apply	Articles 5 and 6(1)
	4.	"the red route" where exemptions for miscellaneous parking apply	Article 6
	5.	"the red route" where exemptions parking for vehicles displaying a Disabled Persons Badge apply	Article 6(2)
	6.	"the red route" where exemptions for loading apply	Article 7
	7.	"the red route" where exemptions for loading and parking for vehicles displaying a Disabled Persons Badge apply	Article 7 and 6(2)
		parts of roads where the Red Route controls do not apply	-

All items stated are inclusive



This map is based upon current Ordnance Survey material with the permission of Ordnance Survey on behalf of the Controller of Her Majesty's Stationary Office.
 © Crown copyright
 Unauthorised reproduction infringes Crown Copyright and may lead to prosecution or civil proceedings.
 Sandwell M.B.C. Licence No 100032119

IMPORTANT
 The Contractor will be responsible for setting out the work. All dimensions must be obtained from or checked on site. Figured dimensions to be used in preference to scale.

PROJECT
SA3 A457 Red Route Route Improvement

DRAWING TITLE
The Borough Council of Sandwell (The A457 Oldbury to Cape Hill) (Red Route) Order 2012 Sheet 11 of 15

SCALE	1:1000 @ A3
ISSUED BY	Service Manager Highways
DATE	September 2010
DRAWN BY	LDT

SERVICE MANAGER HIGHWAYS
 Irfan Choudry, B.Eng., C.Eng., M.I.C.E.
 Sandwell Council House, Freeth Street, Oldbury, West Midlands, B69 3DE.
 Tel: 0121 569 4162
 E-mail: Highways@sandwell.gov.uk

DRAWING No 95058/TR0/111 (Rev E)



Key		Description: Area of	Relevant Articles
		"the red route" (restricted hours Monday to Friday 7am to 7pm)	Articles 2(1) and 3
Shading Type		Description: Area of	Relevant Articles
	1.	"the red route" where no stopping at any time controls apply	Article 4(1)
	2.	"the red route" where bus clearance controls apply	Article 4(2)
	3.	"the red route" where exemptions for parking apply	Articles 5 and 6(1)
	4.	"the red route" where exemptions for miscellaneous parking apply	Article 6
	5.	"the red route" where exemptions parking for vehicles displaying a Disabled Persons Badge apply	Article 6(2)
	6.	"the red route" where exemptions for loading apply	Article 7
	7.	"the red route" where exemptions for loading and parking for vehicles displaying a Disabled Persons Badge apply	Article 7 and 6(2)
		parts of roads where the Red Route controls do not apply	-

All lines stated are indicative



This map is based upon current Ordnance Survey material with the permission of Ordnance Survey on behalf of the Controller of Her Majesty's Stationary Office.
 © Crown copyright
 Unauthorised reproduction infringes Crown Copyright and may lead to prosecution or civil proceedings.
 Sandwell M.B.C. Licence No 100032119

IMPORTANT
 The Contractor will be responsible for setting out the work. All dimensions must be obtained from or checked on site. Figured dimensions to be used in preference to scale.

PROJECT
SA3 A457 Red Route Route Improvement

DRAWING TITLE
The Borough Council of Sandwell (The A457 Oldbury to Cape Hill) (Red Route) Order 2012 Sheet 12 of 15

SCALE	1:1000 @ A3
ISSUED BY	Service Manager Highways
DATE	September 2010
DRAWN BY	LDT

SERVICE MANAGER HIGHWAYS
 Irfan Choudry, B.Eng, C.Eng, M.I.C.E.
 Sandwell Council House, Fresh Street, Oldbury, West Midlands. B69 3DE.
 Tel: 0121 569 4162
 E-mail: Highways@sandwell.gov.uk

DRAWING No 95058/TR0/112 (Rev E)

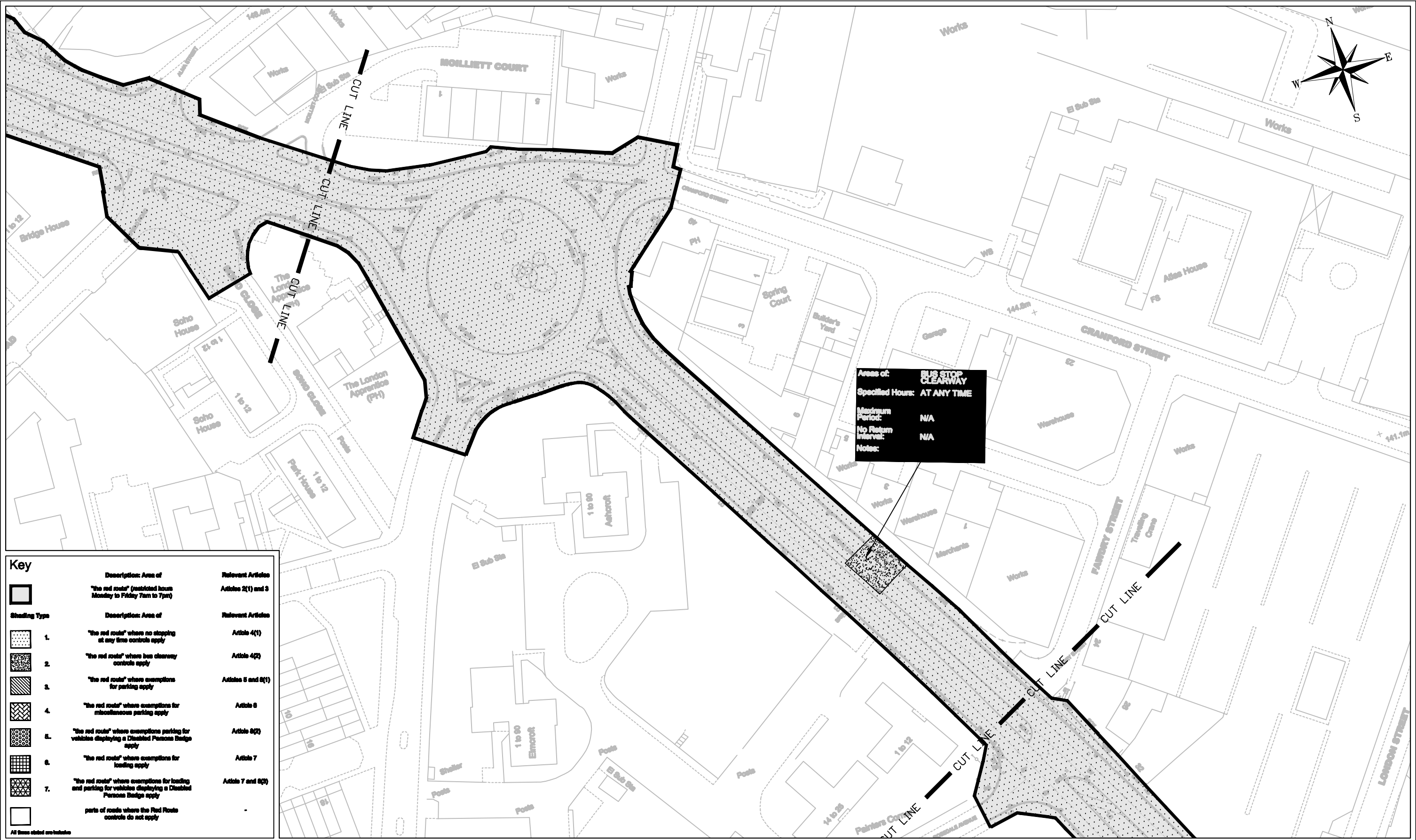

Areas of: **BUS STOP CLEARWAY**
 Specified Hours: **AT ANY TIME**
 Minimum Period: **N/A**
 No Return Interval: **N/A**
 Notes:

Shading Type	Description: Area of	Relevant Articles
[Solid Grey]	"the red route" (restricted hours Monday to Friday 7am to 7pm)	Articles 2(1) and 3
[Dotted]	"the red route" where no stopping at any time controls apply	Article 4(1)
[Cross-hatched]	"the red route" where bus clearway controls apply	Article 4(2)
[Diagonal Lines]	"the red route" where exemptions for parking apply	Articles 5 and 6(1)
[Wavy Lines]	"the red route" where exemptions for miscellaneous parking apply	Article 6
[Grid]	"the red route" where exemptions parking for vehicles displaying a Disabled Persons Badge apply	Article 6(2)
[Vertical Lines]	"the red route" where exemptions for loading apply	Article 7
[Horizontal Lines]	"the red route" where exemptions for loading and parking for vehicles displaying a Disabled Persons Badge apply	Articles 7 and 6(2)
[White]	parts of roads where the Red Route controls do not apply	-

All items stated are included



This map is based upon current Ordnance Survey material with the permission of Ordnance Survey on behalf of the Controller of Her Majesty's Stationary Office.
 © Crown copyright
 Unauthorised reproduction infringes Crown Copyright and may lead to prosecution or civil proceedings.
 Sandwell M.B.C. Licence No 100032119

IMPORTANT
 The Contractor will be responsible for setting out the work. All dimensions must be obtained from or checked on site. Figured dimensions to be used in preference to scale.

PROJECT
SA3 A457 Red Route Route Improvement

DRAWING TITLE
The Borough Council of Sandwell (The A457 Oldbury to Cape Hill) (Red Route) Order 2012 Sheet 13 of 15

SCALE	1:1000 @ A3
ISSUED BY	Service Manager Highways
DATE	September 2010
DRAWN BY	LDT

SERVICE MANAGER HIGHWAYS
 Ifran Choudry, B.Eng, C.Eng, M.I.C.E.
 Sandwell Council House, Freeth Street, Oldbury, West Midlands, B69 3DE.
 Tel: 0121 569 4162
 E-mail: Highways@sandwell.gov.uk
 DRAWING No 95058/TR0/113 (Rev E)

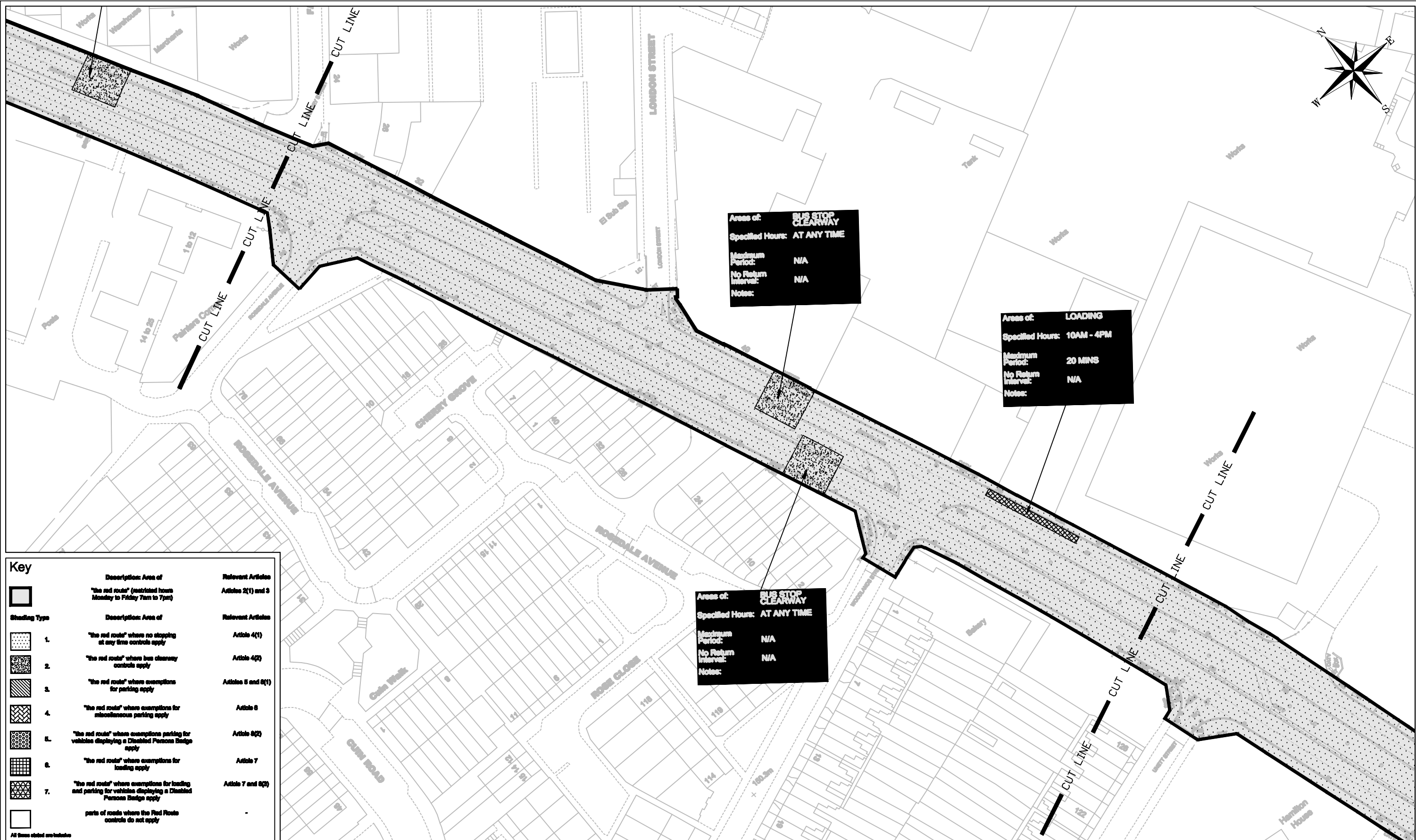

Key	Description: Area of	Relevant Articles
	"the red route" (restricted hours Monday to Friday 7am to 7pm)	Articles 2(1) and 3
Shading Type	Description: Area of	Relevant Articles
	1. "the red route" where no stopping at any time controls apply	Article 4(1)
	2. "the red route" where bus clearway controls apply	Article 4(2)
	3. "the red route" where exemptions for parking apply	Articles 5 and 8(1)
	4. "the red route" where exemptions for miscellaneous parking apply	Article 6
	5. "the red route" where exemptions parking for vehicles displaying a Disabled Persons Badge apply	Article 6(2)
	6. "the red route" where exemptions for loading apply	Article 7
	7. "the red route" where exemptions for loading and parking for vehicles displaying a Disabled Persons Badge apply	Articles 7 and 8(2)
	parts of roads where the Red Route controls do not apply	-

All items stated are included



This map is based upon current Ordnance Survey material with the permission of Ordnance Survey on behalf of the Controller of Her Majesty's Stationary Office.
© Crown copyright
Unauthorised reproduction infringes Crown Copyright and may lead to prosecution or civil proceedings.
Sandwell M.B.C. Licence No 100032119

IMPORTANT
The Contractor will be responsible for setting out the work. All dimensions must be obtained from or checked on site. Figured dimensions to be used in preference to scale.

PROJECT
SA3 A457 Red Route Route Improvement

DRAWING TITLE
The Borough Council of Sandwell (The A457 Oldbury to Cape Hill) (Red Route) Order 2012 Sheet 14 of 15

SCALE	1:1000 @ A3
ISSUED BY	Service Manager Highways
DATE	September 2010
DRAWN BY	LDT

SERVICE MANAGER HIGHWAYS
Irfan Choudry, B.Eng, C.Eng, M.I.C.E.
Sandwell Council House, Fresh Street, Oldbury, West Midlands, B69 3DE.
Tel: 0121 569 4162
E-mail: Highways@sandwell.gov.uk

DRAWING No 95058/TR0/114 (Rev E)

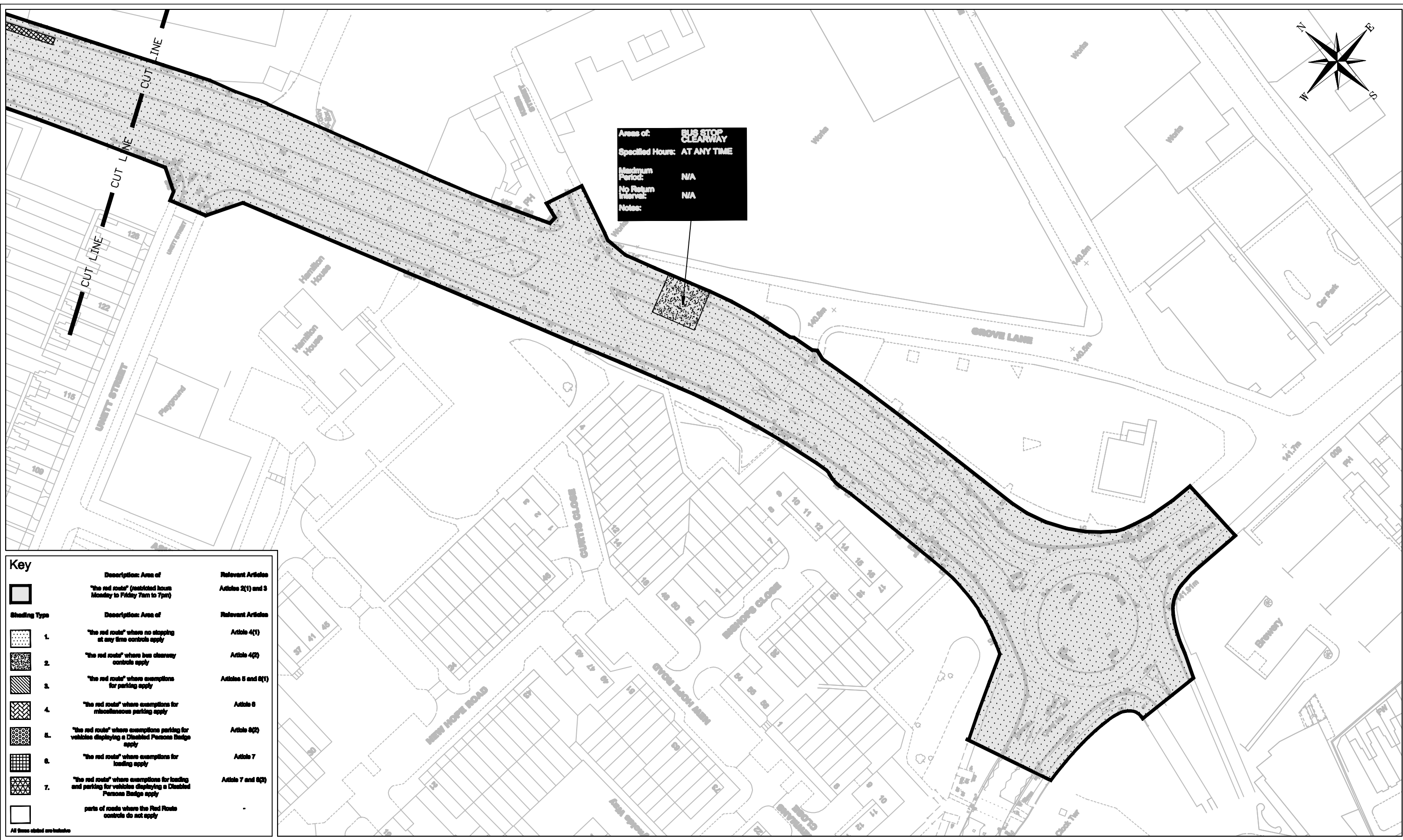
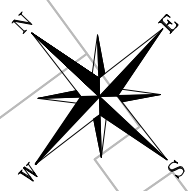

Areas of: **BUS STOP CLEARWAY**
 Specified Hours: **AT ANY TIME**
 Maximum Period: **N/A**
 No Return Interval: **N/A**
 Notes:

Key	Description: Area of	Relevant Articles
	"the red route" (restricted hours Monday to Friday 7am to 7pm)	Articles 2(1) and 3
Shading Type	Description: Area of	Relevant Articles
	1. "the red route" where no stopping at any time controls apply	Article 4(1)
	2. "the red route" where bus clearway controls apply	Article 4(2)
	3. "the red route" where exemptions for parking apply	Articles 5 and 6(1)
	4. "the red route" where exemptions for miscellaneous parking apply	Article 6
	5. "the red route" where exemptions parking for vehicles displaying a Disabled Persons Badge apply	Article 6(2)
	6. "the red route" where exemptions for loading apply	Article 7
	7. "the red route" where exemptions for loading and parking for vehicles displaying a Disabled Persons Badge apply	Articles 7 and 6(2)
	parts of roads where the Red Route controls do not apply	-

All items stated are included



This map is based upon current Ordnance Survey material with the permission of Ordnance Survey on behalf of the Controller of Her Majesty's Stationary Office.
 © Crown copyright
 Unauthorised reproduction infringes Crown Copyright and may lead to prosecution or civil proceedings.
 Sandwell M.B.C. Licence No 100032119

IMPORTANT
 The Contractor will be responsible for setting out the work. All dimensions must be obtained from or checked on site. Figured dimensions to be used in preference to scale.

PROJECT
SA3 A457 Red Route Route Improvement

DRAWING TITLE
The Borough Council of Sandwell (The A457 Oldbury to Cape Hill) (Red Route) Order 2012 Sheet 15 of 15

SCALE	1:1000 @ A3
ISSUED BY	Service Manager Highways
DATE	September 2010
DRAWN BY	LDT

SERVICE MANAGER HIGHWAYS
 Irfan Choudry, B.Eng., C.Eng., M.I.C.E.
 Sandwell Council House, Fresh Street, Oldbury, West Midlands. B69 3DE.
 Tel: 0121 569 4162
 E-mail: Highways@sandwell.gov.uk

DRAWING No 95058/TR0/115 (Rev E)