

BOROUGH OF RUNNYMEDE (OFF-STREET PARKING PLACES) ORDER 2008

The Runnymede Borough Council ("the Council") in exercise of its powers under Section 35 (1) and (3) of the Road Traffic Regulation Act 1984 ("the Act") and of Part IV of Schedule 9 of the Act and of all other enabling powers, with the consent of the County Council of Surrey given under Section 39 (3) of the Act and after consulting the Chief Officer of Police in accordance with Part III of Schedule 9 to the Act, hereby makes the following Order:-

PART 1

GENERAL

1. This Order may be cited as the Borough of Runnymede (Off-Street Parking Places) Order 2008. The provisions of this Order shall come into operation on 31 March 2008.
2. The Orders mentioned in Schedule 1 to this Order are hereby revoked.
3. (1) Any reference in this Order to a numbered Article is a reference to the Article bearing that number in this Order and any reference in this Order to "the Schedule" is a reference to the Schedule to this Order and any reference in this Order to a numbered Schedule is a reference to the Schedule to this Order which bears that number;

(2) The Local Authorities Traffic Orders (Exemptions for Disabled Persons) (England and Wales) Regulations 1986 shall apply to a disabled persons vehicle and every part of this Order and its Schedules shall be interpreted accordingly.
4. In this Order, except where the context otherwise requires, the following expressions have the meanings hereby assigned to them:-
 - (1) "vehicle" means any motor vehicle or motor car or motor cycle as defined in Sections 136 and 137 of the Act;
 - (2) "driver" in relation to a vehicle waiting in a parking place means the person driving the vehicle at the time when it is alleged to have been left in the parking place concerned;
 - (3) "owner" in relation to a vehicle means the person by whom such vehicle is kept;
 - (4) "parking place" means any area of land specified by name in column 1 of Schedules 2-18 and provided by the Council under Section 32(1) of the Act or by an arrangement between the Council and any person for use as a parking place by virtue of section 33(4) of the Act;
 - (5) "parking space" means any area of a parking place which is provided for the leaving of a vehicle and indicated by markings on the surface of the parking place;
 - (6) "civil enforcement officer" means a person authorised by or on behalf of the Council to patrol and/or supervise any parking place and/or to collect parking charges and to issue parking tickets;
 - (7) "car parking permit" means a permit allowing parking in a parking place specified in Schedules 4, 5, 6, 7, 9, 15 or 16 in accordance with this Order and such permit shall be issued by the Council under the provisions of Article 6(1) hereof;

- (8) "season ticket" means a car parking season ticket allowing parking in a parking place specified in Schedules 10,11 and 12 in accordance with this Order and such season ticket shall be issued by the Council under the provisions of Article 6(2) hereof;
- (9) "residents parking permit" means a permit allowing parking in a parking place specified in Schedules 5, 7, 9 or 14 in accordance with this Order and shall be issued by the Council under the provisions of Article 7 hereof;
- (10) "disabled person's badge" has the same meaning as in the Disabled Persons (Badges for Motor Vehicles) Regulations 1982;
- (11) "ticket machine" means an apparatus or device designed to collect parking charges and which is further designed to issue parking tickets in accordance with Article 25 of this Order which such apparatus or device shall be provided by the Council and approved for such purposes pursuant to Section 35(3) of the Act;
- (12) "Penalty Charge" means the amount of money specified in Article 27 of this Order payable in accordance with Articles 29 and 30;
- (13) "Penalty Charge notice" has the meaning given by Regulation 8 (1) of the Civil Enforcement of Parking Contraventions (England) General Regulations 2007;
- (14) "disabled persons vehicle" means a vehicle lawfully displaying a disabled persons badge;
- (15) "exempted class vehicle" means:-
- (i) any invalid carriage; or
 - (ii) any vehicle issued to a disabled person by the Secretary of State for the Department of Health and Social Security in lieu of an invalid carriage and displaying a disabled person's badge; or
 - (iii) any vehicle left by a driver thereof, who is a person who on account of his/her physical disability has been given notice in writing by the Council that he/she is exempt from any charge or limitation on time or from any restriction on use of a parking space if the notice is displayed on the vehicle in a conspicuous position; or
 - (iv) any disabled persons vehicle which displays in the relevant position a disabled person's badge issued in accordance with the provisions of the Disabled Persons (Badges for Motor Vehicles) Regulations 1982 or a badge having effect under those regulations as if it were a disabled person's badge; or
 - (v) any bicycle.
- (16) "car parking agreement" means an agreement allowing parking in a specified parking space within a parking place referred to in Schedule 13 in accordance with this Order and such car parking agreement shall be issued by the Council under the provisions of Article 6(3) hereof;
- (17) "motor coaches" and "minibuses" have the same meaning as in the Road Vehicles (Construction and Use) Regulations 1986.
- (18) "adjudicator" means an adjudicator appointed under Part 4 of the Civil Enforcement of Parking Contraventions (England) General Regulations 2007.

PART II

USE OF PARKING PLACES

5. Each parking place may be used subject to the following provisions of this Order by such classes of vehicles in such positions on such days during such hours and on payment of such charges as are specified in relation to each parking place in Schedules 2 to 18.
6.
 - (1) The owner of a vehicle may on application to the Council purchase a car parking permit for that parking place numbered 4 in Schedule 4 and for the parking places specified in Schedules 5, 6, 7, 9, 15 or 16 in respect of that vehicle for such charge as may be specified in column 7 of those Schedules and that car parking permit shall be valid only in respect of the car park for which it is issued.
 - (2) The owner of a vehicle may on application to the Council purchase a season ticket for the parking places specified in Schedules 10, 11 and 12 in respect of that vehicle for such charge as may be specified in column 7 of those Schedules and that season ticket shall be valid only in respect of the car parks for which it is issued.
 - (3) The owner of a vehicle may on application to the Council enter into a car parking agreement for a parking place specified in Schedule 13 in respect of that vehicle for such charge as may be specified in column 7 of that Schedule and that car parking agreement shall be valid only in respect of the parking space and car park for which it is issued.
7.
 - (1) The owner of a vehicle who is resident in a road adjoining the parking place specified in Schedule 5 may on application to the Council purchase a residents parking permit for the parking place specified in that Schedule in respect of that vehicle for such charge as may be specified in column 7 of that Schedule and that residents parking permit shall be valid only for the parking place for which it is issued.
 - (2) The owner of a vehicle who is resident in any of numbers 27 to 39 Heriot Road, Chertsey, may on application to the Council purchase a residents parking permit for that parking place specified in Schedule 7 for such charge as may be specified in Column 7 of that Schedule and that permit shall be valid only in respect of the parking place for which it is issued.
 - (3) The owner of a vehicle who is resident in any property adjoining a parking place specified in Schedule 9 may on application to the Council purchase a residents parking permit for a parking place specified in that Schedule in respect of that vehicle for such charge as may be specified in column 7 of that Schedule and that residents parking permit shall be valid only for the parking place for which it is issued.
 - (4) The owner of a vehicle who is resident within the Borough of Runnymede may on application to the Council purchase a parking permit for the parking place specified in Schedule 14 in respect of that vehicle for such charge as may be specified in column 7 of that Schedule and that permit shall be valid only in respect of the parking place for which it is issued and between Mondays and Fridays inclusive.
8. Nothing in Article 5 of this Order shall authorise the use of any part of a parking place so as unreasonably to prevent access to or egress from any premises adjoining the car park by any person entitled to such access or egress.
9. Where in Schedules 2 to 18 a parking place is described as available for vehicles of a specified class or in a specified position the driver of a vehicle shall not permit it to wait in that parking place unless it is of the class and in the position so specified.
10.
 - (1) Where in a parking place signs are erected or surface markings laid for the purpose of reserving any space or spaces for the sole use of exempted class vehicles no person shall cause or permit any vehicle other than an exempted class vehicle to wait in any such space or spaces.
 - (2) In this Article a bicycle shall not be an exempted class vehicle.

11. The driver of a vehicle shall not permit it to wait in a parking place other than in a parking space and for this purpose except with the permission of the Council every part of the vehicle must be within the limits of a parking space and not more than one vehicle shall occupy any one such parking space.
12. Save as provided in Articles 23 and 26, the driver of a vehicle in a parking place shall not permit that vehicle to wait in a parking space for longer than the maximum period permitted for waiting specified in column 5 of the Schedule for that parking place and shall not cause or permit that vehicle to return to that parking place within the time specified in column 5 of the Schedule such time limit to be calculated as commencing from the time of expiry of the ticket obtained in accordance with Article 25.
13. The driver of a vehicle using a parking place shall stop the engine as soon as the vehicle is in position in the parking space and shall not start the engine except when he or she is about to change the position of the vehicle in or to depart from the parking space.
14. (1) No person shall use a vehicle while it is in a parking place in connection with the sale of any article including the vehicle itself to persons in or near the parking place or in connection with the selling or offering for hire of his/her skill or services without the Council's prior written consent and no person shall sell or offer for sale any article in the parking place without the Council's prior written consent.

(2) No person shall use any part of a parking place or any vehicle left in a parking place:-
 - (a) for sleeping or camping or cooking; or
 - (b) for the purpose of servicing or washing cleaning or constructing maintaining or repairing any vehicle or part thereof other than is necessary to enable that vehicle to depart from the parking place.
15. The driver of a vehicle using a parking place shall not sound any horn or other similar instrument except when about to change the position of the vehicle or to depart from the parking place.
16. No person shall except with the permission of a person authorised by the Council in that behalf drive or permit to be driven any vehicle in a parking place for any purpose other than the purpose of leaving that vehicle in the parking place in accordance with the provisions of this Order or for the purpose of departing from the parking place.
17. No person shall use a parking place as a means of passage for proceeding from one road to another road except with the licence in writing of the Council.
18. Where in a parking place signs are erected or surface markings laid for the purpose of: -
 - (a) indicating the entrance to or exit from the parking place; or
 - (b) indicating that a vehicle using the parking place shall proceed in a specified direction within the parking place

no person shall drive or permit to be driven any vehicle (i) so that it enters the parking place otherwise than by an entrance or leaves the parking place otherwise than by an exit so indicated or (ii) in a direction other than so specified.
19. No person shall in a parking place shout or otherwise make a loud noise to the disturbance or annoyance of users of the parking place or residents of premises in the neighbourhood.
20. No person shall in a parking place use any threatening abusive or insulting language gesture or conduct with the intent to put any person in fear or so as to occasion a breach of the peace or whereby a breach of the peace is likely to be occasioned.
21. No person shall in a parking place :-
 - (a) erect or cause or permit to be erected any tent booth stand stall building or other structure without the written consent of the Council;
 - (b) light or cause or permit to be lit any fire stove or cooker.

22. (1) If a vehicle is left in a parking place in contravention of any of the provisions of this Order a person authorised by the Council in that behalf may alter or cause to be altered the position of that vehicle so that its position is in accordance with the said provisions or may remove the vehicle from that parking place or arrange for its removal.
- (2) For the purpose of meeting the requirements of an emergency a person authorised in that behalf by the Council or a police constable in uniform may alter or cause to be altered the position of a vehicle in a parking place or remove or arrange for the removal of a vehicle from a parking place.
- (3) Any person altering the position of or removing a vehicle by virtue of paragraphs (1) or (2) of this Article may do so by towing or driving the vehicle or in such other manner as he/she may think reasonably necessary to enable him/her to alter its position or remove it as the case may be.
- (4) Any person removing or arranging for the removal of a vehicle by virtue of paragraphs (1) or (2) of this Article shall make such arrangements as he/she considers to be reasonably necessary for the safety of the vehicle in the place to which it is removed and the Council shall not be liable for any loss or damage caused to the vehicle or its contents as a result of its being moved within the parking place or removed from the parking place under the provisions of this Article.
23. The driver of an exempted class vehicle shall be exempt from the provisions of Articles 12 and 25 of this Order.
24. If at any time in or on a parking space or spaces or in any position adjacent thereto there is displayed a notice or other indication that a particular parking space or parking spaces is or are reserved for the use of any persons authorised by the Council no person other than one so authorised shall leave a vehicle in any such parking space.
25. (1) This Article applies only to the parking places specified in Schedules 2 to 17.
- (2) The driver of a vehicle who leaves it in a parking space during the charging hours shall immediately after parking in the parking space and before leaving the parking place pay the appropriate charge as set out in Column 7 of Schedules 2 to 17 provided that no such charge shall be payable by -
 - (a) the driver of an exempted class vehicle,
 - (b) the driver of a vehicle who has paid the fee for a car parking permit specified in column 7 of that parking place numbered 4 in Schedule 4 or specified in column 7 of Schedules 5, 6, 7, 9, 15 or 16 and who displays in that vehicle a current car parking permit in accordance with Article 25(7) in the parking place in respect of which it was issued,
 - (c) the driver of a vehicle who has paid the fee for a season ticket specified in column 7 of Schedules 10, 11 and 12 and who displays in that vehicle a current season ticket in accordance with Article 25(7) in a parking place specified in Schedules 10, 11 and 12, or
 - (d) the driver of a vehicle who has paid the fee for a residents parking permit specified in column 7 of Schedules 5, 7, 9 or 14 and who displays in that vehicle a current residents parking permit in accordance with Article 25(7) in the parking place in respect of which it was issued, or
 - (e) the driver of a vehicle left in the parking space specified in Schedule 11 between the hours of 8.30 a.m. to 9.15 a.m. and 2.55 p.m. to 3.40 p.m. each weekday during school term times for the purpose of delivering and collecting pupils to schools in the immediate vicinity and who displays in that vehicle a parking permit issued by the School for the purpose.
- (3) The charge referred to in paragraph (2) of this Article shall be paid in respect of a charge other than the Penalty Charge by a) the insertion of an appropriate coin or coins into a ticket machine provided that if payment is made in excess of the appropriate charge the charge together with the amount of the excess payment shall be deemed to be the charge or b) where no such machine has been provided by the Council by payment to a civil enforcement officer.
- (4) Payment of the charge for a vehicle left in a parking place shall be indicated by the issue by a ticket machine or civil enforcement officer of a numbered ticket showing the date and the time of expiry thereof and by the exhibition of the ticket in the vehicle in accordance with paragraph (5) of this Article.

- (5) Any ticket issued on payment of the charge shall be displayed in a conspicuous position on the windscreen of the vehicle in respect of which it was issued and shall not be removed until the vehicle has left the parking space.
 - (6) No person shall insert in the ticket machine any coins additional to those inserted at the time of originally leaving the vehicle in the parking space by way of payment of the charge in accordance with paragraph (3) of this Article in respect of one continuous period of parking or so as to contravene Article 12 of this Order.
 - (7) Any car parking permit, residents parking permit or season ticket issued in accordance with Article 6 or 7 shall be exhibited in a conspicuous position on the windscreen of the vehicle in respect of which it was issued at all times when it is in the parking space.
26. (1) This Article applies only to the parking place specified in Schedule 7.
- (2) The driver of a vehicle who has bought and who displays a current residents parking permit in the parking place in respect of which it was issued shall be exempt from the provisions of Article 12.
27. (1) Save as provided in Article 26, if the driver of the vehicle fails to comply with Article 12 or fails to comply with Article 25, or if the vehicle is positioned outside, or partly outside a parking space, then a Penalty Charge of £50 will be payable in the manner specified in Articles 29 and 30, except where the driver of the vehicle commits the contravention in respect of that parking place numbered 4 in Schedule 4, as described in Article 27(2).
- (2) If the driver of the vehicle positions the vehicle in a parking space reserved for exempted class vehicles, or parks in a loading area during restricted hours without reasonable excuse, or uses the vehicle in a parking place in connection with the sale or offering or exposing for sale of goods without the prior written consent of the Council, or parks a vehicle which exceeds the maximum weight and/or height and/or length for the parking place, or parks in a parking place or part of a parking place not designated for that class of vehicle, or parks causing an obstruction, or in respect of that parking place numbered 4 in Schedule 4, positions the vehicle within the area for permits only as shown on Plan 1 without complying with Article 25(2)(b) and Article 25(7), then a Penalty Charge of £70 will be payable in the manner specified in Articles 29 and 30.
- (3) The service of Penalty Charge notices shall be in accordance with Regulations 8, 9 and 10 of the Civil Enforcement of Parking Contraventions (England) Regulations 2007.
28. (1) This Article applies only to the parking spaces specified in Schedule 13.
- (2) The driver of a vehicle who leaves that vehicle in such a parking place must have entered into a car parking agreement with the Council.
29. (1) The Penalty Charge shall be paid to the Council and shall be delivered or sent by post so as to reach the Director of Finance at the Civic Offices Station Road Addlestone Surrey KT15 2AH no later than 4.30 p.m on the twenty-eighth day following the date of issue of a notice in accordance with Article 27 of the Order provided that if the said twenty-eighth day falls on a day when the Civic Offices are closed the period within which payment shall be made shall be extended until 4.30 p.m. on the next full day on which the Civic Offices are open.
- (2) Upon making payment in any manner provided by this Article the driver shall supply the following information: the date the Penalty charge was incurred, the name of the parking place, the registration number of the vehicle and the number of the Penalty Charge Notice in respect of which payment is tendered.
30. (1) If the driver of a vehicle pays the sum of £25 by tendering payment in like manner to Article 29 by the end of the period of fourteen days beginning with the date of the notice issued in accordance with Article 27 (1) or as extended as aforesaid, he may pay in substitution for the Penalty Charge the said sum of £25 (except where the Penalty Charge relates to a contravention under Regulation 10 of the Civil Enforcement Of Parking Contraventions (England) General Regulations 2007 where if the driver of a vehicle pays the sum of £25 by tendering payment in like manner to Article 29 by the end of the period of twenty one days beginning with the date of the notice issued in accordance with Article 27 (1) or as extended as aforesaid, he may pay in substitution for the Penalty Charge the said sum of £25).

- (2) If the driver of a vehicle pays the sum of £35 by tendering payment in like manner to Article 29 by the end of the period of fourteen days beginning with the date of the notice issued in accordance with Article 27(2) or as extended as aforesaid, he may pay in substitution for the Penalty Charge the said sum of £35 (except where the Penalty Charge relates to a contravention under Regulation 10 of the Civil Enforcement Of Parking Contraventions (England) General Regulations 2007 where if the driver of a vehicle pays the sum of £35 by tendering payment in like manner to Article 29 by the end of the period of twenty one days beginning with the date of the notice issued in accordance with Article 27(2) or as extended as aforesaid, he may pay in substitution for the Penalty Charge the said sum of £35).
31. (1) The owner of any vehicle issued with a Penalty Charge may be required to give information as to the identity of the driver of the vehicle on the date that the notice was issued.
- (2) The Civil Enforcement of Parking Contraventions (England) Representations and Appeals Regulations 2007 and Part 5 of the Civil Enforcement Of Parking Contraventions (England) General Regulations 2007 shall apply to this Order with regard to the procedures for Parking Penalties arising from Penalty Charges including adjudication by an adjudicator.

Given under the Common Seal of the Borough Council of Runnymede the 17th day of March 2008.

6654

THE COMMON SEAL of the)
BOROUGH COUNCIL of RUNNYMEDE)
is hereunto affixed and)
is authenticated by)



Chief Executive Officer/Director of Administration
~~and Leisure~~

SCHEDULE 1

1. Runnymede Borough Council (Off Street Parking Places) Order 2004.
2. Borough of Runnymede (Off Street Parking Places) (Amendment) (No. 1) Order 2005.
3. Borough of Runnymede (Off Street Parking Places) (Amendment) (No. 1) Order 2007.

SCHEDULE 2

Name/Category of Parking Places	Position in which vehicle may wait	Classes of vehicle	Days/Hours of operation	Max. period for which vehicle may wait	Charging Hours	Scale of Charges
1	2	3	4	5	6	7
1. Tesco, Hummer Road, Egham (Short stay)	Wholly within a parking space	i) Motor cars ii) Motor cycles iii) Other motor vehicles not exceeding 7'6" in height or an unladen weight of 2 tonnes.	Mondays to Saturdays all hours	i) During charging hours - 3 hours. Return prohibited within 2 hours. ii) From 6.00 p.m. to 8.00 a.m. - 14 hours. Return prohibited within 8 hours.	8.00 a.m. to 6.00 p.m. (On all days other than Sundays and Public Holidays)	i) Unless payment of 50p for up to 1 hour, £1 for up to 2 hours, and £1.50 for up to 3 hours up to a maximum stay of 3 hours is made immediately in accordance with Article 25(2) and a valid ticket displayed in accordance with Article 25(5) a "Penalty Charge" of £50 shall be payable except that if payment is made within fourteen days of the date of the issue of a notice under Article 27(1) of the Order the Council will instead accept the sum of £25, unless the Penalty Charge relates to a contravention under Regulation 10 of the Civil Enforcement of Parking Contraventions (England) Regulations 2007, where the Council will instead accept the sum of £25 if payment is made within twenty one days of the date of the issue of a notice under Article 27(1) of the Order. ii) Exempted Class vehicles NO CHARGE

SCHEDULE 3

Name/Category of Parking Places	Position in which vehicle may wait	Classes of vehicle	Days/Hours of operation	Max. period for which vehicle may wait	Charging Hours	Scale of Charges
1	2	3	4	5	6	7
2. The Precinct, Church Road Egham (Short stay)	Wholly within a parking space	i) Motor cars ii) Motor cycles iii) Other motor vehicles not exceeding 7'6" in height or an unladen weight of 2 tonnes.	Mondays to Saturdays all hours	i) During charging hours - 3 hours. Return prohibited within 2 hours. ii) From 6.00 p.m. to 8.00 a.m. - 14 hours. Return prohibited within 8 hours.	8.00 a.m. to 6.00 p.m. (On all days other than Sundays and Public Holidays)	i) Unless payment of 50p for up to 1 hour, £1 for up to 2 hours, and £1.50 for up to 3 hours up to a maximum stay of 3 hours is made immediately in accordance with Article 25(2) and a valid ticket displayed in accordance with Article 25(5) a "Penalty Charge" of £50 shall be payable except that if payment is made within fourteen days of the date of the issue of a notice under Article 27(1) of the Order the Council will instead accept the sum of £25, unless the Penalty Charge relates to a contravention under Regulation 10 of the Civil Enforcement of Parking Contraventions (England) Regulations 2007, where the Council will instead accept the sum of £25 if payment is made within twenty one days of the date of the issue of a notice under Article 27(1) of the Order. ii) Exempted Class vehicles NO CHARGE

SCHEDULE 4

Name/Category of Parking Places	Position in which vehicle may wait	Classes of vehicle	Days/Hours of operation	Max. period for which vehicle may wait	Charging Hours	Scale of Charges
1	2	3	4	5	6	7
3. Precinct Extension, Arndale Way, Egham (Short stay Saturdays only)	Wholly within a parking space	i) Motor cars ii) Motor cycles iii) Other motor vehicles not exceeding 7'6" in height or an unladen weight of 2 tonnes.	Saturdays only all hours	i) During charging hours - 3 hours. Return prohibited within 2 hours. ii) From 6.00 p.m. to 8.00 a.m. - 14 hours. Return prohibited within 8 hours.	8.00 a.m. to 6.00 p.m. (Saturdays only)	i) Unless payment of 50p for up to 1 hour, £1 for up to 2 hours, and £1.50 for up to 3 hours up to a maximum stay of 3 hours is made immediately in accordance with Article 25(2) and a valid ticket displayed in accordance with Article 25(5) a "Penalty Charge" of £50 shall be payable except that if payment is made within fourteen days of the date of the issue of a notice under Article 27(1) of the Order the Council will instead accept the sum of £25, unless the Penalty Charge relates to a contravention under Regulation 10 of the Civil Enforcement of Parking Contraventions (England) Regulations 2007, where the Council will instead accept the sum of £25 if payment is made within twenty one days of the date of the issue of a notice under Article 27(1) of the Order. ii) Exempted Class vehicles NO CHARGE

Name/Category of Parking Places	Position in which vehicle may wait	Classes of vehicle	Days/Hours of operation	Max. period for which vehicle may wait	Charging Hours	Scale of Charges
1	2	3	4	5	6	7
4. Precinct Extension, Arndale Way, Egham (short stay) (Permits only in areas marked on Plan 1)	Wholly within a parking space	i) Motor cars ii) Motor cycles iii) Other motor vehicles not exceeding 7'6" in height or an unladen weight of 2 tonnes.	Mondays to Fridays all hours	i) During charging hours - 3 hours. Return prohibited within 2 hours. ii) From 6.00 p.m. to 8.00 a.m. - 14 hours. Return prohibited within 8 hours. Permit Holders 17 hours Return prohibited within 7 hours	8.00 a.m. to 6.00 p.m. (On all days other than Saturdays, Sundays and Public Holidays)	i) Unless payment of 50p for up to 1 hour, £1 for up to 2 hours, and £1.50 for up to 3 hours' up to a maximum stay of 3 hours is made immediately in accordance with Article 25(2) and a valid ticket displayed in accordance with Article 25(5) a "Penalty Charge" of £50 shall be payable except that if payment is made within fourteen days of the date of the issue of a notice under Article 27(1) of the Order the Council will instead accept the sum of £25, unless the Penalty Charge relates to a contravention under Regulation 10 of the Civil Enforcement of Parking Contraventions (England) Regulations 2007, where the Council will instead accept the sum of £25 if payment is made within twenty one days of the date of the issue of a notice under Article 27(1) of the Order. Continued.....

						<p>ii) Unless Articles 25(2) (b) and 25 (7) are complied with, a "Penalty Charge" of £70 shall be payable in the areas for permits only as marked on Plan 1, except that if payment is made within fourteen days of the date of the issue of a notice under Article 27(2) of the Order the Council will instead accept the sum of £35, unless the Penalty Charge relates to a contravention under Regulation 10 of the Civil Enforcement of Parking Contraventions (England) Regulations 2007, where the Council will instead accept the sum of £35 if payment is made within twenty one days of the date of the issue of a notice under Article 27(2) of the Order.</p> <p>iii) Exempted Class Vehicles NO CHARGE</p> <p>iv) Permits - £400 per year or £120 per quarter</p>
--	--	--	--	--	--	---

SCHEDULE 5

Name/Category of Parking Places	Position in which vehicle may wait	Classes of vehicle	Days/Hours of operation	Max. period for which vehicle may wait	Charging Hours	Scale of Charges
1	2	3	4	5	6	7
5. Hummer Road, Egham (Short stay, medium stay, permits and residents permits)	Wholly within a parking space	i) Motor cars ii) Motor cycles iii) Other motor vehicles not exceeding 7'6" in height or an unladen weight of 2 tonnes.	Mondays to Saturdays all hours	i) During charging hours - 6 hours. Return prohibited within 2 hours. ii) From 6.00 p.m. to 8.00 a.m. - 14 hours. Return prohibited within 8 hours. iii) Permit Holders - 17 hours. Return prohibited within 7 hours.	8.00 a.m. to 6.00 p.m. (On all days other than Sundays and Public Holidays)	i) Unless payment of 50p for up to 1 hour, £1 for up to 2 hours, £1.50 for up to 3 hours, £2 for up to 4 hours, £2.50 for up to 5 hours and £3.50 for up to 6 hours up to a maximum stay of to 6 hours is made immediately in accordance with Article 25(2) and a valid ticket displayed in accordance with Article 25(5) a "Penalty Charge" of £50 shall be payable except that if payment is made within fourteen days of the date of the issue of a notice under Article 27(1) of the Order the Council will instead accept the sum of £25, unless the Penalty Charge relates to a contravention under Regulation 10 of the Civil Enforcement of Parking Contraventions (England) Regulations 2007, where the Council will instead accept the sum of £25 if payment is made within twenty one days of the date of the issue of a notice under Article 27(1) of the Order. ii) Exempted class vehicles NO CHARGE iii) Permits - £400 per year or £120 per quarter. iv) Residents' Permits £200 per year or £60 per quarter.

SCHEDULE 6

Name/Category of Parking Places	Position in which vehicle may wait	Classes of vehicle	Days/Hours of operation	Max. period for which vehicle may wait	Charging Hours	Scale of Charges
1	2	3	4	5	6	7
6. Memorial Gardens, Station Parade, Virginia Water (Short stay, medium stay and permits)	Wholly within a parking space	i) Motor cars ii) Motor cycles iii) Other motor vehicles not exceeding 7'6" in height or an unladen weight of 2 tonnes.	Mondays to Saturdays all hours	i) During charging hours - 6 hours. Return prohibited within 2 hours. ii) From 6.00 p.m. to 8.00 a.m. - 14 hours. Return prohibited within 8 hours. iii) Permit Holders - 17 hours. Return prohibited within 7 hours.	8.00 a.m. to 6.00 p.m. (On all days other than Sundays and Public Holidays)	i) Unless payment of 50p for up to 1 hour, £1 for up to 2 hours, £1.50 for up to 3 hours, £2 for up to 4 hours, £2.50 for up to 5 hours and £3.50 for up to 6 hours up to a maximum stay of 6 hours is made immediately in accordance with Article 25(2) and a valid ticket displayed in accordance with Article 25(5) a "Penalty Charge" of £50 shall be payable except that if payment is made within fourteen days of the date of the issue of a notice under Article 27(1) of the Order the Council will instead accept the sum of £25, unless the Penalty Charge relates to a contravention under Regulation 10 of the Civil Enforcement of Parking Contraventions (England) Regulations 2007, where the Council will instead accept the sum of £25 if payment is made within twenty one days of the date of the issue of a notice under Article 27(1) of the Order. ii) Exempted Class vehicles NO CHARGE iii) Permits - £400 per year or £120 per quarter.

SCHEDULE 7

Name/Category of Parking Places	Position in which vehicle may wait	Classes of vehicle	Days/Hours of operation	Max. period for which vehicle may wait	Charging Hours	Scale of Charges
1	2	3	4	5	6	7
7. Beomonds, Heriot Road, Chertsey (Short stay, medium stay, permits and residents' permits)	Wholly within a parking space	i) Motor cars ii) Motor cycles iii) Other motor vehicles not exceeding 7'6" in height or an unladen weight of 2 tonnes.	Mondays to Saturdays all hours	i) During charging hours - 6 hours. Return prohibited within 2 hours. ii) From 6.00 p.m. to 8.00 a.m. - 14 hours. Return prohibited within 8 hours. iii) Permit Holders - 17 hours. Return prohibited within 7 hours.	8.00 a.m. to 6.00 p.m. (On all days other than Sundays and Public Holidays)	i) Unless payment of 50p for up to 1 hour, £1 for up to 2 hours, £1.50 for up to 3 hours, £2 for up to 4 hours, £2.50 for up to 5 hours and £3.50 for up to 6 hours up to a maximum stay of 6 hours is made immediately in accordance with Article 25(2) and a valid ticket displayed in accordance with Article 25(5) a "Penalty Charge" of £50 shall be payable except that if payment is made within fourteen days of the date of the issue of a notice under Article 27(1) of the Order the Council will instead accept the sum of £25, unless the Penalty Charge relates to a contravention under Regulation 10 of the Civil Enforcement of Parking Contraventions (England) Regulations 2007, where the Council will instead accept the sum of £25 if payment is made within twenty one days of the date of the issue of a notice under Article 27(1) of the Order. ii) Exempted class vehicles NO CHARGE iii) Permits - £400 per year or £120 per quarter iv) Residents' Permits £200 per year or £60 per quarter

SCHEDULE 8

Name/Category of Parking Places	Position in which vehicle may wait	Classes of vehicle	Days/Hours of operation	Max. period for which vehicle may wait	Charging Hours	Scale of Charges
1	2	3	4	5	6	7
8. Gogmore Farm, Curfew Bell Road, Chertsey (Short stay and medium stay)	Wholly within a parking space	i) Motor cars ii) Motor cycles iii) Other motor vehicles not exceeding 7'6" in height or an unladen weight of 2 tonnes.	Mondays to Saturdays all hours	i) During charging hours - 5 hours. Return prohibited within 2 hours. ii) From 6.00 p.m. to 8.00 a.m. - 14 hours. Return prohibited within 8 hours.	8.00 a.m. to 6.00 p.m. (On all days other than Sundays and Public Holidays)	i) Unless payment of 50p for up to 1 hour, £1 for up to 2 hours, £1.50 for up to 3 hours, £2 for up to 4 hours and £2.50 for up to 5 hours up to a maximum stay of 5 hours is made immediately in accordance with Article 25(2) and a valid ticket displayed in accordance with Article 25(5) a "Penalty Charge" of £50 shall be payable except that if payment is made within fourteen days of the date of the issue of a notice under Article 27(1) of the Order the Council will instead accept the sum of £25, unless the Penalty Charge relates to a contravention under Regulation 10 of the Civil Enforcement of Parking Contraventions (England) Regulations 2007, where the Council will instead accept the sum of £25 if payment is made within twenty one days of the date of the issue of a notice under Article 27(1) of the Order. ii) Exempted Class vehicles NO CHARGE

SCHEDULE 9

Name/Category of Parking Places	Position in which vehicle may wait	Classes of vehicle	Days/Hours of operation	Max. period for which vehicle may wait	Charging Hours	Scale of Charges
1	2	3	4	5	6	7
9. Garfield Road, Addlestone (Short stay, medium stay, long stay, permits and residents' permits).	Wholly within a parking space	i) Motor cars ii) Motor cycles iii) Other motor vehicles not exceeding 7'6" in height or an unladen weight of 2 tonnes.	Mondays to Saturdays all hours	16 hours. Return prohibited within 7 hours.	8.00 a.m. to 6.00 p.m. (On all days other than Sundays and Public Holidays)	i) Unless payment of 50p for up to 1 hour, £1 for up to 2 hours, £1.50 for up to 3 hours, £2 for up to 4 hours, £2.50 for up to 5 hours and £3.50 for more than 5 hours up to a maximum stay of 16 hours is made immediately in accordance with Article 25(2) and a valid ticket displayed in accordance with Article 25(5) a "Penalty Charge" of £50 shall be payable except that if payment is made within fourteen days of the date of the issue of a notice under Article 27(1) of the Order the Council will instead accept the sum of £25, unless the Penalty Charge relates to a contravention under Regulation 10 of the Civil Enforcement of Parking Contraventions (England) Regulations 2007, where the Council will instead accept the sum of £25 if payment is made within twenty one days of the date of the issue of a notice under Article 27(1) of the Order. ii) Exempted Class vehicles NO CHARGE iii) Permits - £400 per year or £120 per quarter iv) Residents' Permits - £200 per year or £60 per quarter

SCHEDULE 10

Name/Category of Parking Places	Position in which vehicle may wait	Classes of vehicle	Days/Hours of operation	Max. period for which vehicle may wait	Charging Hours	Scale of Charges
1	2	3	4	5	6	7
10. Waspe Farm, Station Road, Egham (Short stay, medium stay, long stay and season tickets)	Wholly within a parking space	i) Motor cars ii) Motor cycles iii) Other motor vehicles not exceeding 7'6" in height or an unladen weight of 2 tonnes.	Mondays to Saturdays all hours	16 hours. Return prohibited within 8 hours.	8.00 a.m. to 6.00 p.m. (On all days other than Sundays and Public Holidays)	i) Unless payment of 50p for up to 1 hour, £1 for up to 2 hours, £1.50 for up to 3 hours, £2 for up to 4 hours, £2.50 for up to 5 hours, and £3.50 for more than 5 hours up to a maximum stay of 16 hours is made immediately in accordance with Article 25(2) and a valid ticket displayed in accordance with Article 25(5) a "Penalty Charge" of £50 shall be payable except that if payment is made within fourteen days of the date of the issue of a notice under Article 27(1) of the Order the Council will instead accept the sum of £25, unless the Penalty Charge relates to a contravention under Regulation 10 of the Civil Enforcement of Parking Contraventions (England) Regulations 2007, where the Council will instead accept the sum of £25 if payment is made within twenty one days of the date of the issue of a notice under Article 27(1) of the Order. ii) Exempted Class vehicles NO CHARGE iii) Season tickets - £400 per year or £120 per quarter

SCHEDULE 11

Name/Category of Parking Places	Position in which vehicle may wait	Classes of vehicle	Days/Hours of operation	Max. period for which vehicle may wait	Charging Hours	Scale of Charges
1	2	3	4	5	6	7
11. Library Car Park, Heriot Road, Chertsey (Short stay, medium stay, long stay and season tickets)	Wholly within a parking space	i) Motor cars ii) Motor cycles iii) Other motor vehicles not exceeding 7'6" in height or an unladen weight of 2 tonnes.	Mondays to Saturdays all hours	16 hours. Return prohibited within 7 hours.	8.00 a.m. to 6.00 p.m. (On all days other than Sundays and Public Holidays)	i) Unless payment of 50p for up to 1 hour, £1 for up to 2 hours, £1.50 for up to 3 hours, £2 for up to 4 hours, £2.50 for up to 5 hours and £3.50 for more than 5 hours up to a maximum stay of 16 hours is made immediately in accordance with Article 25(2) and a valid ticket displayed in accordance with Article 25(5) a "Penalty Charge" of £50 shall be payable except that if payment is made within fourteen days of the date of issue of a notice under Article 27(1) of the Order the Council will instead accept the sum of £25, unless the Penalty Charge relates to a contravention under Regulation 10 of the Civil Enforcement of Parking Contraventions (England) Regulations 2007, where the Council will instead accept the sum of £25 if payment is made within twenty one days of the date of the issue of a notice under Article 27(1) of the Order. ii) Exempted Class vehicles NO CHARGE iii) Season tickets - £400 per year or £120 per quarter

SCHEDULE 12

Name/Category of Parking Places	Position in which vehicle may wait	Classes of vehicle	Days/Hours of operation	Max. period for which vehicle may wait	Charging Hours	Scale of Charges
1	2	3	4	5	6	7
12. Bourne, Station Parade Virginia Water (Short stay, medium stay, long stay and season tickets)	Wholly within a parking space	i) Motor cars ii) Motor cycles iii) Other motor vehicles not exceeding 7'6" in height or an unladen weight of 2 tonnes.	Mondays to Saturdays all hours	16 hours. Return prohibited within 7 hours.	8.00 a.m. to 6.00 p.m. (On all days other than Sundays and Public Holidays)	i) Unless payment of 50p for up to 1 hour, £1 for up to 2 hours, £1.50 for up to 3 hours, £2 for up to 4 hours, £2.50 for up to 5 hours and £3.50 for more than 5 hours up to a maximum stay of up to 16 hours is made immediately in accordance with Article 25(2) and a valid ticket displayed in accordance with Article 25(5) a "Penalty Charge" of £50 shall be payable by the owner of the vehicle except that if payment is made within fourteen days of the date of the issue of a notice under Article 27(1) of the Order the Council will instead accept the sum of £25, unless the Penalty Charge relates to a contravention under Regulation 10 of the Civil Enforcement of Parking Contraventions (England) Regulations 2007, where the Council will instead accept the sum of £25 if payment is made within twenty one days of the date of the issue of a notice under Article 27(1) of the Order. ii) Exempted Class vehicles NO CHARGE iii) Season tickets - £400 per year or £120 per quarter

SCHEDULE 13

Name/Category of Parking Places	Position in which vehicle may wait	Classes of vehicle	Days/Hours of operation	Max. period for which vehicle may wait	Charging Hours	Scale of Charges
1	2	3	4	5	6	7
13. Beomonds Row, Chertsey (Parking Agreements only) (Plan 2)	Wholly within a parking space	All classes	All days All hours	9 hours for those vehicles which are not the subject of a parking agreement in accordance with Article 6(3)	All hours	<p>i) Unless a parking agreement has been obtained in accordance with Article 6(3) a "Penalty Charge" of £50 shall be payable except that if payment is made within fourteen days of the date of the issue of a notice under Article 27(1) of the Order the Council will instead accept the sum of £25, unless the Penalty Charge relates to a contravention under Regulation 10 of the Civil Enforcement of Parking Contraventions (England) Regulations 2007, where the Council will instead accept the sum of £25 if payment is made within twenty one days of the date of the issue of a notice under Article 27(1) of the Order.</p> <p>ii) Parking agreements - £500 per year or £150 per quarter.</p>
14. White Hart Row. Chertsey (Parking Agreements only) (Plan 3)	Wholly within a parking space	All Classes	All days All hours	9 hours for those vehicles which are not the subject of a parking agreement in accordance with Article 6(3)	All hours	<p>i) Unless a parking agreement has been obtained in accordance with Article 6(3) a "Penalty Charge" of £50 shall be payable except that if payment is made within fourteen days of the date of the issue of a notice under Article 27(1) of the Order the Council will instead accept the sum of £25, unless the Penalty Charge relates to a contravention under Regulation 10 of the Civil Enforcement of Parking Contraventions (England) Regulations 2007, where the Council will instead accept the sum of £25 if payment is made within twenty one days of the date of the issue of a notice under Article 27(1) of the Order.</p> <p>ii) Parking agreements- £500 per year or £150 per quarter.</p>

SCHEDULE 14

Name/Category of Parking Places	Position in which vehicle may wait	Classes of vehicle	Days/Hours of operation	Max. period for which vehicle may wait	Charging Hours	Scale of Charges
1	2	3	4	5	6	7
15. Runnymede Pleasure Ground (Area 'B' on Plan 4)	Wholly within a parking space	i) Motor Cars ii) Motor Cycles iii) Motor Coaches and Minibuses iv) Other motor vehicles not exceeding 7'6" in height or an unladen weight of 2 tonnes	All days and hours in which the Runnymede Pleasure Ground is open to the public, including Bank Holidays, with exception of the 30 minutes immediately prior to the closure of the Pleasure Ground each day and the period between the last Saturday in March and the last Sunday in October each year.	During the hours of operation.	All hours in which the Runnymede Pleasure Ground is open to the public, (including Sundays and Bank Holidays)	During the hours of operation unless: i) payment of £1.30 for each hour or £5.30 for the day in respect of motor cars, motor cycles and minibuses or £3.70 for each hour in respect of motor coaches is made immediately in accordance with Article 25(2) and a valid ticket displayed in accordance with Article 25(5) a "Penalty Charge" of £50 shall be payable except that if payment is made within fourteen days of the date of the issue of a notice under Article 27(1) of the Order the Council will instead accept the sum of £25, unless the Penalty Charge relates to a contravention under Regulation 10 of the Civil Enforcement of Parking Contraventions (England) Regulations 2007, where the Council will instead accept the sum of £25 if payment is made within twenty one days of the date of the issue of a notice under Article 27(1) of the Order. ii) Exempted class vehicles - No charge iii) Permits (Residents only) £42 per annum.

Name/Category of Parking Places	Position in which vehicle may wait	Classes of vehicle	Days/Hours of operation	Max. period for which vehicle may wait	Charging Hours	Scale of Charges
1	2	3	4	5	6	7
16. Runnymede Pleasure Ground Chalet (Area 'A' on Plan 4)	Wholly within a parking space	i) Motor Cars ii) Motor Cycles iii) Motor Coaches and Minibuses iv) Other motor vehicles not exceeding 7'6" in height or an unladen weight of 2 tonnes.	All days and hours in which the Runnymede Pleasure Ground is open to the public, including Bank Holidays, with exception of 30 minutes immediately prior to the closure of the Pleasure Ground each day.	During the hours of operation	All hours in which the Runnymede Pleasure Ground is open to the public, (including Sundays and Bank Holidays)	During the hours of operation unless: i) payment of £1.30 for each hour after the first 30 minutes following arrival or £5.30 for the day in respect of motor cars, motor cycles and minibuses or £3.70 for each hour after the first 30 minutes following arrival in respect of motor coaches is made immediately in accordance with Article 25(2) and a valid ticket displayed in accordance with Article 25(5) a "Penalty Charge" of £50 shall be payable except that if payment is made within fourteen days of the date of the issue of a notice under Article 27(1) of the Order the Council will instead accept the sum of £25, unless the Penalty Charge relates to a contravention under Regulation 10 of the Civil Enforcement of Parking Contraventions (England) Regulations 2007, where the Council will instead accept the sum of £25 if payment is made within twenty one days of the date of the issue of a notice under Article 27(1) of the Order. .ii) Exempted class vehicles - No charge iii) Permits (Residents only) £42 per Season.

SCHEDULE 15

Name/Category of Parking Places	Position in which vehicle may wait	Classes of vehicle	Days/hours of operation	Max. period for which vehicle may wait	Charging hours	Scale of Charges
1	2	3	4	5	6	7
17. Victoria Street, Englefield Green (Short stay, medium stay, long stay and permits)	Wholly within a parking space.	i) Motor cars ii) Motor cycles iii) Other motor vehicles not exceeding 7'6" in height or an unladen weight of 2 tonnes.	Mondays to Saturdays all hours	17 Hours. Return prohibited within 7 hours.	8.00 a.m. to 6.00 p.m. (on all days other than Sundays and Public Holidays).	<p>i) Unless payment of 50p for up to 1 hour, £1 for up to 2 hours, £1.50 for up to 3 hours, £2 for up to 4 hours, £2.50 for up to 5 hours and £3.50 for more than 5 hours up to a maximum stay of up to 17 hours is made immediately in accordance with Article 25(2) and a valid ticket displayed in accordance with Article 25(5) a "Penalty Charge" of £50 shall be payable by the owner of the vehicle except that if payment is made within fourteen days of the date of the issue of a notice under Article 27(1) of the Order the Council will instead accept the sum of £25, unless the Penalty Charge relates to a contravention under Regulation 10 of the Civil Enforcement of Parking Contraventions (England) Regulations 2007, where the Council will instead accept the sum of £25 if payment is made within twenty one days of the date of the issue of a notice under Article 27(1) of the Order.</p> <p>.ii) Exempted Class vehicles NO CHARGE</p> <p>iii) Permits - £400 a year or £120 a quarter</p>

SCHEDULE 16

Name/Category of Parking Places	Position in which vehicle may wait	Classes of vehicle	Days/hours of operation	Max. period for which vehicle may wait	Charging hours	Scale of Charges
1	2	3	4	5	6	7
18. St. Jude's Road, Englefield Green (Short stay, medium stay, long stay and permits)	Wholly within a parking space.	i) Motor cars ii) Motor cycles iii) Other motor vehicles not exceeding 7'6" in height or an unladen weight of 2 tonnes.	Mondays to Saturdays all hours	16 Hours. Return prohibited within 8 hours.	8.00 a.m. to 6.00 p.m. (on all days other than Sundays and Public Holidays).	i) Unless payment of 50p for up to 1 hour, £1 for up to 2 hours, £1.50 for up to 3 hours, £2 for up to 4 hours, £2.50 for up to 5 hours and £3.50 for more than 5 hours up to a maximum stay of up to 16 hours is made immediately in accordance with Article 25(2) and a valid ticket displayed in accordance with Article 25(5) a "Penalty Charge" of £50 shall be payable by the owner of the vehicle except that if payment is made within fourteen days of the date of the issue of a notice under Article 27(1) of the Order the Council will instead accept the sum of £25, unless the Penalty Charge relates to a contravention under Regulation 10 of the Civil Enforcement of Parking Contraventions (England) Regulations 2007, where the Council will instead accept the sum of £25 if payment is made within twenty one days of the date of the issue of a notice under Article 27(1) of the Order. ii) Exempted Class vehicles NO CHARGE iii) Permits - £400 a year or £120 a quarter

SCHEDULE 17

Name/Category of Parking Places	Position in which vehicle may wait	Classes of vehicle	Days/hours of operation	Max. period for which vehicle may wait	Charging hours	Scale of Charges
1	2	3	4	5	6	7
<p>19. Pooley Green Recreation Ground, Thorpe Lea Road, Egham</p> <p>(Short stay, medium stay and long stay)</p>	Wholly within a parking space.	<p>i) Motor cars</p> <p>ii) Motor cycles</p> <p>iii) Other motor vehicles not exceeding 7'6" in height or an unladen weight of 2 tonnes.</p>	Mondays to Saturdays all hours	16 Hours. Return prohibited within 8 hours.	8.00 a.m. to 6.00 p.m. (on all days other than Sundays and Public Holidays).	<p>i) Unless payment of 50p for up to 1 hour, £1 for up to 2 hours, £1.50 for up to 3 hours, £2 for up to 4 hours, £2.50 for up to 5 hours and £3.50 for more than 5 hours up to a maximum stay of up to 16 hours is made immediately in accordance with Article 25(2) and a valid ticket displayed in accordance with Article 25(5) a "Penalty Charge" of £50 shall be payable by the owner of the vehicle except that if payment is made within fourteen days of the date of the issue of a notice under Article 27(1) of the Order the Council will instead accept the sum of £25, unless the Penalty Charge relates to a contravention under Regulation 10 of the Civil Enforcement of Parking Contraventions (England) Regulations 2007, where the Council will instead accept the sum of £25 if payment is made within twenty one days of the date of the issue of a notice under Article 27(1) of the Order.</p> <p>ii) Exempted Class vehicles NO CHARGE</p>

SCHEDULE 18

Name/Category of Parking Places	Position in which vehicle may wait	Classes of vehicle	Days/Hours of operation	Max. period for which vehicle may wait	Charging Hours	Scale of Charges
1	2	3	4	5	6	7
20. Coopers Hill Lane, Egham	Wholly within a parking space	i) Motor cars ii) Motor cycles iii) Other motor vehicles not exceeding 7'6" in height or an unladen weight of 2 tonnes (32 kg)	Mondays to Saturdays all hours	16 hours Return prohibited within 8 hours.		If a vehicle waits for longer than the maximum period set out in column 5 to this Schedule a "Penalty Charge" of £50 shall be payable except that if payment is made within fourteen days of the date of the issue of a notice under Article 27(1) of the Order the Council will instead accept the sum of £25, unless the Penalty Charge relates to a contravention under Regulation 10 of the Civil Enforcement of Parking Contraventions (England) Regulations 2007, where the Council will instead accept the sum of £25 if payment is made within twenty one days of the date of the issue of a notice under Article 27(1) of the Order.
21. Thorpe Green, Thorpe	*Wholly within a parking space	i) Motor cars ii) Motor cycles iii) Other motor vehicles not exceeding 7'6" in height or an unladen weight of 2 tonnes (32 kg)	Mondays to Saturdays all hours	16 hours Return prohibited within 8 hours.		If a vehicle waits for longer than the maximum period set out in column 5 to this Schedule a "Penalty Charge" of £50 shall be payable except that if payment is made within fourteen days of the date of the issue of a notice under Article 27(1) of the Order the Council will instead accept the sum of £25, unless the Penalty Charge relates to a contravention under Regulation 10 of the Civil Enforcement of Parking Contraventions (England) Regulations 2007, where the Council will instead accept the sum of £25 if payment is made within twenty one days of the date of the issue of a notice under Article 27(1) of the Order.

22. Egham Library Car Park (20 spaces)	Wholly within a parking space	i) Motor cars ii) Motor cycles iii) Other motor vehicles not exceeding 7'6" in height or an unladen weight of 2 tonnes (32 kg)	Mondays - Fridays 10.00 a.m. - 7.30 p.m. Saturdays - 10.00 a.m. - 4.30 p.m.	2 hours. Return prohibited within 8 hours.		If a vehicle waits for longer than the maximum period set out in column 5 to this Schedule a "Penalty Charge" of £50 shall be payable except that if payment is made within fourteen days of the date of the issue of a notice under Article 27(1) of the Order the Council will instead accept the sum of £25, unless the Penalty Charge relates to a contravention under Regulation 10 of the Civil Enforcement of Parking Contraventions (England) Regulations 2007, where the Council will instead accept the sum of £25 if payment is made within twenty one days of the date of the issue of a notice under Article 27(1) of the Order.
23. Murray Road, Ottershaw	Wholly within a parking space	i) Motor cars ii) Motor cycles iii) Other motor vehicles not exceeding 7'6" in height or an unladen weight of 2 tonnes	Mondays to Saturdays all hours	17 hours. Return prohibited within 7 hours.		If a vehicle waits for longer than the maximum period set out in column 5 to this Schedule a "Penalty Charge" of £50 shall be payable except that if payment is made within fourteen days of the date of the issue of a notice under Article 27(1) of the Order the Council will instead accept the sum of £25, unless the Penalty Charge relates to a contravention under Regulation 10 of the Civil Enforcement of Parking Contraventions (England) Regulations 2007, where the Council will instead accept the sum of £25 if payment is made within twenty one days of the date of the issue of a notice under Article 27(1) of the Order.

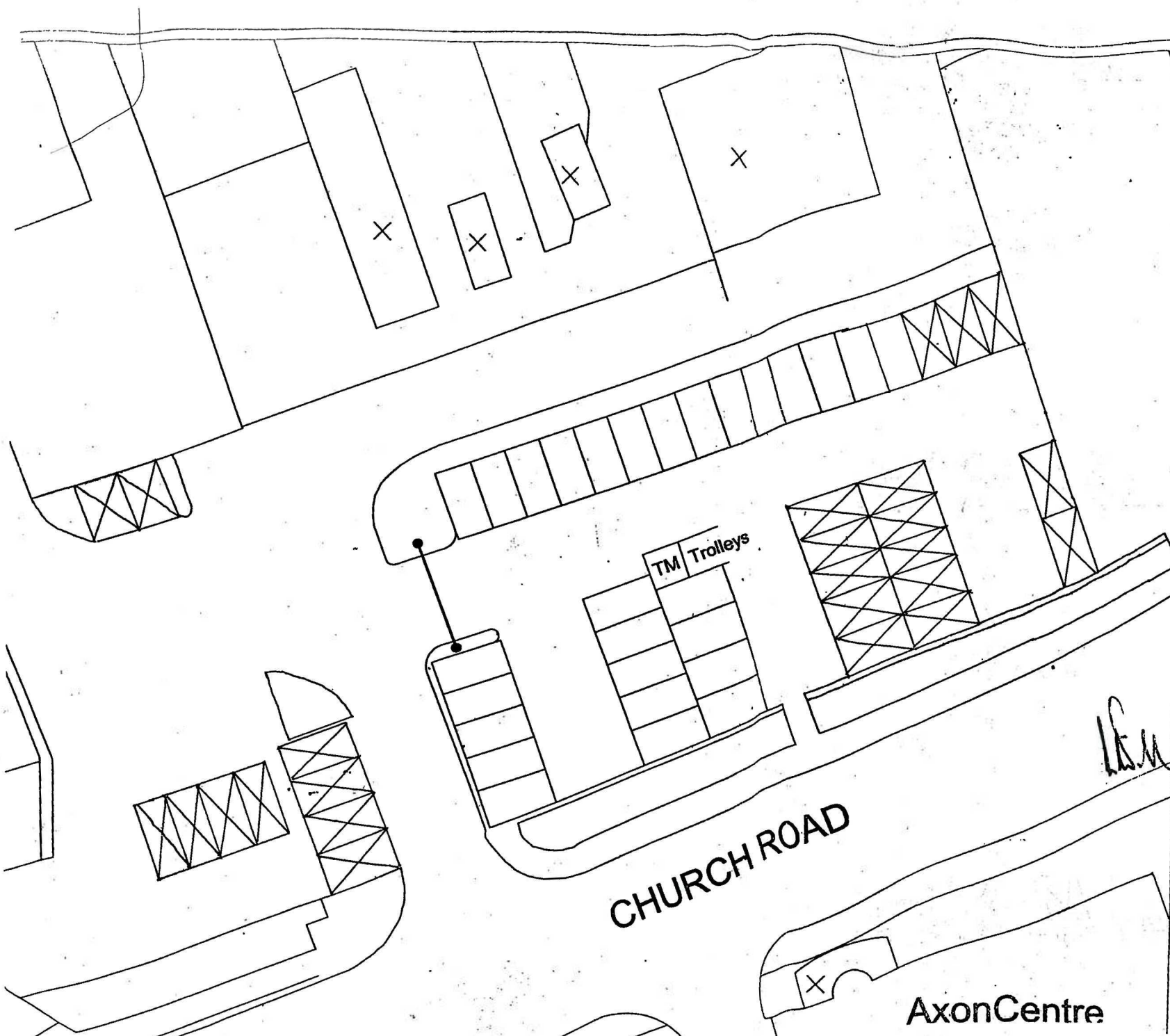

PLAN '1'

NOTE :

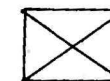

PERMIT HOLDERS,
ONLY - MONDAYS
TO FRIDAYS INCLUSIVE

The material contained in this drawing has been repro
from an Ordnance Survey map with permission of t
Controller of HM Stationary Office © Crown Copyri

RUNNYMED
BOROUGH COUNCIL

P Sims Dip.E.P., Dip.Mgt., M.R.T.P.I.
Borough Technical Services Officer
Civic Offices, Station Road
Addlestone, Surrey, KT15 2AH
Tel: (01932) 838383
Fax: (01932) 425149
DX 46350 ADDLESTONE

JOB TITLE
Car Parking Layout

ORG TITLE
**Precinct Extension,
Egham**

SCALE	1:250	DRAWN BY	CM
DATE	Sept' 2003	CHECKED	

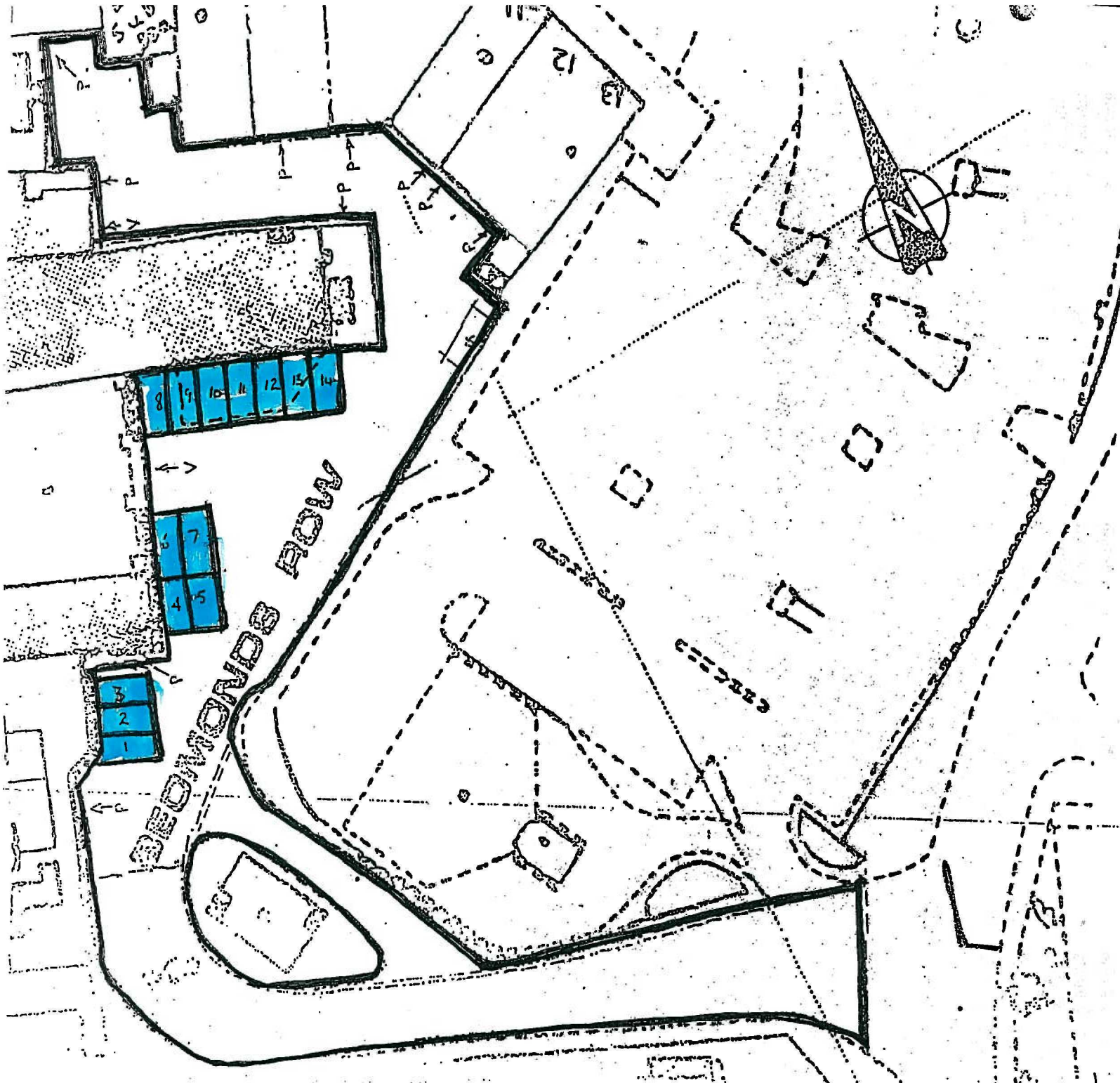

KEY

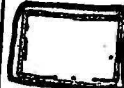
-  BOUNDARIES OF PROPOSED OFF STREET PARKING ORDER
-  CONTRACT PARKING SPACES

RUNNYMEDE BOROUGH COUNCIL

TECHNICAL SERVICES DEPT.
CIVIC OFFICES
STATION ROAD
ADDLESTONE
SURREY
KT15 2AJ



TELEPHONE: (0932) 845500

JOB TITLE

BEOMONDS ROW

DWG TITLE

PROPOSED CONTRACT PARKING

SCALE	1/500
DATE	21/5/95

PLAN 2

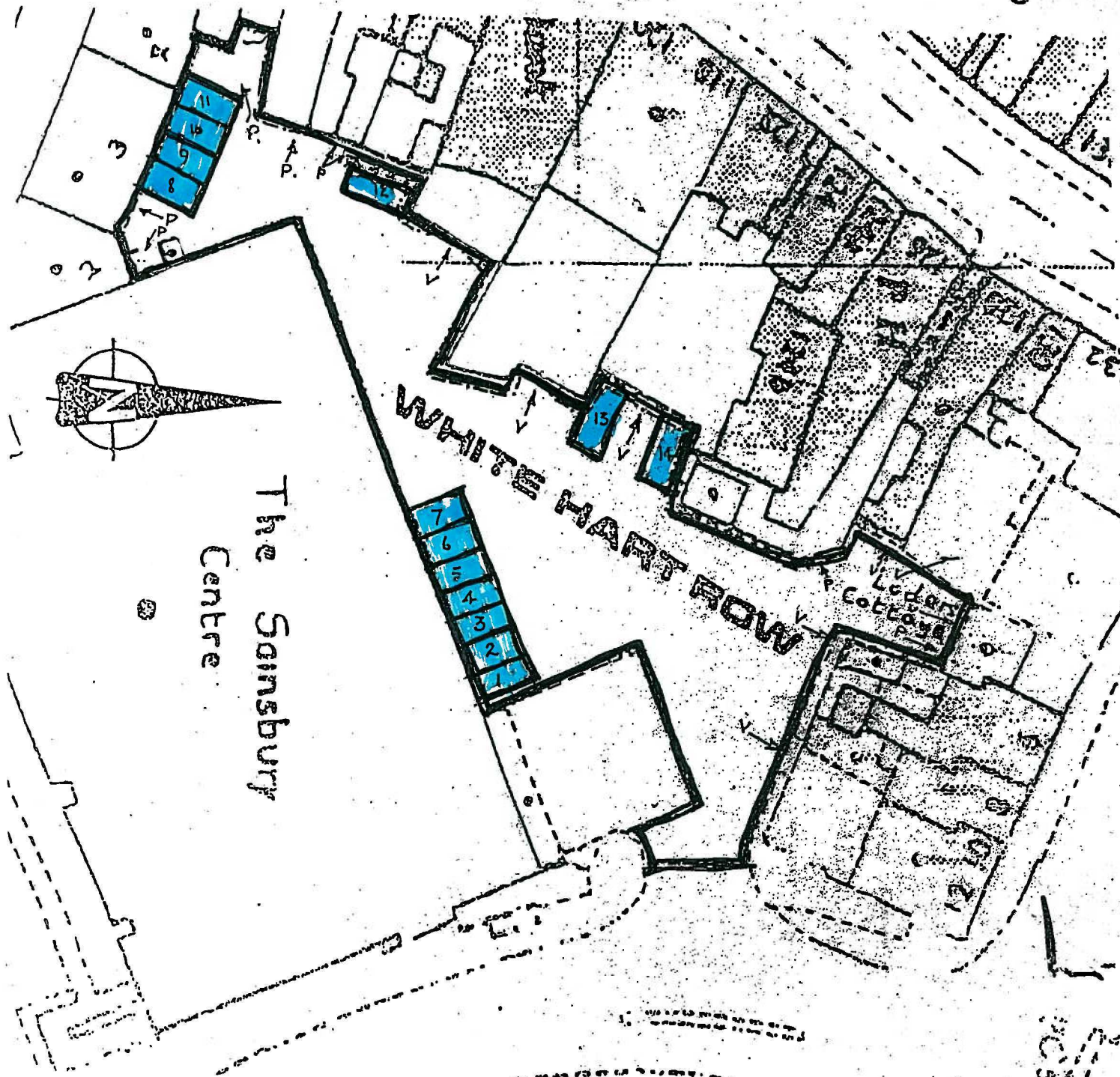

Key



BOUNDARIES OF PROPOSED OFF STREET PARKING ORDER



CONTRACT PARKING SPACES

RUNNYMEDE BOROUGH COUNCIL

TECHNICAL SERVICES DEPT.
CIVIC OFFICES
STATION ROAD
ADDLESTONE
SURREY
KT15 2AH



TELEPHONE: (0932) 845500

JOB TITLE

WHITE HART ROW

DRG TITLE

PROPOSED CONTRACT PARKING

SCALE	1/500	DRAWN
DATE	21/5/93	CHECKED

PLAN 3

-52-

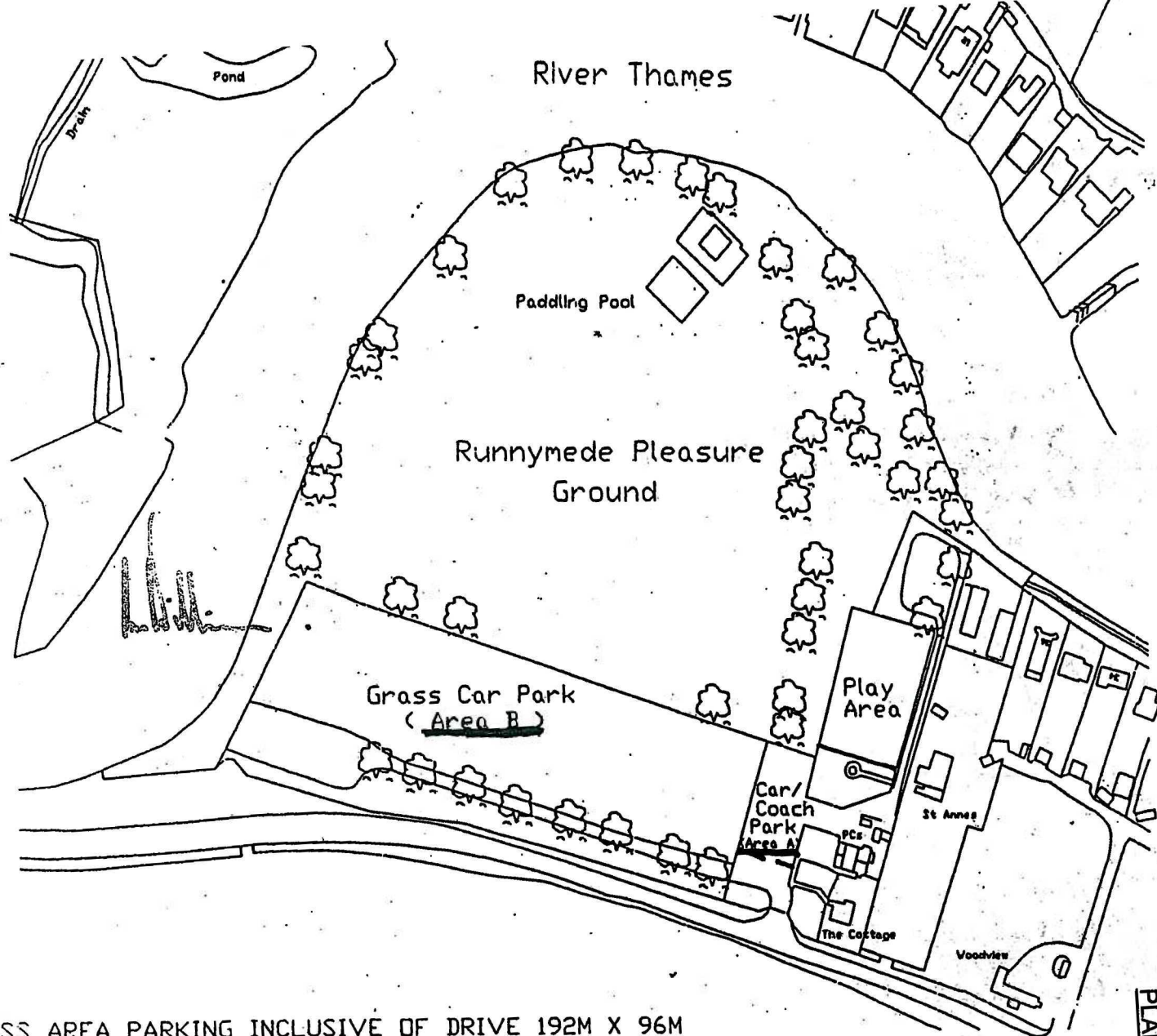

GRASS AREA PARKING INCLUSIVE OF DRIVE 192M X 96M
CAFE CAR PARK 54M X 19M

The material contained in this drawing has been reproduced from an Ordnance Survey map with permission of the Controller of Her Majesty's Stationary Office, Crown Copyright.

RUNNYMEDE BOROUGH COUNCIL

CIVIC OFFICES, STATION ROAD,
ADDLESTONE, SURREY. KT15 2AH

Tel: (01932) 838383
Fax: (01932) 855135

JOB TITLE
**RUNNYMEDE
PLEASURE GROUND**

DRG TITLE
PARKING AREAS
A - Chalet Car Park
B - Pleasure Ground Car Park

SCALE	1/2500	DRAWN BY	P. HERRING
DATE	JAN 1997	CHECKED	

DRG No		REV	
--------	--	-----	--

PLAN 4'