

**BOROUGH OF ROCHDALE**  
**((CIVIL ENFORCEMENT OF TRAFFIC CONTRAVENTIONS)**  
**(VARIOUS STREETS) (ROCHDALE TOWNSHIP) ORDER 2008)**  
**(AMENDMENT) (NO. 63) ORDER 2013**

**MEANWOOD PRIMARY SCHOOL, ROCHDALE**

The Rochdale Borough Council, in exercise of its powers under Sections 1(1), 2 and 4 of the Road Traffic Regulation Act 1984 ("the Act") and of all other enabling powers, and after consultation with the Chief Officer of Police in accordance with Section 124(1) and paragraph 20(1) of Part III of Schedule 9 to the Act, hereby makes the following Order:-

1. This Order may be cited as the Borough of Rochdale ((Civil Enforcement of Traffic Contraventions) (Various Streets) (Rochdale Township) Order 2008) (Amendment) (No. 63) Order 2013 and shall come into operation on 1<sup>st</sup> September 2013.
2. The Borough of Rochdale (Civil Enforcement of Traffic Contraventions) (Various Streets) (Rochdale Township) Order 2008 is hereby amended by inserting the wording shown in the Schedule to this Order.
3. The Interpretation Act 1978 shall apply for the interpretation of this Order as it applies for the interpretation of an Act of Parliament.

**SCHEDULE**

**Schedule No. 1.1**  
**No Waiting at Any Time**

**Churchill Street – Spotland & Falinge Ward**

- n (i) both sides from a point 10 metres north of its junction with Woodstock Street to a point 10 metres south of its junction with Woodstock Street and including the turning head.

**Woodstock Street – Spotland & Falinge Ward**

- n (i) the southerly side from its junction with Churchill Street for a distance of 10 metres in an easterly direction.

Dated this 18<sup>th</sup> day of July 2013

**THE COMMON SEAL of THE ROCHDALE )**

**BOROUGH COUNCIL was hereunto affixed)**

in the presence of:



**Authorised Signatory**

tro73a

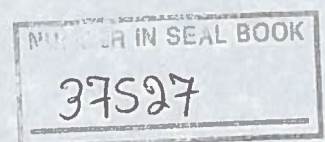

SCALE WITH CAUTION AS DISTORTION CAN OCCUR

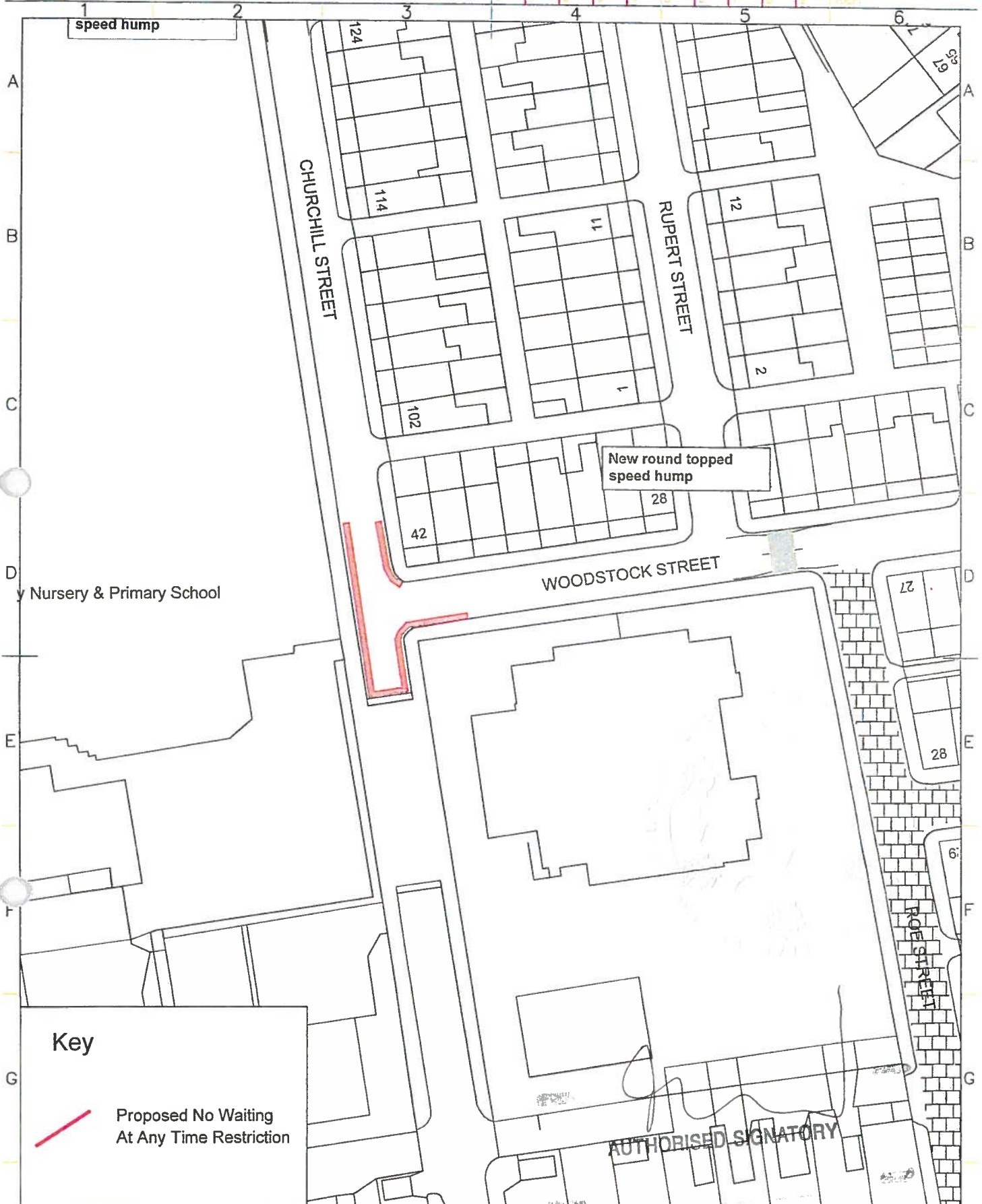

**Key**

 Proposed No Waiting At Any Time Restriction

AUTHORISED SIGNATORY

**impact**  
partnership

Rochdale Metropolitan Borough Council  
working in partnership with Mouchel and Agiera to support regeneration

**HIGHWAYS & ENGINEERING SERVICE**  
Director: D. Hetherington

**HIGHWAY NETWORK OPERATIONS**  
Manager: S. Ray

Project  
**MEANWOOD PRIMARY SCHOOL  
ROCHDALE**

Title  
**PROPOSED RESTRICTIONS**

Drawn CJC	Check'd & Approv'd	Safety Audit Check
Scale 1:500	Date 09/01/12	
Dwg No. <b>A3/H60/1082/15/02a</b>		

1 2 3 4 5 A3