

REDDITCH BOROUGH COUNCIL
(OFF-STREET PARKING PLACES)
ORDER 2024

REDDITCH BOROUGH COUNCIL
(OFF-STREET PARKING PLACES)
ORDER 2024

Redditch Borough Council (hereinafter called "the Council") in exercise of its powers under Sections 32, 35 and Part IV of Schedule 9 of the Road Traffic Regulation Act 1984, as amended ("the 1984 Act") and under the Road Traffic Act 1991 as amended (whether generally or in relation to the area of the Council) ("the 1991 Act") , the Traffic Management Act 2004 (" the 2004 Act ") and of all other enabling powers, with the consent of the Worcestershire County Council in accordance with Section 39(3) of the 1984 Act and after consulting with the Chief Officer of Police in accordance with paragraph 20 of Schedule 9 to the 1984 Act, hereby make the following Order:-

PART 1
GENERAL

Commencement and Citation

1.
 1. This Order shall come into operation on the 2nd day of January 2024 and may be cited as the Redditch Borough Council (Off-Street Parking Places) Order 2024.
 2. Without prejudice to the validity of anything done or to any liability incurred in respect of any act or omission before the coming into operation of this Order, all previous Off-Street Parking Places Orders are revoked on the date that this Order comes into operation.

Interpretation

2. In this Order, except where the context otherwise requires, the following expressions have the meanings respectively assigned to them:

"Alternative Approved Method Of Payment" means cashless payments, park and phone, payment by debit or credit card facilitated by on site or remote verification by, for example, card reader or mobile phone text or phone call;

“Bank Holiday” has the same meaning as described in the ‘Banking and Financial Dealings Act 1971 (C.80). The first Monday of May shall be treated as if it were a Bank Holiday for the purposes of this Order;

“Charging Days” means those days which are specified in column 4 of Schedule 1 in respect of which a charge is specified in column 7 of Schedule 1 and by notice on the site;

“Charging Hours” means any period specified in column 5 of Schedule 1 in respect of which a charge is specified in column 7 of Schedule 1 and by notice on the site;

“Civil Enforcement Officer” means any officer of the Council who is authorised to supervise and control the use of Vehicles in the Parking Places and enforce the provisions of this Order pursuant to Section 76 of the 2004 Act;

“Council” means Redditch Borough Council or its successor authority;

“Daily Charge” means the charge imposed by the Council for parking in a Parking Place on any one day and for a specified period of time as is identified in the scale of charges specified in Schedule 1 in column 7 to this order and by notice on site;

“Disabled Person’s Badge” has the same meaning as in The Local Authorities Traffic Orders (Exemptions for Disabled Persons) (England) Regulations 2000, as amended;

“Driver” in relation to a Vehicle Parked in a Parking Place, means the person driving the Vehicle at the time it was left in the Parking Place;

“Electric Vehicle” means a Vehicle that is propelled by one or more electric motors powered by a rechargeable battery, including hybrid Vehicles;

“Expiry Time” is the time indicated on the Pay and Display Ticket or equivalent Virtual Parking Permit and is the time by which the Vehicle must leave the Parking Place;

“Loading/Unloading” refers to when a vehicle is parked wholly in a Parking Place or Parking Bay marked for that purpose on site, for the purpose of delivering or collecting

goods or merchandise or loading or unloading the vehicle at premises adjacent to the Parking Place or Parking Bay and the Vehicle does not park for longer than is listed in column 7 of Schedule 1 or such longer period as a duly authorised officer of the Council may authorise;

“Motorcycle Space” means any area of a Parking Place as defined in this Clause which is provided for the leaving of a motorcycle and indicated by markings on the surface of the Parking Place or signed or otherwise indicated by signs or any other structure whatsoever placed or erected in the Parking Place;

“Motor Car or Light Commercial Vehicle” means a mechanically propelled Vehicle, the unladen weight of which does not exceed 3050 kilograms, including a motorcycle but only when that motorcycle has a sidecar attached, which is either:-

- (i) constructed solely for the carriage of not more than seven passengers and their effects exclusive of the Driver; or
- (ii) constructed for the conveyance of goods or burden of any description;

“Motorcycle” refers to a solo Motorcycle only and excludes any motorcycle which has a side-car or trailer, or which has more than two wheels;

“Owner” in relation to a vehicle means the person who is recorded as the registered keeper by the Driver and Vehicle Licensing Agency on the date on which the vehicle was parked in the Parking Place in question;

“Park” and “Parked” refer to the stopping of a vehicle and it remaining at rest for some time whether or not the Driver is still in the Vehicle and a Vehicle shall be deemed to be Parked for any period in the same Parking Place or Parking Bay (as the case may be) if any part of it is below the Vehicle or the Vehicle's load (if any) whether or not the Vehicle is moved during that period;

“Park and Phone” means a method of payment of the parking charge involving registration of payment by phone or electronic means and which is accepted by the Council as a valid method of payment for the relevant time of use of the Parking Place;

“Parking Bay” means an area of a Parking Place, which is provided for the leaving of a vehicle of a class specified and indicated by markings on the surface of the Parking Place or signed or otherwise indicated by signs in the Parking Place;

“Parking Permit” means a physical season ticket, contract permit, business permit, staff permit, resident’s permit or any other permit of a type and design issued by the Council or disabled badge;

“Parking Place” means an area of land provided by the Council pursuant to Section 32(1) of the 1984 Act for the purpose of parking of Vehicles and not closed (in part or in whole) by a notice erected thereon by authority of the Council;

“Pay and Display Ticket” means a ticket issued by a Ticket Machine located in the Parking Place in which the vehicle has been parked.

“Penalty Charge” means a charge imposed by legislation in respect of parking contraventions that are subject to civil enforcement;

“PCN” means a Penalty Charge Notice issued or served by a Civil Enforcement Officer pursuant to the provisions of section 78 of the 2004 Act and the Civil Enforcement of Road Traffic Contraventions (Approved Devices, Charging Guidelines and General Provisions) (England) Regulations 2022.

“Public Holiday” means Christmas Day, Good Friday and any other day designated by the Government as a public holiday;

“Relevant Position” means

- (a) in respect of a vehicle displaying a valid Disabled Person’s Badge -
 - (i) in the case of a Vehicle fitted with a dashboard or fascia panel, the badge is exhibited thereon so that Part 1 (the front of the badge), is legible from outside the Vehicle; or
 - (ii) in the case of a Vehicle not fitted with a dashboard or fascia panel, the badge is exhibited in a conspicuous position on the Vehicle so that Part 1 of the badge is legible from outside the Vehicle;
- (b) in respect of a vehicle displaying a Pay and Display Ticket or Parking Permit -

- (i) the ticket or permit is exhibited on the inside surface of the windscreen or in a clearly visible position so that it is facing forwards and can be easily seen and read from the front or side of the vehicle; or
- (ii) in the case of a vehicle that is not fitted with a transparent windscreen, the ticket or permit is exhibited on the front of the vehicle facing forwards and clearly visible; or

“Temporary Visitors Permit” means a physical permit issued by the Council for the use of visitors to the Town Hall who are not the holders of either a Virtual Parking Permit or a Parking Permit. Temporary Visitors Permits shall be issued at the discretion of the Facilities Manager.

“Ticket Machine” means an apparatus of a type designed to indicate the time by a clock and to issue Pay and Display tickets which show that a payment has been made of an amount or for a period specified thereon and which specify the date and, either the time of such payment, or the expiry time of the parking period for which payment has been made;

“Vehicle” includes any Motor Car, Motorcycle or other mechanically propelled automobile.

“Virtual Parking Permit” means an electronic record of parking ticket, permit or dispensation issued and confirmed by Redditch Borough Council to exempt a vehicle from a restriction in the provisions of this order, under the terms applicable at the time of issue. A Virtual Parking Permit may be obtained by any of the methods provided from time to time by the Council and to be valid must be registered on an account in an electronic database approved by the Council with an indication that the permit has been issued and validated in accordance with Council procedures.

“Wait” and “Waiting” refer to the stopping of a vehicle and it remaining at rest for some time whether or not the driver is still in the vehicle; “Wait” and “Waiting” apply as for “Park” and “Parked”

3. Except where the context requires otherwise, any reference in this Order to a numbered Clause or to a numbered Schedule is a reference to the Clause or to the Schedule bearing that number in this Order.
4. Any reference in this Order to any enactment shall be construed as a reference to that enactment as amended, applied, consolidated, re-enacted by or as having effect by virtue of any subsequent enactment.
5. Unless the context otherwise requires, words denoting the singular shall include the plural and vice versa and words denoting the persons shall include either gender, bodies corporate, unincorporated associations and partnerships.
6. The Interpretation Act 1978 shall apply for the interpretation of this Order.

PART 2

DESIGNATION AND USE OF PARKING PLACES

Designation

7. Each Parking Place may be used, subject to the provisions of this Order, as a place to park Vehicles of such classes, in such positions, on such days, during such hours, for such periods as are advertised at each Parking Place and on payment of such charges as stated in Schedule 1 to this Order and as advertised on site.

Class and position of vehicle

8. Where in Schedule 1 a Parking Bay by notice or a Parking Bay within a Parking Place or the Parking Place, is described as available for Vehicles of a specified class or vehicles to be parked in a specified location, no person shall cause or permit a vehicle to be parked in that Parking Place or in any Parking Bay within the Parking Place,
 - (i) unless it is of the specified class;
and not;
 - (ii) parked beyond the bay markings;
 - (iii) in a position other than that specified; or
 - (iv) for a purpose other than provided for in this Order.

Classes of Vehicle

9. No person shall cause or permit a Vehicle to be parked in a Parking Bay or Parking Place unless it is a Motor Car, Light Commercial Vehicle, Motorcycle and / or a class specifically prescribed in the Schedules or as advertised on site.

Position of Vehicle

10. If Parking Bays are marked out in a Parking Place the Driver of a Vehicle shall ensure that it is not Parked beyond the Parking Bay markings and shall not permit it to wait in that Parking Place unless it is so positioned.
11. If Parking Bays are not marked out in a Parking Place the Driver of a Vehicle shall ensure that it is positioned so that it does not obstruct or potentially obstruct other Vehicles using the Parking Place, the free flow of traffic circulating within the Parking Place and the entrances to and exits from the Parking Place.

Disabled Person's Parking Bays

12. No person shall cause or permit a Vehicle to be Parked in a Parking Bay marked for disabled persons unless the Vehicle displays a valid Disabled Person's Badge in the Relevant Position and immediately before or immediately after the act of parking the vehicle has been or is about to be used by the person(s) in respect of whom the Disabled Person's Badge has been issued.

Electric Vehicle Charging Bays

13. No person shall cause or permit a Vehicle to Park in a space marked as an Electric Vehicle Parking Bay unless the Vehicle is charging using the charger allocated to that specific space.

Permit Parking Bays

14. No person shall cause or permit a Vehicle to Park in a Parking Bay identified for permit holders unless the Vehicle is displaying a permit valid for that time and that Parking Bay. Where a Virtual Parking Permit has been obtained as an alternative to a Parking Permit and remains valid, any requirement in the relevant parking order for the Parking Permit to be displayed on the vehicle to which it relates shall not apply.

Loading and unloading bays

15. No person shall cause or permit a vehicle to park in any area marked as a loading bay unless the vehicle is being used for the purpose of Loading or Unloading.

Motorcycle Parking Bays

16. No person shall cause or permit a vehicle to park in a Parking Bay marked for Motorcycles unless the Vehicle is a Motorcycle.

Hours of operation and maximum period of stay

17. A Parking Place or in any Parking Bay within the Parking Place is described as being in operation on specified days, during specified hours or for a maximum period of stay, no person shall cause or permit a Vehicle to be Parked in that Parking Place or in any Parking Bay within the Parking Place on any day, during such hours or for any period other or longer than those specified.

Power to close or suspend Parking Places

18. Nothing in this Order shall prevent the Council by notice, sign or barrier displayed or erected in a Parking Place:
 - (i) from closing a Parking Place or any part thereof for any period; and/or
 - (ii) from setting aside a Parking Place or any part or parts thereof on all days or on certain days or during certain parts of days for use only by particular Vehicles or organisations.
19. Any person closing or suspending the use of a Parking Place or any part thereof shall thereupon place or cause to be placed in or adjacent to that Parking Place or that part thereof a notice or traffic sign indicating that Parking Place or that part thereof is closed or the use is suspended and that Parking by Vehicles is prohibited.
20. No person shall cause or permit a Vehicle to be parked in a Parking Place or any part thereof during such periods that the Parking Place or that part thereof is closed or the use is suspended or during such period as there is in or adjacent thereto a notice or traffic sign indicating the closure or suspension placed by or on behalf of the Council.

Sale of Goods

21. No person shall in a Parking Place without the express written permission of the Council, use a Vehicle, in connection with the sale of any article, including the Vehicle itself, to any person in or near the Parking Place or in connection with the selling or offering for hire of skill or services in any other capacity.

Parked with engine running

22. No person shall in a Parking Place continue to run the engine when the Vehicle is in the Parking Place and shall not start the engine except when about to change the position of the Vehicle in or to depart from the Parking Place.

Requirement of Vehicle to be Licensed

23. The Driver of a Vehicle shall not permit that Vehicle to wait in a Parking Bay unless the Vehicle is licensed in accordance with the provisions of the Vehicle Excise and Registration Act 1994 and unless there is in relation to the use of the Vehicle by the Driver such a policy of insurance as complies with the requirements of the Road Traffic Act 1988.

Only to be used for Parking

24. No person shall, except with the permission of any person duly authorised by the Council, drive any Vehicle in a Parking Place other than for the purpose of leaving that Vehicle in a Parking Bay in accordance with the provisions of this Order or for the purpose of departing from the Parking Place.

Restrictions of use of driving

25. Where in a Parking Place signs are erected or surface markings are laid for the purpose of:-
- a) indicating the entrance to or exit from the Parking Place, or
 - b) indicating that a Vehicle using the Parking Place shall proceed in a specified direction within the Parking Place

no person shall drive or cause or permit to be driven any Vehicle (i) so that it enters the Parking Place otherwise than by an entrance or leaves the Parking Place otherwise than by an exit, so indicated, or (ii) in a direction other than that specified, as the case may be.

Speed Restriction

26. A Driver shall not drive a Vehicle in a Parking Place at a speed exceeding ten miles per hour.

Restriction on passage from one road to another

27. No person shall use a Parking Place as a means of passage or of proceeding from one road to another road.

Waiting Restrictions

28. The Driver of a Vehicle shall not permit it to wait in such part of a Parking Place as is marked by lines or other indications so as to indicate its provision as a Parking Bay for:-
- (1) a motor cycle unless the Vehicle so permitted to wait is a motor cycle without a side-car attached thereto;
 - (2) a disabled person's Vehicle unless the Vehicle so permitted to wait is a Vehicle which displays in the relevant position a Disabled Persons Badge;
 - (3) Motor Coaches;
 - (4) an Electric Vehicle unless the Electric Vehicle is charging and only whilst charging.

Restriction on the erecting of tents/structures and lighting of fires

29. In a Parking Place no person shall:-

- (1) erect or cause or permit to be erected any tent booth standing building or other structure without the written consent of the Council;
- (2) light or cause or permit to be lit by fire.

Other Restrictions

30. (1) No person shall leave or permit to be left in a Parking Bay:-

- (a) a trailer of any kind including a touring or any other type of caravan without its traction unit;
 - (b) any Vehicle having a secondary generating motor for the purpose of a refrigeration unit or any other purpose unless he or she ensures that at all times whilst the Vehicle is so left the secondary generating motor is not in operation
- (2) No person shall Permit any Vehicle left in a Parking Bay to be used in such a manner as to generate any excessive noise so as to cause a nuisance whether by fumes or otherwise to other lawful users of the Parking Place or residents living near to the Parking Place.

Parked causing an obstruction or potential obstruction

31. No person shall in a Parking Place Park the Vehicle in such a manner or place where it causes an obstruction or potential obstruction to any other users of the Parking Place.

PART 3

CHARGES FOR PARKING

Pay and Display Parking Places/Park and Phone Parking Places

32. The person in charge of a Vehicle, upon parking the Vehicle in a Parking Bay or Parking Place, shall immediately

- (i) arrange for the purchase of a Pay and Display Ticket from a Ticket Machine situated at that Parking Place at the level of charge and for the period required in accordance with the scale of daily charges as stated in Schedule 1 to this Order and as advertised at the Parking Place.

or

- (ii) make arrangements to pay the appropriate fee through an Alternative Approved Method Of Payment (which includes payments by Park and Phone) at the level of daily charge and for the period required in accordance with the scale of charges as stated in Schedule 1 to this Order and as advertised at the Parking Place.

Payment

33. No person shall cause or permit any Vehicle to be parked in a Parking Place without arranging for the appropriate charge (if any) to be paid in accordance with the scale of current charges as stated in Schedule 1 to this Order and as advertised at the Parking Place.

Means of payment

34. Any charges shall be payable in the manner as advertised at that Parking Place.

Display of ticket

35. Save for payment by an Alternative Approved Method Of Payment, once a Vehicle has been parked within a chargeable Parking Place the person in charge of the vehicle shall ensure that:

- (i) a valid Pay and Display Ticket has been obtained to cover the entire period that the Vehicle is parked in the Parking Place, and

- (ii) the valid Pay and Display Ticket is displayed in the Relevant Position on the Vehicle in respect of which it was issued at all times the Vehicle is Parked.

Validity of pay and display tickets

- 36. A Pay and Display Ticket is not transferable from one Vehicle to another and on transfer the Pay and Display Ticket ceases to be valid.

Expiry of parking period

- 37. The expiry of the period for which the appropriate charge has been paid shall be
 - (i) where a Pay and Display Ticket has been purchased, when the time is later than the expiry time shown on the Pay and Display Ticket displayed, or
 - (ii) where an Alternative Approved Method Of Payment has been used, when the period for which payment has been made and recorded has been exceeded.

No Pay and Display Ticket displayed

- 38. If at any time while a Vehicle is parked in a Parking Place, no Pay and Display Ticket is displayed on that Vehicle in the Relevant Position and in accordance with the provisions of this order, it shall be deemed that the charge has not been paid. Where a Virtual Parking Permit has been obtained as an alternative to a Parking Ticket and remains valid, any requirement in the relevant Parking Order for the Pay and Display Ticket to be displayed on the Vehicle to which it relates shall not apply.
- 39. If at the time when a Vehicle is parked during the charging hours in a Parking Place and the nearest Ticket Machine in that Parking Place is out of order, then a ticket shall be obtained from another ticket machine within the same Parking Place (where provided) or as directed in the Parking Place.
- 40. Where no valid Pay and Display Ticket can be obtained from a ticket machine within a Parking Place, vehicles may be parked in a Parking Place but may not be parked for longer than the maximum period of Parking in that Parking Place as advertised at the Parking Place.

Parking Permits

41. Parking permits are available from the Council at the appropriate fee as stated in Schedules 2 and 3 for a specific Parking Place subject to conditions determined by the Council.
42. A Parking Permit is only valid in the Parking Place(s) in respect of which it was issued, for the Vehicle in respect of which it was issued and up to the date of expiry shown on the Parking Permit.
43. The driver shall abide by the terms stipulated by the Council for the use of the Parking Permit.

Display of Parking Permit

44. A Parking Permit shall be displayed in the Relevant Position on the Vehicle in respect of which it was issued at all times during which the Vehicle is parked in the Parking Place. Where a Virtual Parking Permit has been obtained as an alternative to a Parking Permit and remains valid, any requirement in the relevant Parking Order for the Parking Permit to be displayed on the Vehicle to which it relates shall not apply.

Replacement Parking Permits

45. Damaged or lost Parking Permits will be replaced on application to the Council and on payment of an administration fee in accordance with Council policies. The damaged or lost Parking Permit will then become immediately invalid.

Surrender and refunds

46. A Parking Permit remains the property of the Council and must be surrendered on request. In such instances any refund of fee paid will be provided in accordance with the Council policy in place at that time.
47. The holder of a Parking Permit may, on surrendering the Parking Permit, be entitled to a refund based upon the Council policy in place at that time.

Restriction on removal

48. When a Pay and Display Ticket or parking permit has been exhibited on a Vehicle in the relevant position no person shall remove the Pay and Display Ticket or Parking Permit from the Vehicle until the Vehicle is removed from the Parking Place.

PART 4

EXEMPTIONS

Exemption from charge

49. No charge shall be payable in respect of;
- (i) a Motorcycle unless parked in a Parking Bay other than marked for Motorcycles.
 - (ii) a vehicle parked displaying in a Relevant Position a Parking Permit valid for that Parking Place. Where a Virtual Parking Permit has been obtained as an alternative to a Parking Permit and remains valid, any requirement in the relevant Parking Order for the Parking Permit to be displayed on the Vehicle to which it relates shall not apply.
 - (iii) Emergency service vehicles in the course of undertaking emergency duties.

Payment by Alternative Approved Method Of Payment

50. Where arrangements to pay the charge have been made through an Alternative Approved Method Of Payment and no Pay and Display Ticket is produced by following the process, the driver of a vehicle shall be exempt from the requirement to display such a ticket.

PART 5

RELOCATION, REMOVAL, CLAMPING AND DISPOSAL OF VEHICLES

Emergencies

51. A person authorised by the Council or a police officer in uniform may, using such measures as are appropriate, move or cause to be moved in the case of an emergency to any place he/she thinks fit, any Vehicle parked in a Parking Place.

Contraventions in suspended Parking Place

52. A person authorised by the Council may, using such measures as are appropriate, move or cause to be moved to any place he/she thinks fit, any Vehicle Parked in a Parking Place which has been closed or suspended in whole or in part by the Council and the cost of movement or removal and safe keeping shall be the liability of the Owner of the Vehicle.

Safe keeping

53. Any person removing a vehicle from a Parking Place under the provisions of this Order shall make such arrangements as may be reasonably necessary to provide for the safe keeping of the Vehicle.

Disposal of Vehicles abandoned in Parking Places

54. The Council may sell or otherwise dispose of, in accordance with current legislation, a vehicle which has been, or could at any time be, removed from a Parking Place if the Vehicle appears to have been abandoned and will be dealt with under the abandoned vehicle legislation.

PART 6

CONTRAVENTION AND PENALTY CHARGE

Contravention

55. Save for the provisions in Part 7, if a Vehicle is parked in a Parking Place without complying with the requirements of this Order, a contravention shall have occurred and a Penalty Charge shall be payable as stated in legislation.

Restriction on removal of notices

56. Any notice fixed to a Vehicle in accordance with this Order shall not be removed or interfered with except by or under the authority of:
- (i) the Owner, or person in charge of, the Vehicle;
 - (ii) the Council for the Parking Place in which the Vehicle in question was found.

Indications as Evidence

57. The particulars given in any notice served on a Vehicle in accordance with the provisions of this Order shall be treated as evidence in any proceedings relating to failure to pay the Penalty Charge.

PART 7

LIABILITY AND OTHER PROVISIONS

Liability

58. The Council accepts no liability for the loss or damage to Vehicles or other property left in any of the Parking Places to which this order applies save for that arising from the negligence of the Council.

Validity

59. If a Court, the Department for Transport, the Traffic Penalty Tribunal or the Traffic Enforcement Centre declares any part of this Order to be invalid or unenforceable, such declaration shall not invalidate the remainder of the Order.

Driving within a Parking Place

60. Where in a Parking Place signs are erected or surface markings are laid for the purpose of
- (i) indicating the entrance to or exit from the Parking Place, or
 - (ii) indicating that a Vehicle using the Parking Place shall proceed in a specified direction within the Parking Place, any person who drives or permits to be driven any Vehicle;
 - (i) so that it enters the Parking Place otherwise than by an entrance or leaves the Parking Place otherwise than by an exit, so indicated, or
 - (ii) in a direction other than so specified
- shall be liable to prosecution.
61. Any person who, without with the permission of a person authorised by the Council in that behalf, drives or permits to be driven any Vehicle in a Parking Place for any purpose other than the purpose of leaving that Vehicle in the Parking Place in accordance with the provisions of this Order or for the purpose of departing from the Parking Place shall be liable to prosecution.

Wilful damage

62. Any person who with intent to defraud interferes with a Ticket Machine or operates or attempts to operate it by the insertion of objects other than undamaged and unaltered coins of legal tender and of the appropriate denomination, shall be liable to prosecution.

Domestic purposes

63. Any person who uses any part of the Parking Place or any Vehicle Parked in a Parking Place
- (i) for sleeping or camping or cooking, or
 - (ii) for the purpose of servicing or washing any Vehicle or part thereof other than is reasonably necessary to enable the Vehicle to depart from the Parking Place,
- shall be liable to prosecution.

Behaviour

64. Any person who wilfully sounds any horn or any other similar instrument on a Vehicle except when about to change the position of the Vehicle in or to depart from the Parking Place shall be liable to prosecution.
65. Any person who in a Parking Place shouts or otherwise makes any loud noise to the disturbance or annoyance of users of the Parking Place or residents or premises in the neighbourhood shall be liable to prosecution.
66. Any person who in a Parking Place uses any threatening, abusive or insulting language, gesture or conduct with intent to put any person in fear or so as to occasion a breach of the peace or whereby a breach of the peace is likely to be occasioned shall be liable to prosecution.

Other activities

67. Any person who in a Parking Place
- (i) erects or causes or permits to be erected any tent, booth, stand, building or other structure without the written consent of the Council, or
 - (ii) lights or causes to be lit any fire,
 - (iii) causes wilful or deliberate damage to the fabric of the car park
 - (iii) Cycles or skateboards in the car park

shall be liable to prosecution.

PART 8

REVOCATIONS

Revocations

68. Any other Order made by Redditch Borough Council and all their Amendments of whatever nature relating to off-street Parking Places specified in the Schedules within the area of the Council made before the introduction of this Order are hereby revoked.

EXECUTED as a Deed by affixing the COMMON SEAL

of Redditch Borough Council

in the presence of

Authorised Signatory

14480



Dated 2nd January 2024

REDDITCH BOROUGH COUNCIL

(OFF-STREET PARKING PLACES)

ORDER 2024

SCHEDULE 1 – PARKING PLACES, POSITIONS AND CLASSES OF VEHICLES, DAYS AND HOURS OF OPERATION OF

PARKING PLACES, PERIOD OF PARKING AND SCALE OF CHARGES

Name of Parking Place	Positions in which Vehicles may park	Classes of Vehicles	Days of Operation of Parking Places	Hours of Operation of Parking Places	Maximum period for which Vehicles may park	Scale of Charges/ User Requirements
(1)	(2)	(3)	(4)	(5)	(6)	(7)
Wellington Street Car Park	Wholly within a marked parking bay	Electric Vehicle Light Commercial Vehicle Motor Car Motor Cycle	Monday to Sunday (including bank holidays)	00:00 to 00:00 (24 hours)	N/A	No Charge Must be displaying a valid Disabled Persons Badge
Nos: 17 - 31 Evesham Road Parking Area	Wholly within a marked parking bay	Electric Vehicle Light Commercial Vehicle Motor Car Motor Cycle	Monday to Sunday (including bank holidays)	00:00 to 00:00 (24 hours)	N/A	No Charge Must be displaying or have a valid Parking Permit or Virtual Parking Permit for the Parking Bay
Town Hall Car Park	Wholly within a marked parking bay	Electric Vehicle Light Commercial Vehicle Motor Car	Monday to Sunday (including bank	00:00 to 00:00 (24 hours)	N/A	No Charge

			Motor Cycle	holidays)			<p>Vehicles that have a valid Virtual Parking Permit or are displaying a Parking Permit or a Temporary Visitors Permit for use in the Parking Bay</p> <p>Vehicles parked in a loading bay limited to 20 minutes maximum whilst loading unloading only.</p> <p>Vehicles that have a Disabled badge and a Parking Permit or Virtual Parking Permit for use in the Disabled Bays</p> <p>Motorcycles must be parked in the designated motorcycle area and have a valid Virtual Parking Permit or be displaying a Parking Permit or a Temporary Visitors Permit for use in the car park'.</p>
Trescott Road Car Park	Wholly within a marked parking bay	Electric Vehicle Light Commercial Vehicle Motor Car Motor Cycle	Monday to Sunday (including bank holidays)	00:00 to 00:00 (24 hours)	N/A	No Charge	<p>Vehicles that are displaying a valid Parking Permit or have a valid Virtual Parking Permit or a Temporary</p>

						Visitors Permit for use in the Parking Bay
Market Traders Car Park	Wholly within a marked parking bay	Electric Vehicle Light Commercial Vehicle Motor Car Motor Cycle	Monday to Sunday (including bank holidays)	00:00 to 00:00 (24 hours)	N/A	No Charge Vehicles that are displaying a valid Parking Permit or have a valid Virtual Parking Permit or a Temporary Visitors Permit for use in the Parking Bay

Redditch Borough Council (Off-Street Parking Places)
Order 2024

Schedule 2 – Staff Permits

1. The Council may issue staff permits to enable members of staff to park in some of the parking places referred to in this Order for the purposes of their employment.
2. Members of staff who are based at or work regularly at the Town Hall in Redditch may be issued with a Virtual Car Park Permit for either Trescott Road Car Park, the Town Hall Car Park and/or Market Traders Car Park. The allocation of such permits will be decided by the appropriate Head of Service as detailed in the relevant Car Parking Policy.
3. Members of staff who require use of other car parks included in this Order in the course of their duties, may apply for a staff permit through their Head of Service or Director. The application must state the name of the member of staff, the registration number of the vehicle to be used, the date from which the permit is to be used, and identify the car park or car parks to be used.
4. Members of staff may only use the parking permit for work purposes from Monday to Friday unless otherwise agreed.
5. Parking at these car parks is available on a first come first served basis. Members of staff who hold a permit who cannot find an available parking space should park in an alternative Council car park.
6. Virtual Car Park Permits will be administered via a virtual permit system. Each member of staff will be responsible for their own virtual permit system account including updating the nominated registration number.
7. Only one registration number is applicable to the staff parking permit at any one time. Should vehicles be changed, the staff member is responsible for updating the information prior to the permit being used.
8. Any vehicle parked on a car park is parked entirely at the owner's risk; the issue of a staff permit by the Council does not impose on the Council any liability for any loss or damage to any vehicle issued with a permit or its contents with the exception of such loss or damage due to negligence on the part of the Council.
9. The staff permit shall only be valid if the member of staff is engaged solely on Council business. The use of a staff permit for other than official Council duties may lead to disciplinary action, withdrawal of the permit, and a Penalty Charge Notice may be issued

10. Members of staff who are not eligible for staff permits but who are obliged to make use of car parks included in this Order in the course of their duties should seek authorisation to park in the car park in advance.
11. Staff members should only park in the applicable parking bays and should not park in reserved bays for other specific users unless authorised.
12. Disabled badge holders may park in the disabled bays with the valid badge displayed clearly providing they also have a valid permit for the car park where their vehicle is parked.

Redditch Borough Council (Off-Street Parking Places)
Order 2024

Schedule 3 – Other permits

1. The Council may issue Virtual Car Park Permits or Car Park Permits or to other internal and external businesses/individuals to allow authorised parking in some reserved bays in some of the parking places referred to in this Order for the purposes of their employment/contract.
2. Permit holders who are based at or work regularly at the Town Hall in Redditch may be issued with a Virtual Car Park Permit for either Trescott Road Car Park, the Town Hall Car Park and/or Market Traders Car Park. The allocation of such permits will be decided by the appropriate Redditch Borough Council Contract Manager as detailed in the contract.
3. Permit holders may only use the parking permit for work purposes unless otherwise agreed.
4. Parking at these car parks is available on a first come first served basis. Permit holders who cannot find an available parking space should park in an alternative Council car park.
5. Virtual Car Park Permits will be administered via a virtual permit system. Each permit holder will be responsible for their own virtual permit system account including updating the nominated registration number.
6. Only one registration number is applicable to the parking permit at any one time. Should vehicles be changed, the permit holder is responsible for updating the information prior to the permit being used.
7. Any vehicle parked on a car park is parked entirely at the owner's risk; the issue of a permit by the Council does not impose on the Council any liability for any loss or damage to any vehicle issued with a permit or its contents with the exception of such loss or damage due to negligence on the part of the Council.
8. The use of a permit for other than official work duties may lead to withdrawal of the permit and a Penalty Charge Notice may be issued.
9. Other drivers or visitors to the Town Hall who are not eligible for a permit but who are obliged to make use of car parks included in this Order in the course of their duties should seek authorisation to park in the car park in advance which the Council may authorise by issuing a Temporary Visitors Permit.
10. Permit holders should only park in the applicable parking bays as designated by their permit type and should not park in reserved bays for other specific users unless authorised.

11. Disabled badge holders may park in the disabled bays with the valid badge displayed clearly providing they also have a valid permit for the car park where their vehicle is parked.

James Brown

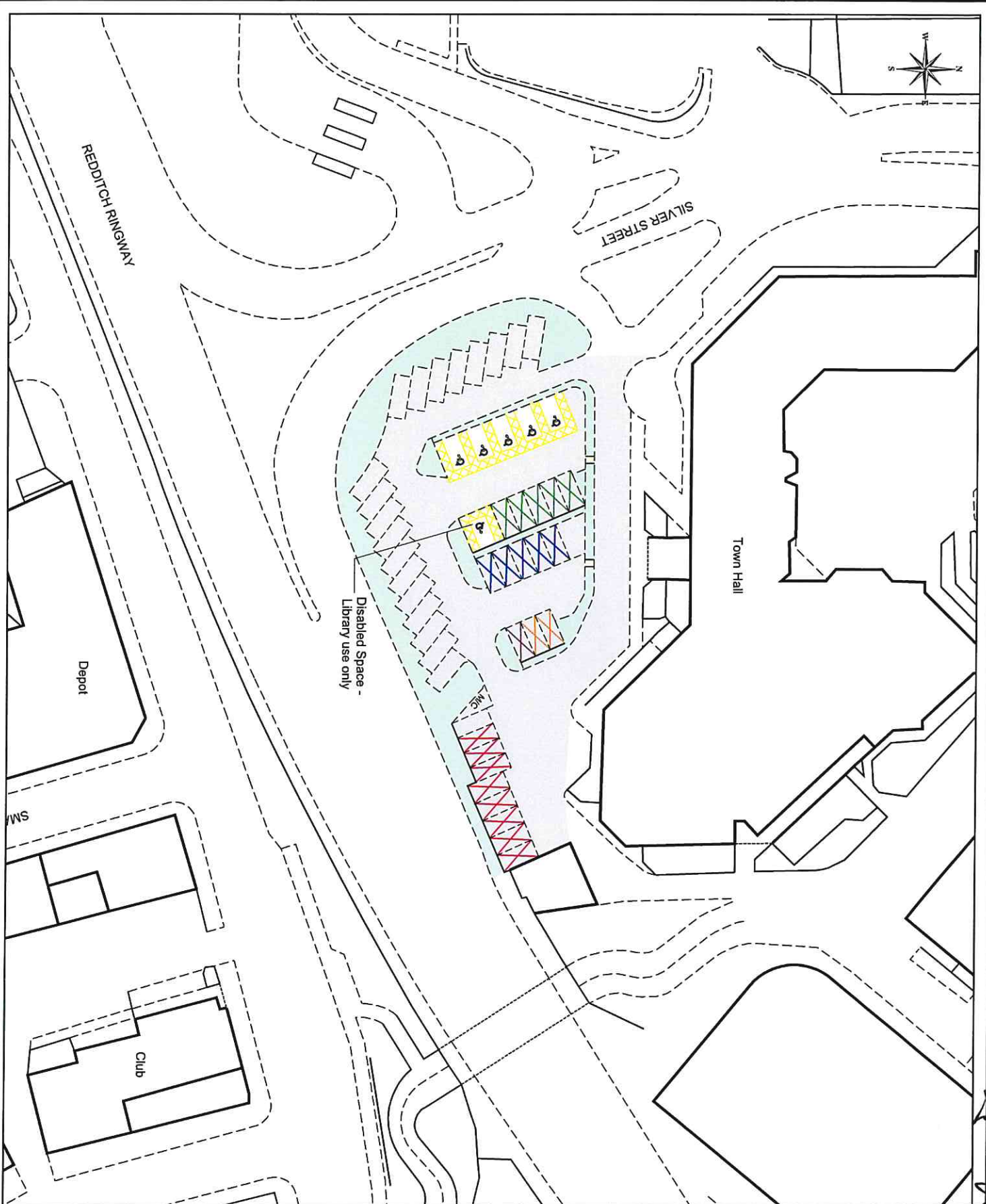

- Key**
- Parking spaces reserved for: Lined/CCTV/CEO
 - NHS - Reserved spaces
 - Carelink - Reserved space
 - Asset Maintenance - Reserved spaces
 - Visitors - Reserved spaces

07/07/2023	E	Final Car removed and Library excluded spaces added
24/07/2023	D	Additional reserved spaces added
20/07/2023	B	Additional reserved spaces added
22/06/2023	A	Reserved spaces added and removed by
03/07/2011	A	Reserved spaces for Library added
Date	Rev	Details

Project:

Civil Parking Enforcement

Drawing:

Town Hall Car Park

Drawn: JH Scale: 1/500 @ A3

Surveyed: OS Date: Aug 2022

Drawing No: P2070/17E

Engineering and Design Services

Town Hall
Walter Stranz Square
Redditch
Worce B98 8AH



Bromsgrove District Council
www.bromsgrove.gov.uk

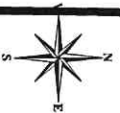

Multistorey
Car Park 2

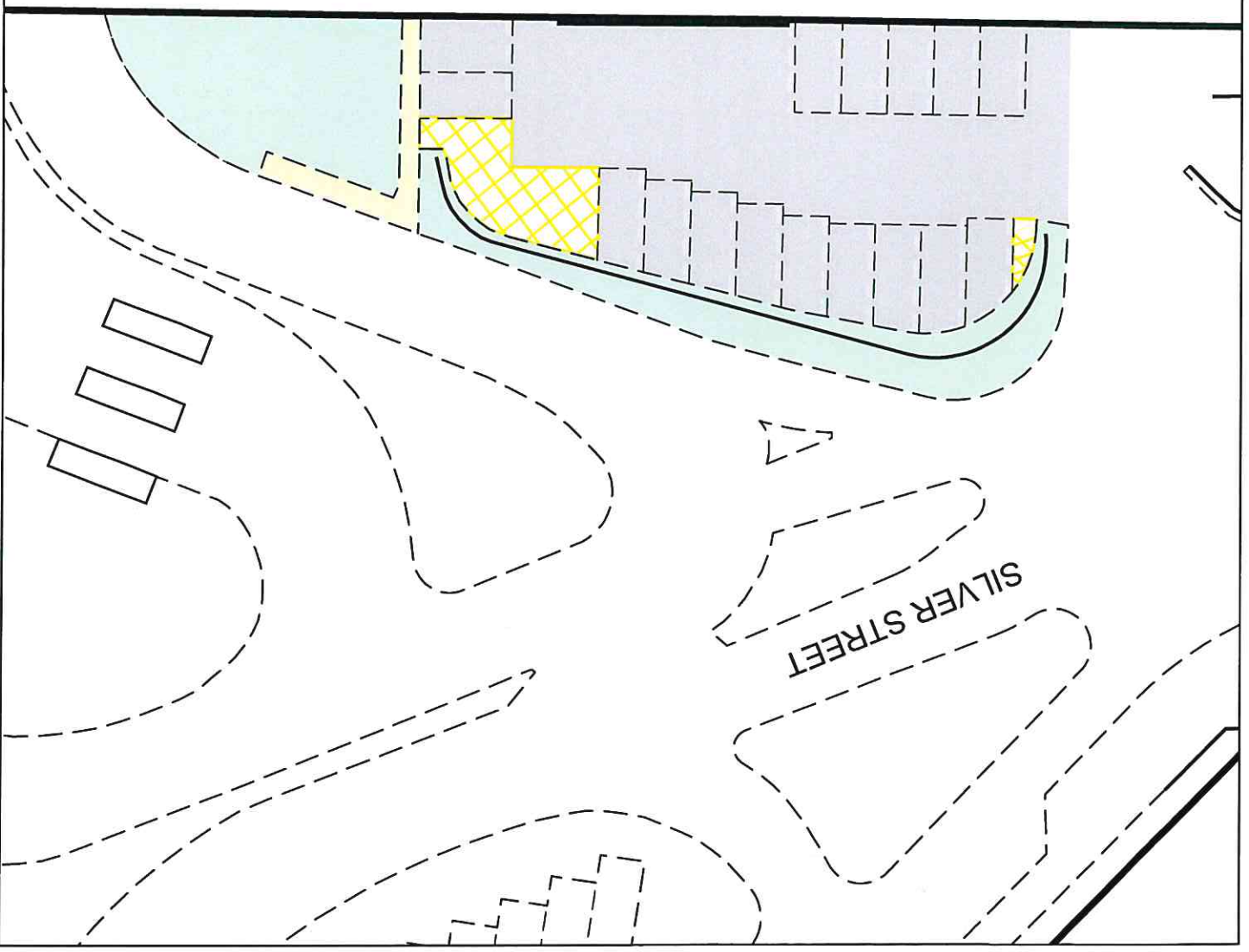

Key

-  Hatched areas - No parking
- Total No 16 Car Parking Spaces

David Smith

Date		Drawn
Drawn	Rev	Drawn

Project:

Civil Parking Enforcement

Drawing:

Market Traders Car Park

Drawn:	JH	Scale:	1/250 @ A3
Surveyed:	OS	Date:	May 2023

Drawing No: **P2070/39**

Engineering and Design Services

Town Hall
Walker Stranz Square
Worcestershire B59 6NH



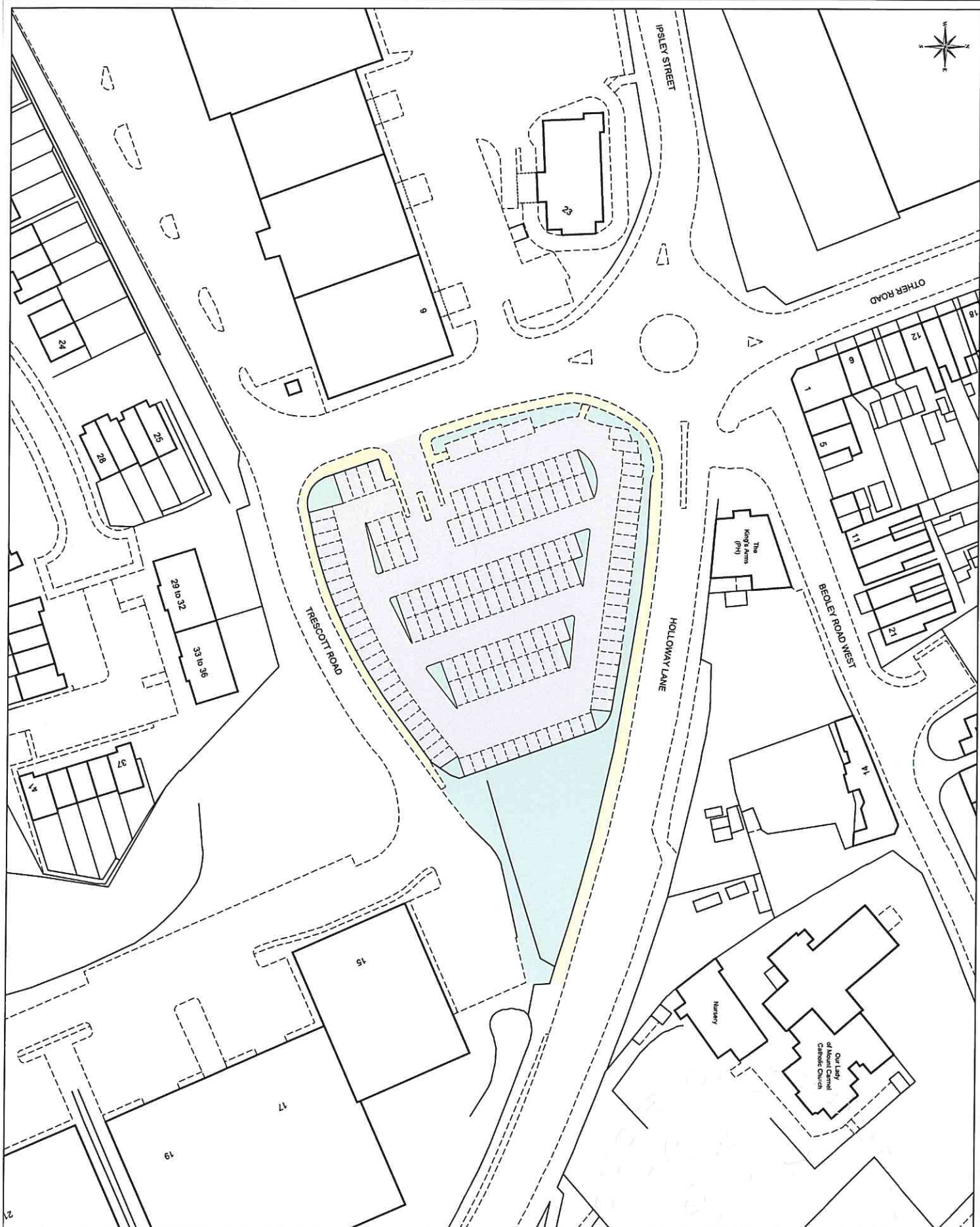

Notes: _____

Project:			
	22.00.002	0	Approved by the Board of Directors
	Project	Task	Subtask

Civil Parking Enforcement

**Trescott Road Car Park
Pay & Display Details**

File	Scale:	1200
------	--------	------

P2070/16A

Asset Maintenance
Town Hall
Walter Stranz Square
Redditch
Worcs B98 8AH



www.redditchbc.gov.uk

Reproduced from the *Organics Survey Mapping with the*
of the Controller of Her Majesty's Stationery Office. Crown
Unauthorised reproduction without Crown Copyright
and may lead to prosecution or civil proceedings.
Reproduction Copyright © 1999/2002/2009