



**(Various Streets Crickhowell)
(Limited Waiting)
(Prohibition of Waiting)
Order 2014**

Powys County Council in exercise of its powers under Sections 1, 2, 4, 5, 32, 35, 45, 124 and Part IV of Schedule 9 of the Road Traffic Regulation Act 1984 ("the Act") as amended and of all other enabling powers, and after consultation with the Chief Officer of Police in accordance with Part III of Schedule 9 to the Act, hereby makes the following Order.

SECTION 1 – PRELIMINARY

Citation and commencement

1. This Order shall come into operation at 00:01hours on the 28 July 2014 and may be cited as the Powys County Council (Various Streets Crickhowell)(Limited Waiting)(Prohibition of Waiting) Order 2014.
2. Powys County Council (Various Streets Crickhowell)(Limited Waiting)(Prohibition of Waiting) Order 2014 Plans including the Key (the "Plans") are incorporated into this Order.

Interpretation

3. In this Order, except where the context otherwise requires, the following expressions have the meaning hereby respectively assigned to them:

"Civil Enforcement Area" means, in respect of this Order, the locations specifically identified within Schedules 1, 2 and 3 along with the relevant Plans and Key

“Civil Enforcement Officer” means a person employed in accordance with Section 76 of the Traffic Management Act 2004 to carry out the functions therein;

“Council” means Powys County Council and includes any Parking services contractors or authorised agent appointed by or acting on behalf of the Council for the purposes of any function under the provisions of this Order;

“Disabled Persons’ Badge” means a badge issued by any Local Authority in accordance with the provisions of The Local Authorities’ Traffic Orders (Exemptions for Disabled Persons) (Wales) Regulations 2000 or alternatively a badge having effect under those regulations as if it were a Disabled Persons’ Badge;

“Dispensation Certificate” means a certificate issued on or behalf of the Council under the provisions of this Order permitting a specified vehicle to Park in specified circumstances in a Parking Place, where the Parking of that vehicle would otherwise be restricted or prohibited;

“Driver” in relation to a vehicle Waiting or Parked in a restricted area or Parking Place respectively, means the person driving the vehicle at the time it was Waiting or Parked in the Prohibited or Restricted Parking area or Parking Place;

“Enactment” means any enactment, whether public, general or local, and includes any order, byelaw rule, regulation, scheme or other instrument having effect by virtue of an enactment;

“Event Times” means periods on any specific day when special events are taking place which require regular but temporary prohibition or restriction of Waiting and/or Parking. At event times, appropriate signs under the Traffic Signs and General Directions 2002 will be in place to indicate the required restrictions;

"Goods" means goods of any kind whether animate or inanimate and includes postal packets of any;

"Hackney Carriage" means a vehicle licensed under Section 37 of the Town Police Clauses Act 1847;

"Key" means the key attached to the Plans to be read in conjunction with the Plans;

"Light Goods Vehicle" means a motor vehicle under 1500 kg in weight which is constructed or adapted for use for the carriage of Goods or burden of any description the overall height of which does not exceed 2.3 metres and the overall length of which does not exceed 5.25 metres and is not drawing a trailer;

"Main Carriageway" means that part of a public highway used primarily for through traffic provided that the expression Main Carriageway shall not include any Lay-By;

"Motor-Cycle" has the same meaning as that in Section 136 of the Act;

"One-Way Street" means a highway in which the driving of vehicles otherwise than in one direction is prohibited;

"Owner" in relation to a vehicle, means the person by whom such vehicle is kept and used. In determining who was the Owner at any time it shall be presumed that the Owner was the person named in the vehicle registration document as the registered keeper of the vehicle or the person who has the use of such vehicle in the course of his or her employment and who is entitled to use such vehicle as though he or she were the registered keeper thereof;

"Park" and **"Parked"** refer to the stopping of a vehicle and it remaining at rest for some time whether or not the Driver is still in the vehicle and a vehicle shall be deemed to be Parked for any period in the same Parking Place if any

part of it is below the vehicle or the vehicle's load (if any) whether or not the vehicle is moved during that period;

"Parking Device" has the meaning given by Sections 35(3)(b) and Section 51(4) of the Act;

"Parking Disc" has the same meaning as in The Local Authorities' Traffic Orders (Exemptions for Disabled Persons) (Wales) Regulations 2000 which is capable of showing the quarter hour period during which a period of Parking has begun;

"Parking Place" means an area of a highway designated by this Order for the Parking of vehicles of specific classes;

"Passenger Vehicle" means a motor vehicle (other than a Motor-Cycle or invalid carriage) constructed or adapted solely for the carriage of not more than twelve passengers (exclusive of the Driver) and their effects and not drawing a trailer;

"Penalty Charge" has the same meaning as in Section 72 of the Traffic Management Act 2004 or any subsequent legislation so enabling;

"Permitted Hours" means the periods specified for each Parking Place during which Parking by vehicles of a specific class is permitted as specified on the Plans;

"Plans" means collectively the plans, schematics, drawings, diagrams or any other graphical representation indicating the location of all highways subject to this Order as digitally recorded from time to time and retained by the Council and associated Key;

"Relevant Position" in respect of a vehicle displaying a valid Disabled Persons' Badge, or Dispensation Certificate means :

- (a) in the case of a vehicle fitted with a dashboard or fascia panel, the Disabled Persons' Badge is exhibited thereon so that Part 1 (the front of the Disabled Persons' Badge) or the Dispensation Certificate or the Parking Permit is legible from the outside of the vehicle; or
- (b) in the case of a vehicle not fitted with a dashboard or fascia panel, the Disabled Persons' Badge is exhibited thereon so that Part 1 (the front of the Disabled Persons' Badge) or the Dispensation Certificate or the Parking Permit is exhibited in a conspicuous position on the vehicle so that Part 1 (the front of the Disabled Persons' Badge) or the Dispensation Certificate is legible from the outside of the vehicle

"Restricted Hours" means in relation to any restricted road the hours during which Waiting is restricted or specific activities are restricted as specified on the Plans;

"Restricted Road" means any of the sides or lengths of roads specified on the Plans where Parking or Waiting is restricted or specific activities are restricted during the Restricted Hours provided that the expression "Restricted Road" shall not include any Parking Place;

"Specific Parking Places" means any Parking Place as identified within Schedule 3 and within the Plans to be used exclusively by the type of Driver as specified by notice at or close to that Parking Place;

"Wait" and **"Waiting"** refer to the stopping of a vehicle and it remaining at rest for some time whether or not the Driver is still in the vehicle;

4. Any reference in this Order to a numbered Article shall, unless the context requires otherwise, be construed as a reference to the Article bearing that number in this Order and any reference to the Plans is a reference to the Plans incorporated into this Order.

5. Any reference in this Order to any Enactment shall be construed as a reference to that Enactment as amended, applied, consolidated, re-enacted by or as having effect by virtue of any subsequent Enactment.
6. The Interpretation Act 1978 shall apply to the interpretation of this Order as it applies for the interpretation of an Act of Parliament and as if for the purposes of Section 21 of that Act this Order were an Act of Parliament and the Orders revoked by this Order were Acts of Parliament thereby repealed.
7. The restrictions imposed by this Order shall be in addition to and not in derogation from any restriction or requirements imposed by any regulations made or having effect as if made under the Act or by or under any other Enactment.
8. If any court, the Department for Transport, the Traffic Penalty Tribunal or the Traffic Enforcement Centre declares any part of this Order to be invalid or unenforceable, such declaration shall not invalidate the remainder of the Order.

SECTION 2 – PROHIBITION OF WAITING

Emergencies

9. Nothing in this Order shall render it unlawful to cause or permit any vehicle to Wait or Park in any of the roads, lengths of road or on the sides of road specified therein for so long as may be necessary to enable the vehicle to be used in an emergency for fire and rescue, ambulance or police purposes:

General exemptions

10. Nothing in this Order shall render it unlawful to cause or permit any vehicle to Wait or Park in any of the roads, lengths of road or on the sides of road specified therein for so long as may be necessary to enable:

(a) the vehicle, if it cannot conveniently be used for such purpose in any other road, to be used in connection with any of the following operations, namely:-

- (i) Building, shop fitting, industrial or demolition operations; or
- (ii) The removal of any obstruction to traffic; or
- (iii) The maintenance, improvement or reconstruction of the said lengths or sides of road; or
- (iv) The laying, erection, alteration or repair in or on land adjacent to the said lengths or sides of road of any sewer or of any main, pipe or apparatus for the supply of gas, water or electricity or of any telecommunications system by a statutory undertaker; or
- (v) vehicles essential to filming operations; or
- (vi) Other circumstances in which the Council may reasonably regard the requirement to be essential
- (vii) Furniture removals

(b) the vehicle, not being a Passenger Vehicle, if it cannot conveniently be used for such purposes in any other road, to be used in the service of a local authority or its contractors in pursuance of that authority's statutory powers or duties;

(c) the vehicle of the Royal Mail or other universal service provider (as defined in section 4(3) and (4) of the Postal Services Act 2000) to be used for the purpose of delivering and/or collecting mail; or

(d) in any case where the person in control of the vehicle,

- (i) is required by law to stop;
- (ii) is obliged to stop so as to prevent an accident, or
- (iii) is prevented from proceeding by circumstances outside his/her control.

Board and alight from a vehicle

11. Nothing in this Order shall render it unlawful to cause or permit any vehicle to Park or Wait in any of the roads, lengths of road or on the sides of road specified therein for so long as may be necessary to enable a person to board or alight from the vehicle.

Funerals and weddings

12. Nothing in this Order shall render it unlawful to cause or permit any vehicle to Wait or Park, if it cannot safely and conveniently do so elsewhere, in any of the roads, lengths of road or on the sides of road specified therein if it is an official vehicle being used for funerals or weddings.

Waiting or Parking by Disabled Persons' vehicle

13. Nothing in this Order shall render it unlawful to cause or permit a vehicle which displays in the Relevant Position a Disabled Persons' Badge and a Parking Disc, on which the Driver or other person in charge of the vehicle has marked the time at which the period of Waiting or Parking began, to Wait or Park in a Prohibited Road or a Restricted Road for a period not exceeding 3 hours (not being a period separated by an interval of less than that specified on the Plans from a previous period of Waiting or Parking by the same vehicle in the same length of road or on the same side of road on the same day) **PROVIDED THAT** the vehicle immediately before or after the act of Waiting or Parking has been or is about to be driven or used by the person to whom the badge has been issued or, as the case may be, used for the carrying of disabled person(s) as passenger(s).

General conditions of Waiting

14. No person shall cause or permit any vehicle to Park or Wait unless all wheels are on the carriageway and, if conditions dictate that the vehicle should Park

or Wait parallel to the kerb, so that the distance between the edge of the carriageway and the nearest wheel of the vehicle is not more than 50cms.

15. No person shall cause or permit any vehicle to Park or Wait so that any part of the vehicle obstructs any dropped kerb or any vehicular means of ingress to or egress from premises adjacent to the side of the road on which the vehicle is Waiting.

SECTION 3 – PERMITTED PARKING PLACES

Limited Waiting Parking Places

Designation of limited Waiting Parking Places

16. The parts of roads identified as such on the Plans, and itemised in Schedule 1 and 2 are hereby designated to be used subject to the following provisions of this Order as limited Waiting or Parking Places and may be used subject to the provisions of this Order on such days and during such hours as are specified in the Schedule.

Classes of vehicles for which limited Waiting or Parking Places are designated

17. Subject to the provisions of this Order, limited Waiting or Parking Places may be used during the Permitted Hours for the Parking of Passenger Vehicles, Light Goods Vehicles, Motor-Cycles and vehicles displaying a Disabled Persons' Badge or Dispensation Certificate as itemised in Schedule 1 and 2.

Restriction on Parking

18. Save as in an emergency, no person shall cause or permit any vehicle to remain in a limited Waiting or Parking Place for longer than the maximum period specified for that Parking Place in the Plans as itemised in Schedules 1 and 2 or for any period as itemised in Schedule 3 and 4 unless otherwise in accordance with this Order.

No return

19. Where a period within which a vehicle must not be Parked again in the limited Waiting or Parking Place is specified in the Plans, no person shall permit or cause the vehicle to Park or Wait again in that Parking Place until the expiry of that specified period.

Verge and footway Parking

20. Where Parking partially on the verge or footway is specified on the Plans, nothing shall render it unlawful for any person to cause or permit a vehicle of the class specified to Park in a limited Waiting or Parking Place partially on the verge or footway.

General conditions in respect of Parking Places

Manner of standing in a Parking Place

21. Unless indicated otherwise by markings on the carriageway, each vehicle Parked or Waiting in a limited Waiting, Disabled Person's or Residents' Only Parking Permit Parking Place in accordance with the foregoing provisions of this Order shall stand:
- (a) if the Parking Place is in a One-Way Street, so that the vehicle is facing according to the direction of the traffic flow and adjacent to the edge of the Carriageway;
 - (b) if the Parking Place is not in a One-Way Street, so that the left or near side of the vehicle is adjacent to the left-hand edge of the Carriageway;
 - (c) so that the distance between the edge of the carriageway and the nearest wheel of the vehicle is not more than 50cms;
 - (d) so that no part of the vehicle obstructs any vehicular means of ingress to or egress from premises adjacent to the side of the road on which the vehicle is Parked; and
 - (e) so that every part of the vehicle is within the limits of the Parking Place as marked on the Carriageway.

Alteration of position of a vehicle in a Parking Place

22. Where any vehicle is standing in a Parking Place in contravention of the provisions of the preceding Article, a Civil Enforcement Officer or police officer in uniform may alter or cause to be altered the position of the vehicle in order that its position shall comply with those provisions.

Movement of a vehicle in a Parking Place in an emergency

23. A police officer in uniform may move or cause to be moved or remove or cause to be removed, in case of emergency, to any place he or she thinks fit, any vehicle Parked or Waiting in a Parking Place and shall provide for the safe custody of the vehicle.

Suspension of use of a Parking Place

24. Any person duly authorised by the Council may suspend the use of a Parking Place or any part thereof whenever they consider such suspension reasonably necessary:
- (a) for the purpose of facilitating the movement of traffic or promoting its safety; or
 - (b) for the purpose of any building operation, demolition or excavation adjacent to the Parking Place, the maintenance, improvement or reconstruction of the highway or the cleansing of gullies in or adjacent to the Parking Place, the laying, erection, alteration or repair in or adjacent to the Parking Place or any sewer or of any main, pipe, or apparatus for the supply of gas, water or electricity or of any telecommunications system or the placing, maintenance or removal of any traffic sign; or
 - (c) for the convenience or occupiers of premises adjacent to the Parking Place on any occasion of the removal of furniture to or from one office

or dwelling-house adjacent to the Parking Place from or to a depository, another office or dwelling-house; or

- (d) on any occasion on which it is likely by reason of some special attraction that any street will be thronged or obstructed; or
 - (e) for the convenience of occupiers of premises adjacent to the Parking Place at times of weddings or funerals, or on other special occasions; or
 - (f) on any occasion in the interests of traffic or pedestrian movement and safety when a special event is taking place in the vicinity;
25. A police officer in uniform may suspend for not longer than 7 days the use of a Parking Place or any part thereof whenever he or she considers such suspension reasonably necessary for the purpose of facilitating the movement of traffic or promoting its safety.
26. Any person or police officer suspending the use of a Parking Place or any part thereof in accordance with the provisions of this Order shall thereupon place or cause to be placed in or adjacent to that Parking Place or part thereof a traffic sign indicating that Parking by vehicles is prohibited.

No Parking in a suspended Parking Place

27. No person shall cause or permit a vehicle to Park in a Parking Place or any part thereof during which such period as the Council or a police officer has suspended that Parking Place or part thereof and exhibits notice of such suspension on or near that Parking Place.
28. Nothing in the preceding Article shall render it a contravention to cause or permit a vehicle to be Parked or Waiting in a Parking Place which has been suspended, which displays in the Relevant Position a valid Dispensation Certificate issued by the Council, and the vehicle is Parking in accordance with the terms and conditions of the said Dispensation Certificate.

Restrictions on the use of vehicles in a Parking Place

29. During the Permitted Hours no person shall use any Parking Place or any vehicle whilst it is in a Parking Place

(a) to carry out any trade,

(b) in connection with the sale or offering or exposing for sale any Goods to any person in or near the Parking Place, or

(c) in connection with the selling or offering for sale of their skill in handicraft or their services in any other capacity:

PROVIDED THAT

(i) nothing in this Article shall prevent the sale of Goods from a vehicle if there is on display in the vehicle a certificate of Street Trading Consent issued by the Council and the vehicle is being operated in accordance with any conditions of the said certificate, and

(ii) nothing in this Article shall prevent the sale of Goods from a vehicle if the vehicle is a Passenger Vehicle, a Goods Vehicle, a Motor-Cycle or an invalid carriage and the Goods are immediately delivered at or taken into premises adjacent to the vehicle from which the sale is effected and the vehicle does not Park for a period exceeding 20 minutes or such longer period as a Civil Enforcement Officer or person duly authorised by the Council may approve.

Exemptions to restriction on Parking by a vehicle in a Parking Place

30. Notwithstanding the foregoing provisions of this Order any vehicle may be Parked or Waiting during the Permitted Hours in any part of a Parking Place if the use of that part has not been suspended and if:
- (a) the vehicle is Parked or Waiting for so long as may be necessary for the purpose of enabling any person to board or alight from a vehicle or load thereon or unload therefrom their personal luggage;
 - (b) the vehicle is Parked or Waiting owing to the Driver being prevented from proceeding by circumstances beyond their control or to such Parking or Waiting being necessary in order to avoid an accident;
 - (c) the vehicle is being used by a doctor, nurse or other medical practitioner visiting premises adjacent to the Parking Place whilst undertaking their professional duties;
 - (d) the vehicle is being used for fire and rescue, ambulance or police purposes or, not being a Passenger Vehicle, is being used in the service of a local authority in pursuance of statutory powers or duties provided that in all the circumstances it is reasonably necessary in the exercise of such powers or in the performance of such duties for the vehicle to Park or Wait in the place in which it is Parked;
 - (e) the vehicle is Parked or Waiting for so long as may be necessary to enable it to be used in connection with the removal of any obstruction to traffic;
 - (f) the vehicle of the Royal Mail or other universal postal service provider (as defined in Section 4(3) and (4) of the Postal Services Act 2000) is Parked or Waiting for the purpose of delivering and/or collecting mail; or
 - (g) in any other case the vehicle is Parked or Waiting for the purpose of delivering or collecting Goods or loading or unloading the vehicle at

premises adjacent to the Parking Place in which the vehicle is Parked or Waiting and the vehicle does not Park or Wait for a period exceeding 20 minutes or for such longer period as a Civil Enforcement Officer or other person duly authorised by the Council may approve.

Exemptions for vehicles displaying a valid Disabled Persons' Badge

31. Notwithstanding for foregoing provisions of this Order any vehicle displaying in the Relevant Position a valid Disabled Persons' Badge may be Parked or Waiting during the Permitted Hours in any part of a Parking Place if the use of that part has not been suspended provided that the vehicle is Parked or Waiting in accordance with the terms and conditions of the said badge.

Exemptions for vehicles displaying a valid Dispensation Certificate

- (a) Notwithstanding for foregoing provisions of this Order any vehicle displaying in the Relevant Position a valid Dispensation Certificate issued by the Council may be Parked or Waiting in any part of a Parking Place the use of which has been suspended;

PROVIDED THAT the vehicle is Parked or Waiting in accordance with the terms and conditions of the said Dispensation Certificate.

Placing of traffic signs etc.

32. The Council shall:

- (a) place and maintain traffic signs indicating the limits of each Parking Place,
- (b) place and maintain traffic signs of a design approved by the Secretary of State for the Department for Transport indicating that such Parking Places may be used during the Permitted Hours for the leaving only of the vehicles of the specified classes, and

- (c) carry out such other work as it reasonably required for the purposes of the satisfactory operation of a Parking Place.

SECTION 4 - CONDITIONS AS TO PERMITS AND CERTIFICATES

Classes of vehicles for which Dispensation Certificates are applicable

- 33. Subject to the provisions of this Order, or Dispensation Certificates may be issued to classes of vehicles being Passenger Vehicles, Light Goods Vehicles, Motor-Cycles and Disabled Persons' vehicles.

Use of Dispensation Certificates

- 34. A Dispensation Certificate shall only be valid for use in a Parking Place on a road, or area, as identified on the Dispensation Certificate and specified on the Plans.

Dispensation Certificate

- 35. The Council may issue a Dispensation Certificate on receipt of application and may impose charges, terms and conditions as appropriate.
- 36. A Dispensation Certificate may be cancelled at any time at the sole discretion of the Council and shall thereupon immediately cease to be valid. Notification of such cancellation shall be in writing to the holder of the certificate at any address that the Council believes to be that person's address and the certificate shall forthwith be surrendered to the Council.

SECTION 5 - GENERAL

General conditions of Waiting or Parking in unregulated situations

- 37. In any road or lengths of road within the Civil Enforcement Area without any specific regulation, no person shall cause or permit any vehicle to be Parked

or Wait unless all wheels are on the carriageway and, if conditions dictate that the vehicle should be Parked parallel to the kerb, so that the distance between the edge of the carriageway and the nearest wheel of the vehicle is not more than 50cms.

38. In any road or lengths of road within the Civil Enforcement Area without any specific regulation, no person shall cause or permit any vehicle to be Parked or Wait so that any part of the vehicle obstructs any dropped kerb or any vehicular means of ingress to or egress from premises adjacent to the side of the road on which the vehicle is Parked or Waiting.

Pedestrian crossings

39. Nothing in the provisions of this Order shall be taken as authorising anything which would be a contravention of any regulations made or having effect as if made under Section 25 of the Act.

SECTION 6 - CONTRAVENTION AND PENALTY CHARGE

Contravention

40. If a vehicle is Waiting or Parked in a Prohibited or Restricted Road or Parking Place respectively without complying with the requirements of this Order, a contravention shall have occurred and a Penalty Charge shall be payable.

Indications as evidence

41. The particulars given in any notice served on a vehicle in contravention of any provision of this Order shall be treated as evidence in any proceedings relating to failure to pay such Penalty Charge.

Restriction on removal of notices

42. Where a notice has been attached to a vehicle in accordance with the provisions of this Order no person, not being the Driver of the vehicle, a police

officer in uniform, a Civil Enforcement Officer or some other person duly authorised by the Council shall remove the notice from the vehicle unless authorised to do so by the keeper of the vehicle.

Immobilisation

43. If a vehicle is left or Parked after a Penalty Charge has been incurred, a Civil Enforcement Officer or other person duly authorised by the Council may attach to the vehicle an immobilisation device and a notice in accordance with the provisions of the Traffic Management Act 2004 or any subsequent legislation so enabling and that vehicle shall only be released from the device on payment of the Penalty Charge along with such release fee as may be required by the Council.

Removal of vehicle

44. Where a Civil Enforcement Officer or other person duly authorised by the Council has removed or caused to be removed a vehicle in accordance with the provisions of this Order,
- (a) he or she shall provide for the safe custody of the vehicle;
 - (b) the Council shall be entitled to recover from the Driver such charges in respect of the removal, storage and disposal of the vehicle as it might prescribe from time to time;
 - (c) the provisions of the Act as amended shall apply to the disposal of such vehicles removed by or on behalf of the Council.
45. Nothing in respect of immobilisation or removal of a vehicle shall apply in respect of a vehicle displaying in a Relevant Position a valid Disabled Persons' Badge.

46. The restrictions imposed by this Order shall be in addition to and not in derogation from any restriction or requirements imposed by any regulations made or having effect as if made under the Act or by or under any other Enactment.

Schedule 1

1 HOUR LIMITED WAITING, NO RETURN WITHIN 1 HOUR 8AM TO 6PM

The following shall be subject to a 1 hour limited waiting restriction, no return within 1 hour, during the hours of 08:00 and 18:00 every day inclusive.

C0124 High Street – North West Side

From a point 10 metres south west of its junction with the south western kerbline of Church Street for a distance of 18 metres in a south westerly direction.

Schedule 2

1 HOUR LIMITED WAITING, NO RETURN WITHIN 1 HOUR

The following shall be subject to a 1 hour limited waiting restriction, no return within 1 hour, at any time.

A40T Beaufort Street Layby South of Castle Road – South West Side

From a point 23 metres south east of its junction with the south western kerbline of Beaufort Street for a distance of 50 metres in a south easterly direction.

A40T Beaufort Street Layby adjacent to Bowling Green – South West Side

From a point 12 metres south east of its junction with the south western kerbline of Beaufort Street for a distance of 39 metres in a south easterly direction.

Schedule 3

PROHIBITION OF WAITING AT ANY TIME

This Schedule prohibits Parking or Waiting on the following streets during all hours on all days.

Lengths of County Roads in the Town of Crickhowell

U0649 Beacons Court – North West Side

From its junction with the northern kerbline of Standard Street for a distance of 36 metres in a north easterly direction and from a point 40 metres north east of its junction with the northern kerbline of Standard Street for a distance of 17 metres in a north easterly direction and from a point 63 metres north east of its junction with the northern kerbline of Standard Street for a distance of 24 metres in a north easterly then south easterly direction.

U0649 Beacons Court – South East Side

From its junction with the northern kerbline of Standard Street for a distance of 69 metres in a north easterly direction.

C0120 Llanbedr Road – Both Sides

From its junction with the eastern kerbline of Brecon Road for a distance of 20 metres in a north easterly direction.

Lengths of Trunk Roads in the Town of Crickhowell

A40T Beaufort Street – North East Side

From a point 50 metres south east of its junction with the south eastern kerbline of Standard Street for a distance of 13 metres in a south easterly direction.

A40T Beaufort Street Layby South of Castle Road – South West Side

From its junction with the south western kerbline of Beaufort Street for a distance of 23 metres in a south easterly direction and from its junction with the south western kerbline of Beaufort Street for a distance of 20 metres in a north westerly direction.

A40T Beaufort Street Layby South of Castle Road – North East Side

From its junction with the south western kerbline of Beaufort Street for its entire length.

A40T Beaufort Street Layby adjacent to Bowling Green – South West Side

From its junction with the south western kerbline of Beaufort Street for a distance of 12 metres in a south easterly direction and from its junction with the south western kerbline of Beaufort Street for a distance of 6 metres in a north westerly direction.

Schedule 4

PROHIBITION OF WAITING, MONDAY TO FRIDAY, 8AM TO 5PM

This Schedule prohibits parking or waiting on the following streets during the hours of 8am to 5pm every Monday to Friday inclusive.

U0665 Everest Drive – South West Side

From a point 136 metres south east of its junction with the south western kerbline of Brookfields for a distance of 59 metres in a south easterly then north easterly then north westerly direction.

The common seal of **POWYS**)
COUNTY COUNCIL was)
hereunto affixed in the)
presence of:

Authorised Signatory

R C Dwyer

Dated this 7th day of July 2014



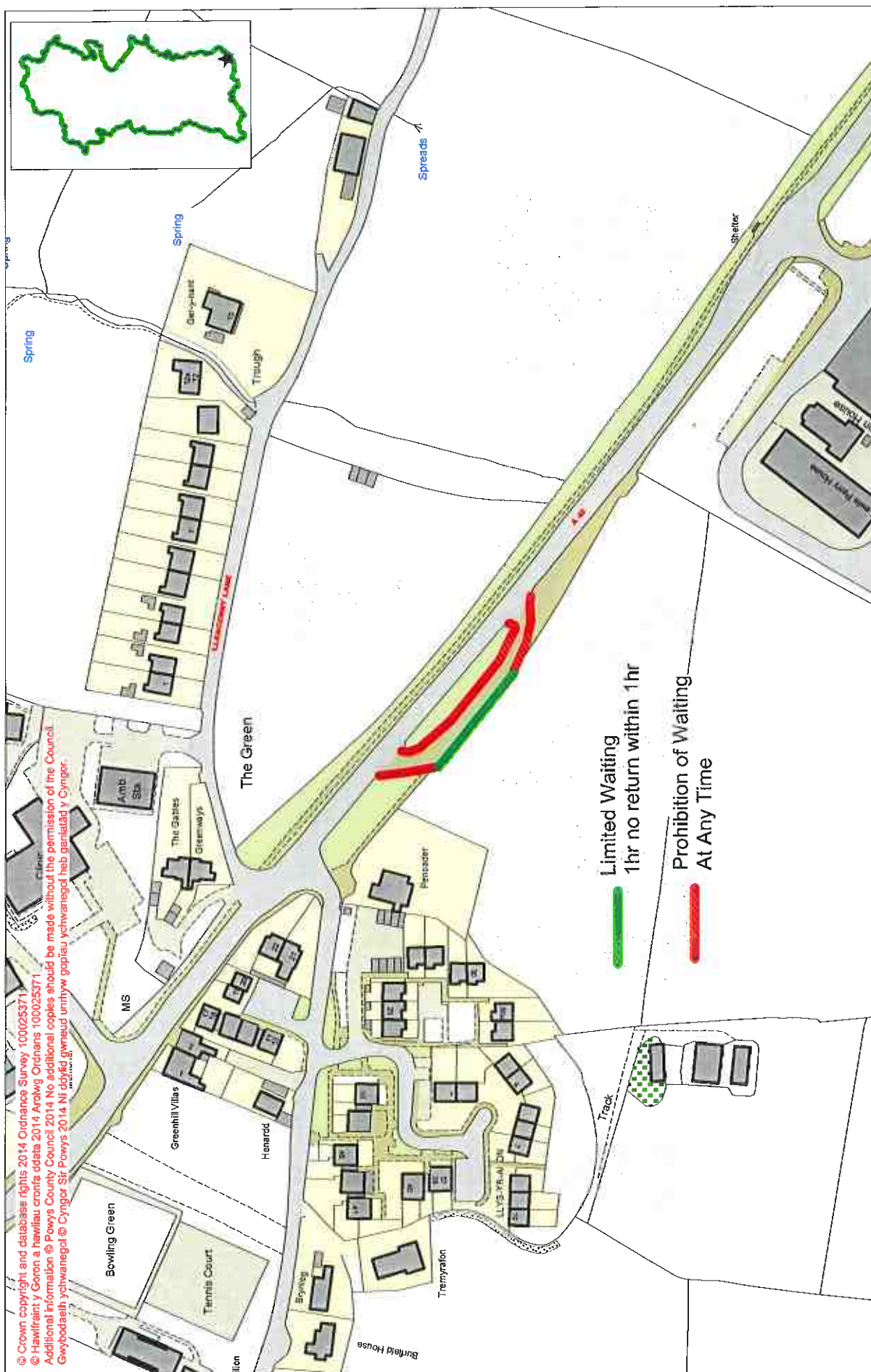

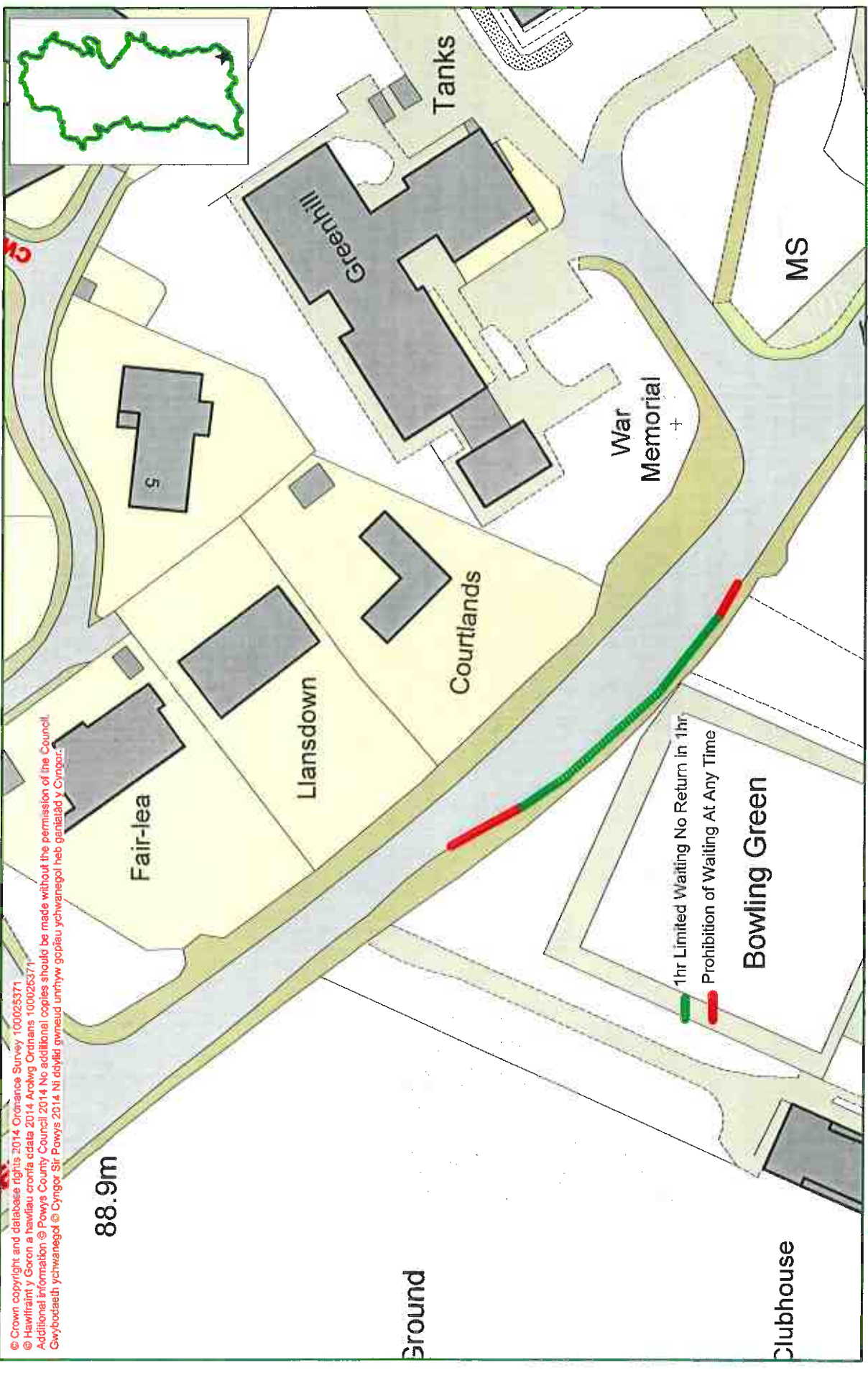

Red survey

© Crown copyright and database rights 2014 Ordnance Survey 100025371
© Hawitfaint y Goron a hawliau corffia ddata 2014 Ardwng Ordians 100025371
Additional information © Powys County Council 2014 No additional copies should be made without the permission of the Council.
Gwybodaeth ychwanegol © Cyngor Sir Powys 2014 Ni ddylid gwneud unrhyw gopiau ychwanegol heb ganiatâd y Cyngor.

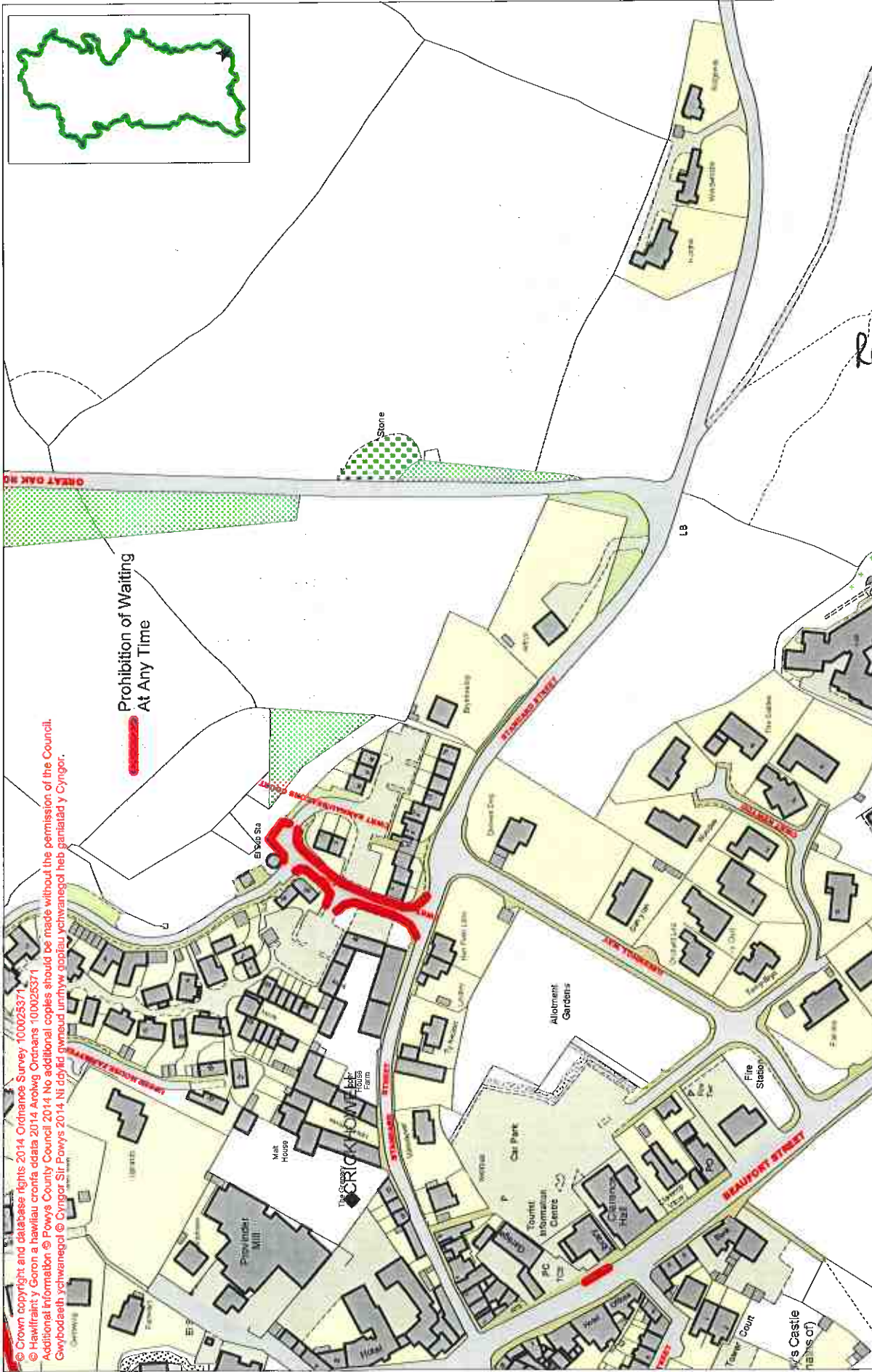
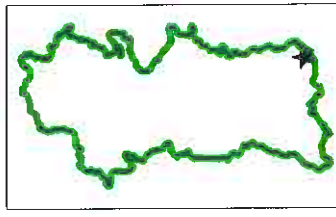

R. C. Moorey

© Crown copyright and database rights 2014 Ordnance Survey 100025371
 © Hawlfraint y Goron a hawliau cronfa odata 2014 Arrolwg Ordnans 100025371
 Additional Information © Powys County Council 2014 No additional copies should be made without the permission of the Council.
 Gwybodaeth ychwanegol © Cyngor Sir Powys 2014. Ni ddylid gynnwys unrhyw gopiâu ychwanegol heb ganiatâd y Cyngor.

Crickhowell Parking Review Beacons Court

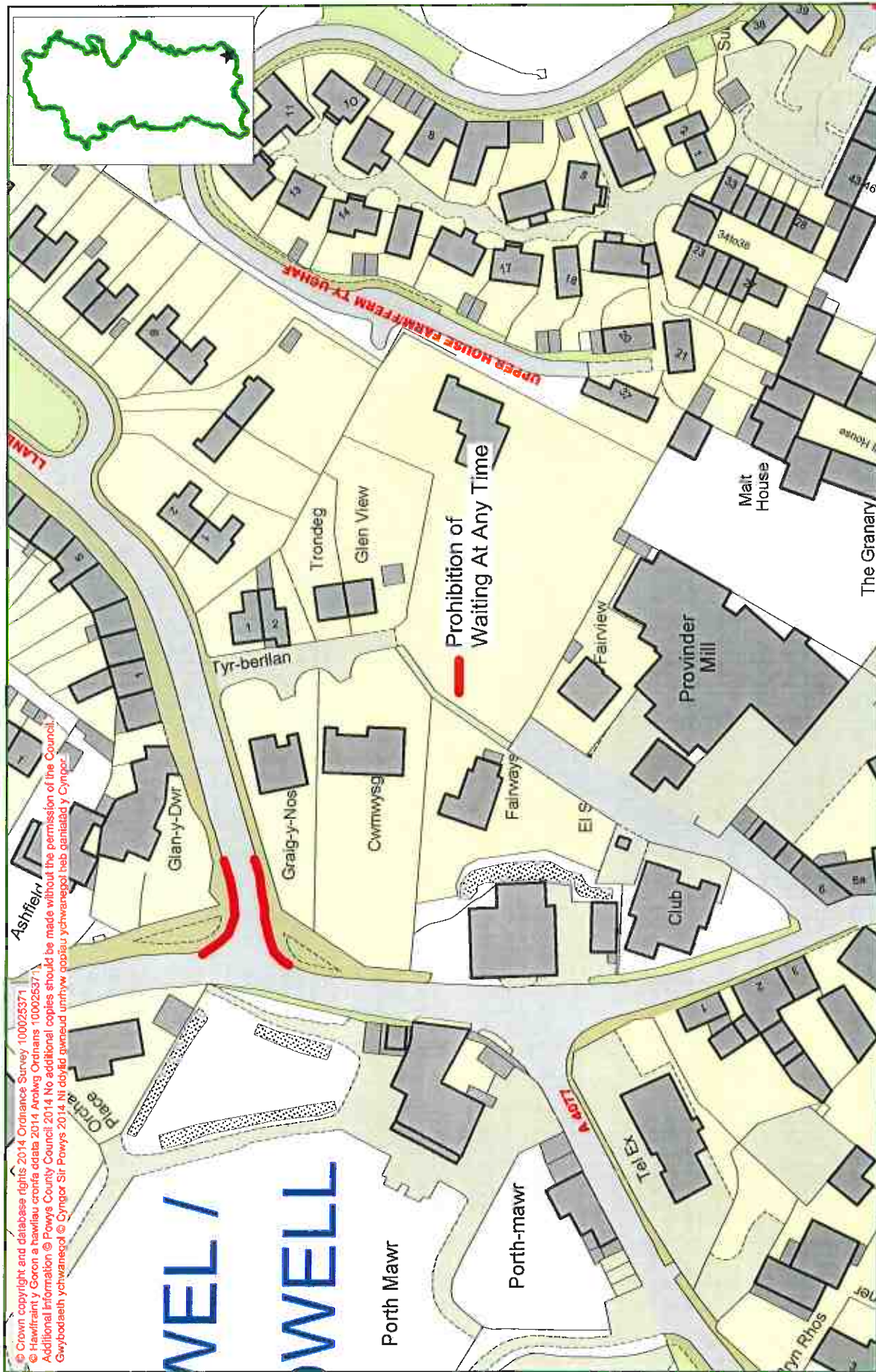

Handwritten signature: K. Dwyer

Crickhowell Parking Review

Llanbedr Road

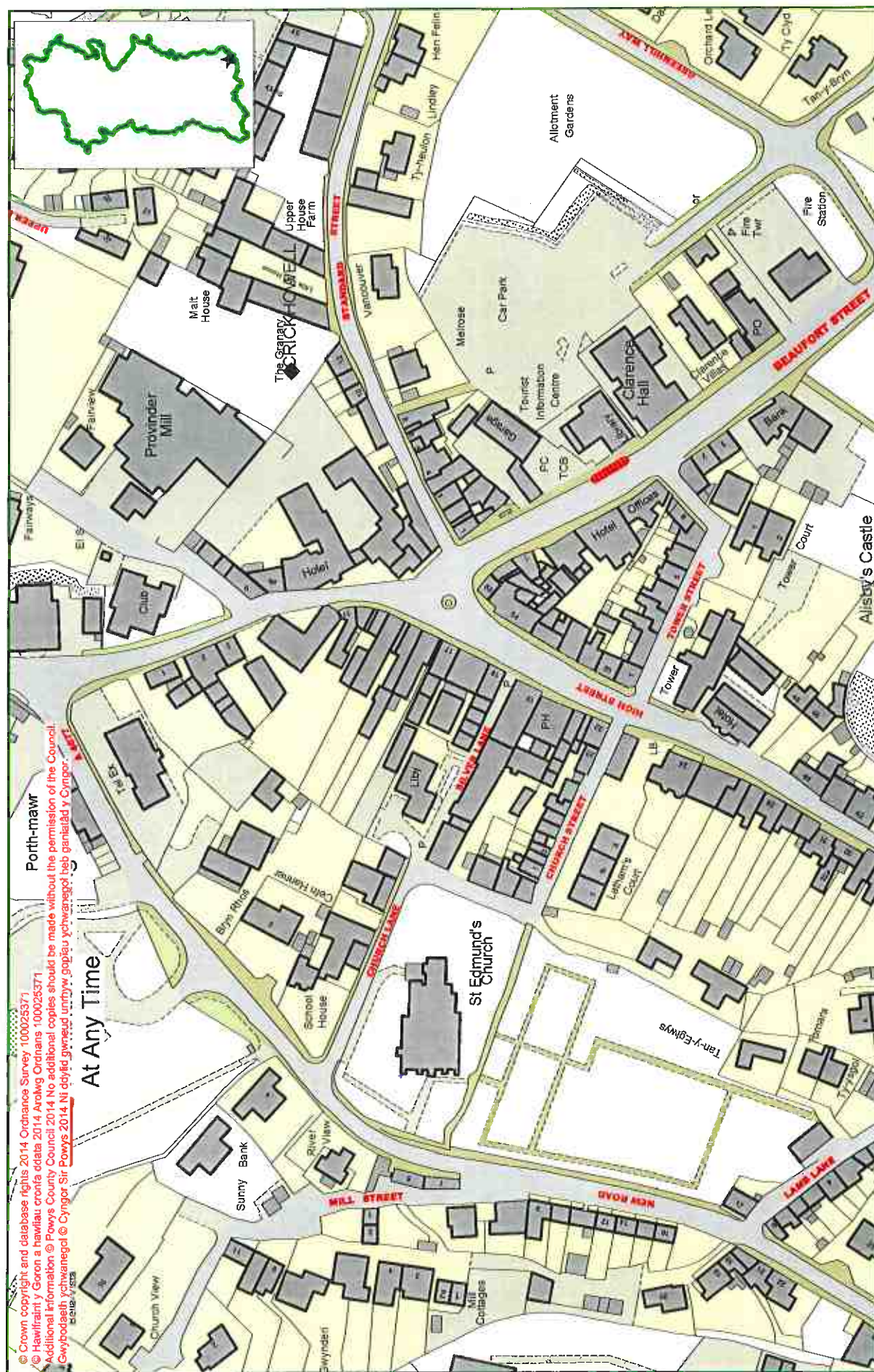



R. Edwards

Crickhowell Parking Review Everest Drive

© Crown copyright and database rights 2014 Ordnance Survey 100025371
© Hawfrant y Goron a hawliau coriata ddata 2014 Arolwg Ordians 100025371
Additional Information © Powys County Council 2014 No additional copies should be made without the permission of the Council.
Gwibodaeth ychwanegol © Cyngor Sir Powys 2014 Ni ddylid gwneud unrhyw gopïau ychwanegol heb ganiatâd y Cyngor.