

OLDHAM BOROUGH COUNCIL

ROAD TRAFFIC REGULATION ACT 1984

THE OLDHAM - CROMPTON AREA CONSOLIDATION ORDER
AMENDMENT NO 19 ORDER 2009

The Oldham Borough Council in exercise of its powers under Section 1(1), 2(1), 2(2) and 4(2) of the Road Traffic Regulations Act 1984, as amended, ("the Act") and Part IV of Schedule 9 to the Act and of all other enabling powers, and after consultation with the Chief Officer of Police in accordance with Part III of Schedule 9 to the Act hereby makes the following order: -

1. This Order shall come into operation on 16th November 2009 and may be cited as the Oldham - Crompton Area Consolidation Order Amendment No. 19 Order 2009.
2. The Oldham - Crompton Area Consolidation Order 2003 (which Order is thereafter referred to as the "Principal Order") shall have effect as through the waiting restrictions detailed in the First Schedule hereto are included in the Principal Order at Part 1 Schedule 1 from the date hereof.
3. This Order shall be construed as one with the Principal Order.

SCHEDULE

Items to be included in the Principal Order

Item Number	Length of Road	Duration	Exemptions	No Loading
4	Thornham Road: (north side) From a point 15 metres west of its junction with Rochdale Road for a distance of 29 metres in a westerly direction	At any time	A, B1, B2, B3, B4, C, K4, N	

THE COMMON SEAL of THE
 OLDHAM BOROUGH COUNCIL)
 was hereunto affixed)
 in the presence of: -)

Alan Evans
 ALAN EVANS

GROUP SOLICITOR

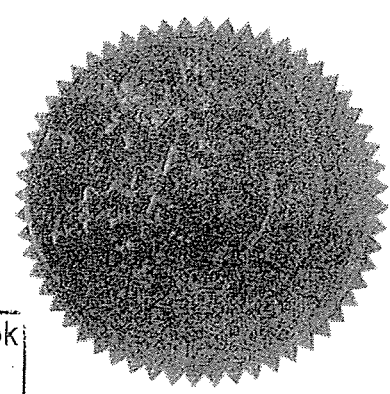

Number in Seal Book
 1479/09

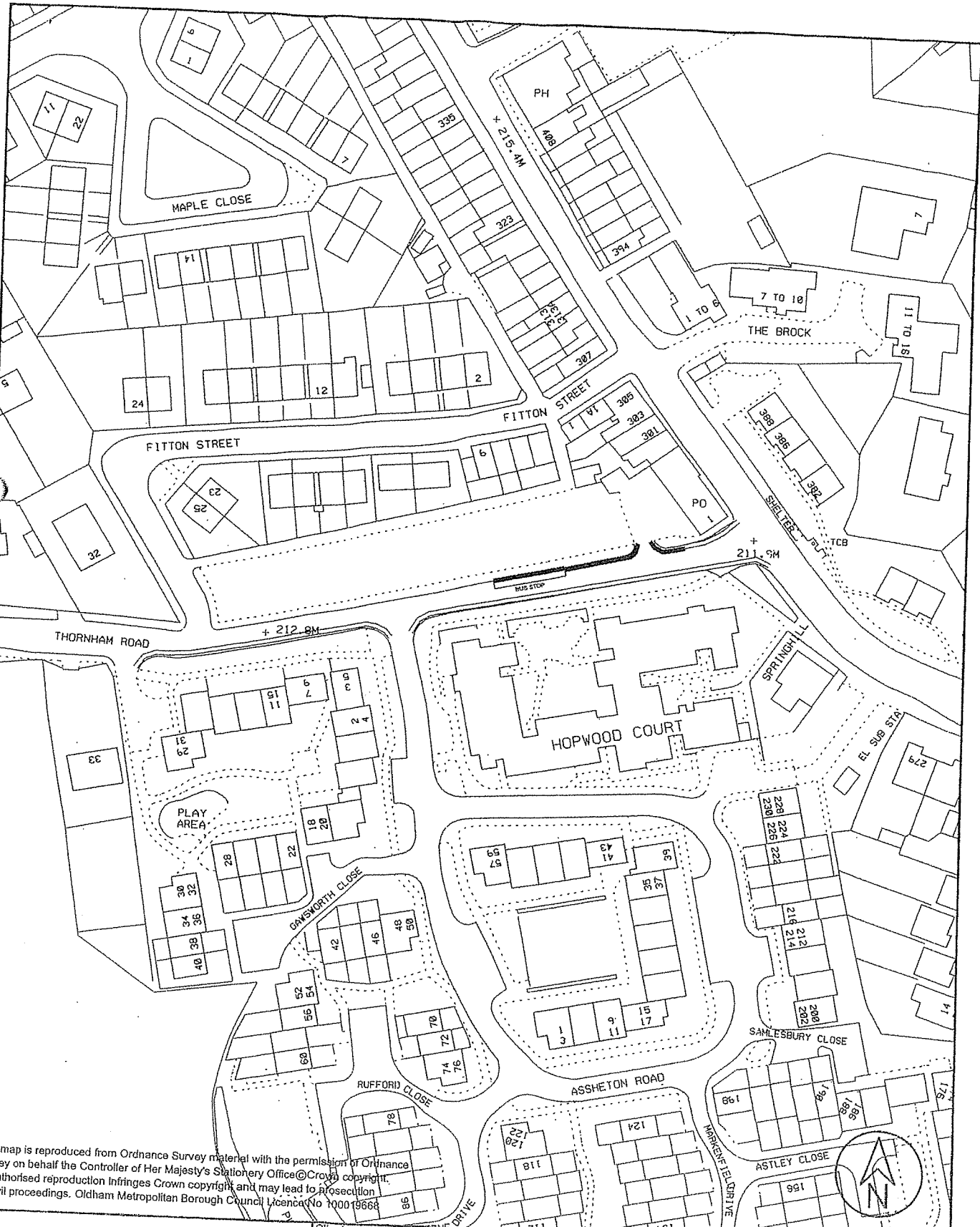

This map is reproduced from Ordnance Survey material with the permission of Ordnance Survey on behalf of the Controller of Her Majesty's Stationery Office. Copyright © Crown copyright. Unauthorised reproduction infringes Crown copyright and may lead to prosecution or civil proceedings. Oldham Metropolitan Borough Council Licence No 100019666



Unity Partnership
In partnership with Oldham Council

Henshaw House, Cheapside, Oldham OL1 1NY

Client		
Project Thornham Road, High Crompton Proposed Waiting Restrictions and Bus Stop Clearway TM3/680		
Drawn by	Date	Purpose of Issue
JW	02/09	SURVEY
Checked by	Date	Scale
RW	02/09	1:1250
Approved by	Date	
DTG	02/09	

Title	
Key	
	Proposed Restrictions
	Existing Restrictions
Drawing No.	Rev.
47/A4/1205/1	

