

NORTHUMBERLAND COUNTY COUNCIL
TRAFFIC REGULATION ORDER

(Ref: TRO_011_87)

Northumberland County Council

South East Northumberland Area (Waiting & Loading)

Composite Order 2011

Amendment No 87 Order 2020

Made: 28th May 2020

Coming into Force: 8th June 2020

Northumberland County Council (hereinafter referred to as "the Council") in exercise of their powers under Sections 1, 2 and 4 and Paragraphs 20 and 27 of Schedule 9 of the Road Traffic Regulation Act 1984 ("the Act of 1984"), and after consulting with the Chief Officer of Police in accordance with Part III of Schedule 9 to the Act of 1984 and of all other enabling powers hereby make the following Order:-

1. Commencement and Citation

This Order shall come into operation on the 8th June 2020 and may be cited as "Northumberland County Council South East Northumberland Area (Waiting & Loading) Composite Order 2011 - Amendment No 87 Order 2020".

2. In the Order:-

"Order" means "Northumberland County Council South East Northumberland Area (Waiting & Loading) Composite Order 2011".

"Amendment Order" means "Northumberland County Council South East Northumberland Area (Waiting & Loading) Composite Order 2011- Amendment No 87 Order 2020".

The Interpretation Act 1978 shall apply to this Order as it applies to an Act of Parliament.

3. Provisions

The following provisions set out below and in The Schedule to this Amendment Order shall be additions to, deletions from, or substitutions in the restrictions in the Order:

(A) Additions

to Schedule 1 – Waiting

(Referenced in this Amendment Order as: First Schedule - ADDITIONS)

(B) Deletions

None

(C) Substitutions

None

GIVEN under the Common Seal of Northumberland County Council this 28th day of May 2020 in the presence of:-

M. J. [Signature]

Duly Authorised Officer

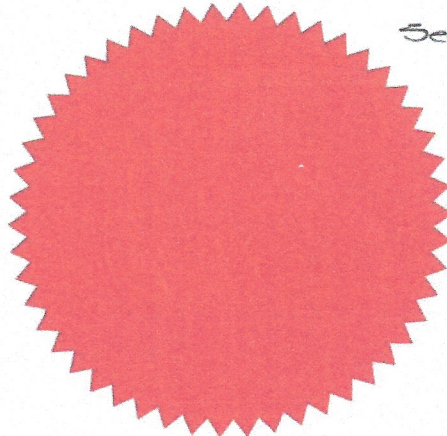

Seal No
21850.

FIRST SCHEDULE

ADDITIONS – Northumberland County Council South East Northumberland Area (Waiting & Loading) Composite Order 2011 - Amendment No 87 Order 2020 - TRO_011_87

Schedule 1 – Waiting

| Ref No | Street | Town | Side | Description | Proscribed Hours |
|--|-------------------|-------------|-------|--|------------------|
| 5361 7242 | DOXFORD PLACE | CRAMLINGTON | East | At its junction with Northumbrian Road to a point 25 metres north of its junction with Northumbrian Road | A |
| 5362 7244 | DOXFORD PLACE | CRAMLINGTON | West | At its junction with Northumbrian Road to a point 25 metres north of its junction with Northumbrian Road | A |
| 5363 7245 | NORTHUMBRIAN ROAD | CRAMLINGTON | North | At its junction with Doxford Place to a point 20 metres east of its junction with Doxford Place | A |
|  5364 7246 | NORTHUMBRIAN ROAD | CRAMLINGTON | North | At its junction with Doxford Place to a point 20 metres west of its junction with Doxford Place | A |

**ROAD TRAFFIC REGULATION ACT 1984
NORTHUMBERLAND COUNTY COUNCIL**

**SOUTH EAST NORTHUMBERLAND (AREA (WAITING & LOADING)
COMPOSITE ORDER 2011 AMENDMENT NO 87 ORDER 2020**

**STATEMENT OF THE COUNCIL'S REASONS FOR
MAKING THE ORDER**

The Order is necessary in order to reduce indiscriminate parking, improve road safety and visibility at the junction of Doxford Place and Northumbrian Road Cramlington.

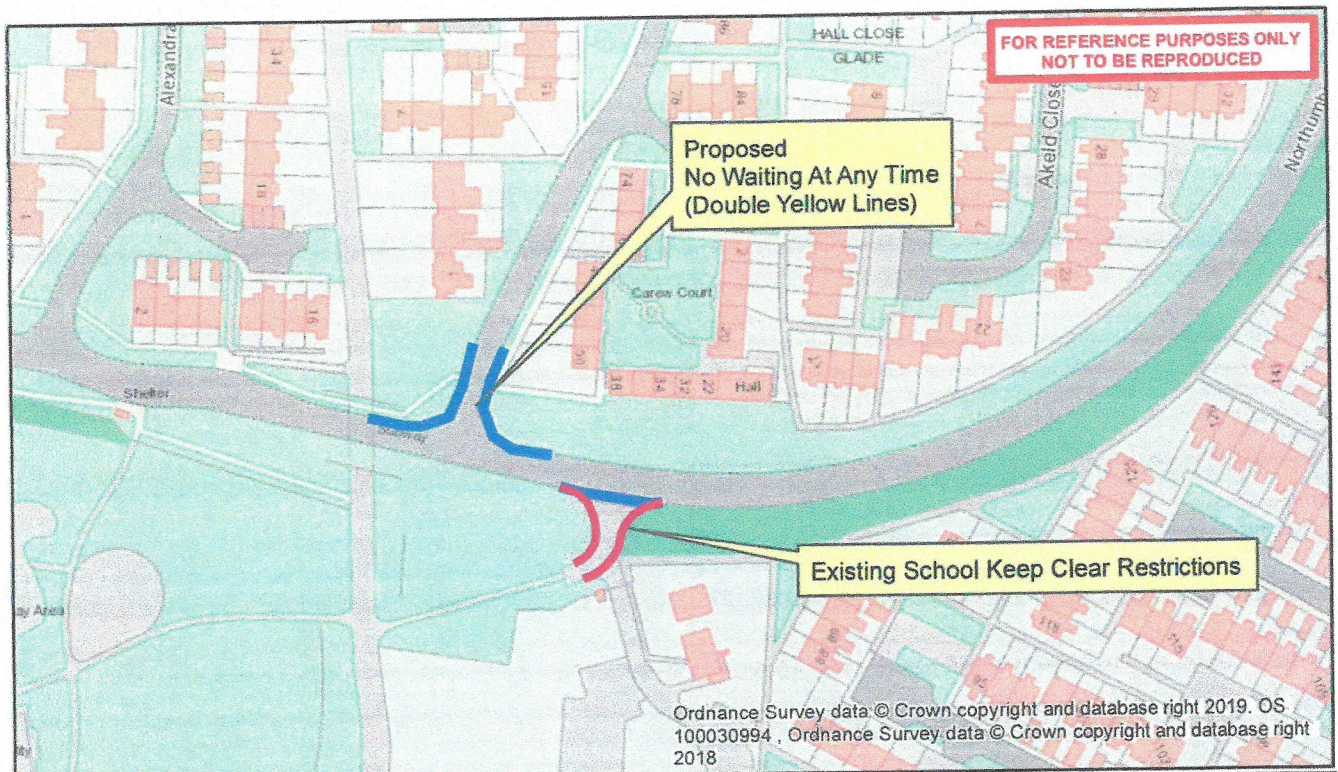

| | | | | | |
|--|---|--------|-------|--------|--|
| Northumberland Northumberland County Council | Network Management Information System | Title: | | | Doxford Place Cramlington TRO_011_87 March 2020 |
| Northumberland County Council County Hall Morpeth Northumberland NE61 2EF Tel: 01670 533000 | <small>This map is reproduced from Ordnance Survey material with the permission of Ordnance Survey on behalf of the Controller of Her Majesty's Stationary Office. Crown Copyright. Unauthorised reproduction infringes Crown Copyright and may lead to prosecution or civil proceedings. License no. 100049548 (2009).</small> | Dm: | Date: | Scale: | |