

**NORTHUMBERLAND COUNTY COUNCIL  
ROAD TRAFFIC REGULATION ACT 1984  
WEST NORTHUMBERLAND AREA (WAITING AND LOADING)  
COMPOSITE ORDER 2011 AMENDMENT NO 63 EXPERIMENTAL ORDER 2019  
(TRO\_007\_63)**

Northumberland County Council, in exercise of their powers under Sections 1(1), Section 9 and Schedule 9 of the Road Traffic Regulation Act 1984, hereby make the following order:

**1. Commencement and Citation**

1.1 This Order shall come into operation on 16<sup>th</sup> December 2019 until the 16 June 2021 and may be cited as Northumberland County Council West Northumberland Area (Waiting and Loading) Composite Order 2011 - Amendment No 63 Experimental Order 2019."

**2. Interpretation**

2.1 In this Order, unless the context otherwise requires, the following expressions have the meanings hereby respectively assigned to them:

2.1.1 "Council" means Northumberland County Council

2.1.2 "The Act" means the Road Traffic Regulation Act 1984

2.1.3 "the Regulations" means the Local Authorities' Traffic Orders (Procedure) (England and Wales) Regulations 1996.

2.1.4 "the Principal Order" means West Northumberland Area (Waiting and Loading) Composite Order 2011 (TRO\_007).

2.1.5 "Proper Officer" means any officer of the Council for the time being appointed for the purposes of approving modifications or suspensions of Experimental Orders under section 10(2) of the Act.

2.2 Any reference in this order to any enactment shall be construed as a reference to that enactment as amended, applied, consolidated, re-enacted by or as having effect by virtue of any subsequent re-enactment.

**3. General**

3.1 The restrictions imposed by this Order shall be in addition to and not in derogation of any restrictions or requirements imposed by any Regulations made or having effect as if made under the Act or by or under any other enactment.

3.2 Where an Act of Parliament referred to in this Order or any Regulation, Direction or Order made under it is repealed and new provisions enacted (with or without modifications) new provisions shall be substituted in this Order where relevant.

3.3 Except where otherwise stated, any reference in this Order to a numbered article or schedule is a reference to the article or schedule bearing that number in this Order.

3.4 The Interpretation Act 1978 shall apply to this Order as it applies to an Act of Parliament.

#### 4. Additions and suspensions of Waiting and Loading Restrictions

4.1 Additions - There shall be added to Schedule 1 of the Principal Order the Waiting restrictions specified in the First Schedule of this Experimental Order.

4.2 Suspensions – There shall be added to Schedule 1 of the Principal Order the Waiting restrictions specified in the Second Schedule of this Experimental Order.

#### 5. Supplementary Provisions

5.1 The operation of this Experimental Order or any provision of it may be modified or suspended by the Proper Officer if it appears to him essential –

- (a) in the interests of the expeditious, convenient and safe movement of traffic;
- (b) in the interests of providing suitable and adequate on-street parking facilities, or
- (c) for preserving or improving the amenities of the area through which any road affected by the order runs.

5.2 This power shall be exercised only after consulting the appropriate chief officer of police and giving such public notice as the Secretary of State may direct.

#### 6 Revocations

None

**GIVEN** under the Common Seal of Northumberland County Council this 26<sup>th</sup> day of November 2019 in the presence of:-

*J. Wilson*

Duly Authorised Officer.



Seal No. -  
21380.

## FIRST SCHEDULE

### West Northumberland Area (Waiting and Loading) Composite Order 2011- Amendment No 63 Order 2019 – Experimental Order (TRO\_007\_63)

#### ADDITIONS – Schedule 1 – Waiting

Ref No	Street	Town	Side	Description	Proscribed Hours
007_63_7128	PONTELAND	MIDDLE DRIVE	North	A point 211 metres east of its junction with Broadway to a point 298 metres east of its junction with Broadway	S2

## SECOND SCHEDULE

### West Northumberland Area (Waiting and Loading) Composite Order 2011- Amendment No 63 Order 2019 – Experimental Order (TRO\_007\_63)

#### SUSPENSIONS – Schedule 1 – Waiting

Ref No	Street	Town	Side	Description	Proscribed Hours
007_47_6578	PONTELAND	MIDDLE DRIVE	North	A point 211 metres east of its junction with Broadway to a point 298 metres east of its junction with Broadway	V1

**ROAD TRAFFIC REGULATION ACT 1984**

**NORTHUMBERLAND COUNTY COUNCIL**

**WEST NORTHUMBERLAND AREA (WAITING AND LOADING)**

**COMPOSITE ORDER 2011 AMENDMENT NO 63**

**EXPERIMENTAL ORDER 2019**

**STATEMENT OF THE COUNCIL'S REASONS FOR MAKING THE ORDER**

The effect of this Experimental Order will be to introduce waiting restrictions on Middle Drive in Darras Hall, Ponteland, on an experimental basis.

The reason for introducing these restrictions by way of an Experimental Order is to assess the impact the restrictions have as a solution to the parking issues on the street. Restrictions are being introduced due to the inconsiderate and obstructive parking associated with school start and end times and to complement existing restrictions adjacent to the school.

Consideration will be given after a trial period as to whether or not the provisions of this Experimental Order should be made permanent. Currently, at the end of a 18 month trial period, the Council intends to consider making an order which will continue in force indefinitely having the same effect as the Experimental Traffic Regulation Order.

The effects of this Order will be reviewed after a 12 month period.

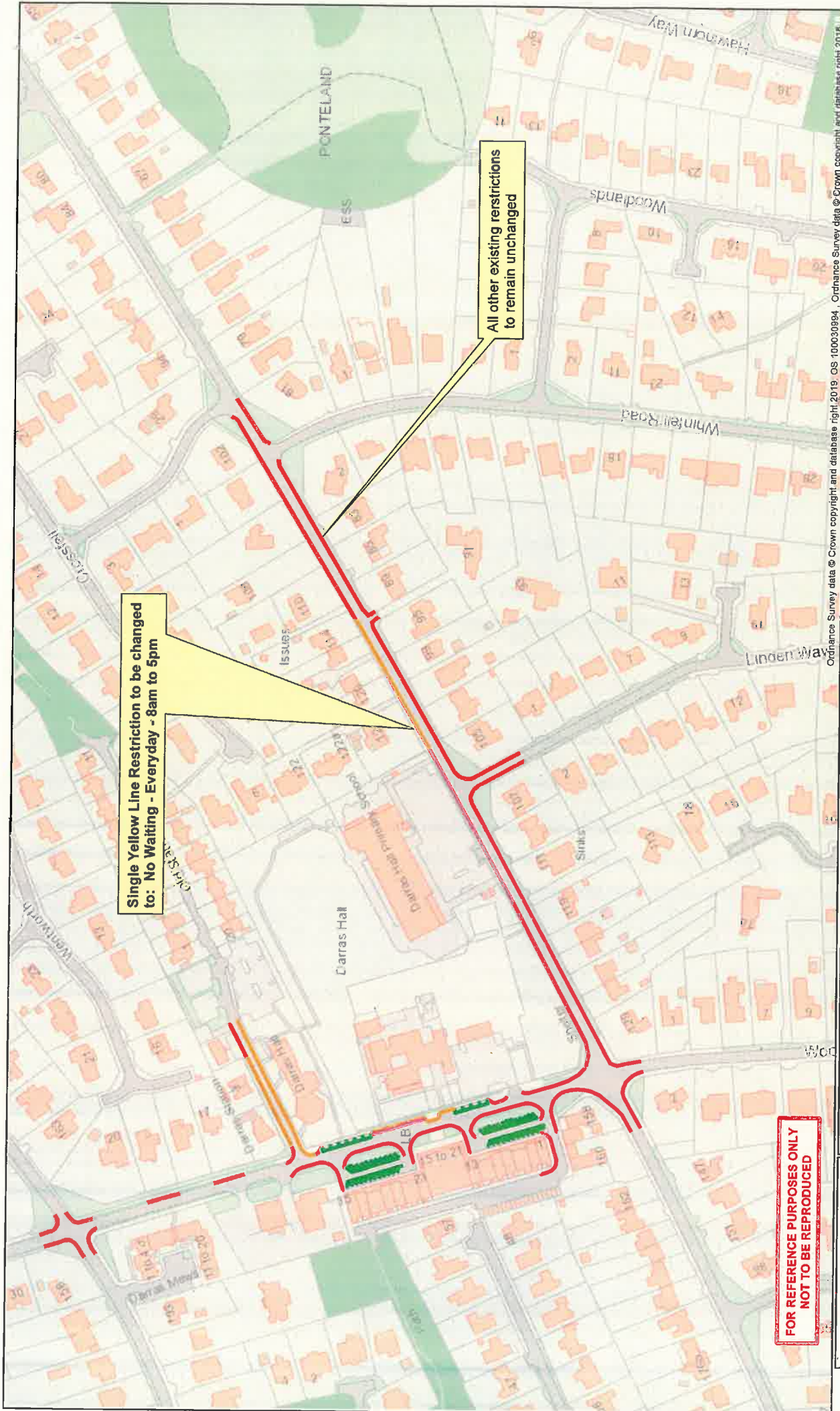

Single Yellow Line Restriction to be changed to: No Waiting - Everyday - 8am to 5pm

All other existing restrictions to remain unchanged

**FOR REFERENCE PURPOSES ONLY  
NOT TO BE REPRODUCED**

Ordnance Survey data © Crown copyright and database right, 2019. OS 100030994. Ordnance Survey data © Crown copyright and database right, 2019.

<p>Northumberland County Council  <small>Northumberland County Council          County Hall          Northumberland NE1 7BF          Tel: 01670 530000</small></p>	<p><b>Network Management Information System</b></p> <p><small>This map is published from Ordnance Survey data with the permission of Ordnance Survey on behalf of the Crown. Copyright. Unauthorised reproduction infringes Crown Copyright and may lead to prosecution or civil proceedings. License no. 100030994 (2019)</small></p>		<p>Title:</p>
	<p>Experimental TRO          Middle Drive          Ponteland          TRO_007_63          November 2019</p>	<p>Drn:</p>	<p>Date:</p>