

NORTHUMBERLAND COUNTY COUNCIL  
TRAFFIC REGULATION ORDER

(Ref: TRO\_007\_53)

Northumberland County Council

NCC West Northumberland Area (Waiting & Loading)

Composite Order 2011

Amendment No 53 Order 2019

---

Made: 14<sup>th</sup> February 2019

Coming into Force: 25<sup>th</sup> February 2019

---

Northumberland County Council (hereinafter referred to as "the Council") in exercise of their powers under Sections 1, 2 and 4 and Paragraphs 20 and 27 of Schedule 9 of the Road Traffic Regulation Act 1984 ("the Act of 1984"), and after consulting with the Chief Officer of Police in accordance with Part III of Schedule 9 to the Act of 1984 and of all other enabling powers hereby make the following Order:-

**1. Commencement and Citation**

This Order shall come into operation on the 25<sup>th</sup> February 2019 and may be cited as "Northumberland County Council West Northumberland Area (Waiting and Loading) Composite Order 2011 - Amendment No 53 Order 2019".

**2. In the Order:-**

"Order" means "Northumberland County Council West Northumberland Area (Waiting and Loading) Composite Order 2011".

"Amendment Order" means "Northumberland County Council West Northumberland Area (Waiting and Loading) Composite Order 2011- Amendment No 53 Order 2019".

The Interpretation Act 1978 shall apply to this Order as it applies to an Act of Parliament.

## FIRST SCHEDULE

ADDITIONS – Northumberland County Council West Northumberland Area (Waiting and Loading) Composite Order 2011 - Amendment No 53 Order 2019 - TRO\_007\_53

### Schedule 1 – Waiting

Ref No	Street	Town	Side	Description	Proscribed Hours
6891	B6303 ALLENDALE MAIN ROAD	ALLENDALE	North	At its junction with Denelands to a point 15 metres east of its same junction	A
6892	B6303 ALLENDALE MAIN ROAD	ALLENDALE	North	At its junction with Denelands to a point 9 metres west of its same junction	A
6895	DENELANDS	ALLENDALE	East	At its junction with B6303 Allendale Main Road to a point 8 metres north of its same junction	A
6896	DENELANDS	ALLENDALE	West	At its junction with B6303 Allendale Main Road to a point 8 metres north of its same junction	A
6893	B6303 ALLENDALE MAIN ROAD	ALLENDALE	North	From a point 9 metres west of its junction with Denelands to a point 93 metres west of its same junction	Z7

### THIRD SCHEDULE

DELETIONS – Northumberland County Council West Northumberland Area (Waiting and Loading) Composite Order 2011 - Amendment No 53 Order 2019 - TRO\_007\_53

#### Schedule 4 'Keep Clear'

Ref No	Street	Town	Side	Description	Proscribed Hours
296-001	B6303 ALLENDALE MAIN ROAD	ALLENDALE	South	A point 301 metres south west of its junction with Leadsides Bank to a point 327 metres south west of its junction with Leadsides Bank (adj Allendale Middle School id4006)	C
296-002	B6303 ALLENDALE MAIN ROAD	ALLENDALE	South	A point 344 metres south west of its junction with Leadsides Bank to a point 370 metres south west of its junction with Leadsides Bank (adj Allendale Middle School id 4006)	C

**THE COUNTY COUNCIL OF NORTHUMBERLAND**

**ROAD TRAFFIC REGULATION ACT 1984  
NCC WEST NORTHUMBERLAND AREA (WAITING AND LOADING)  
COMPOSITE ORDER 2011 AMENDMENT NO 53 ORDER 2019**

**STATEMENT OF THE COUNCIL'S REASONS FOR  
MAKING THE ORDER**

Allendale Primary School

The Order is necessary to improve road safety outside Allendale Primary School, to allow greater visibility when exiting from junctions and prevent indiscriminate parking, by introducing 'No Stopping' restrictions and 'No Waiting' restrictions.

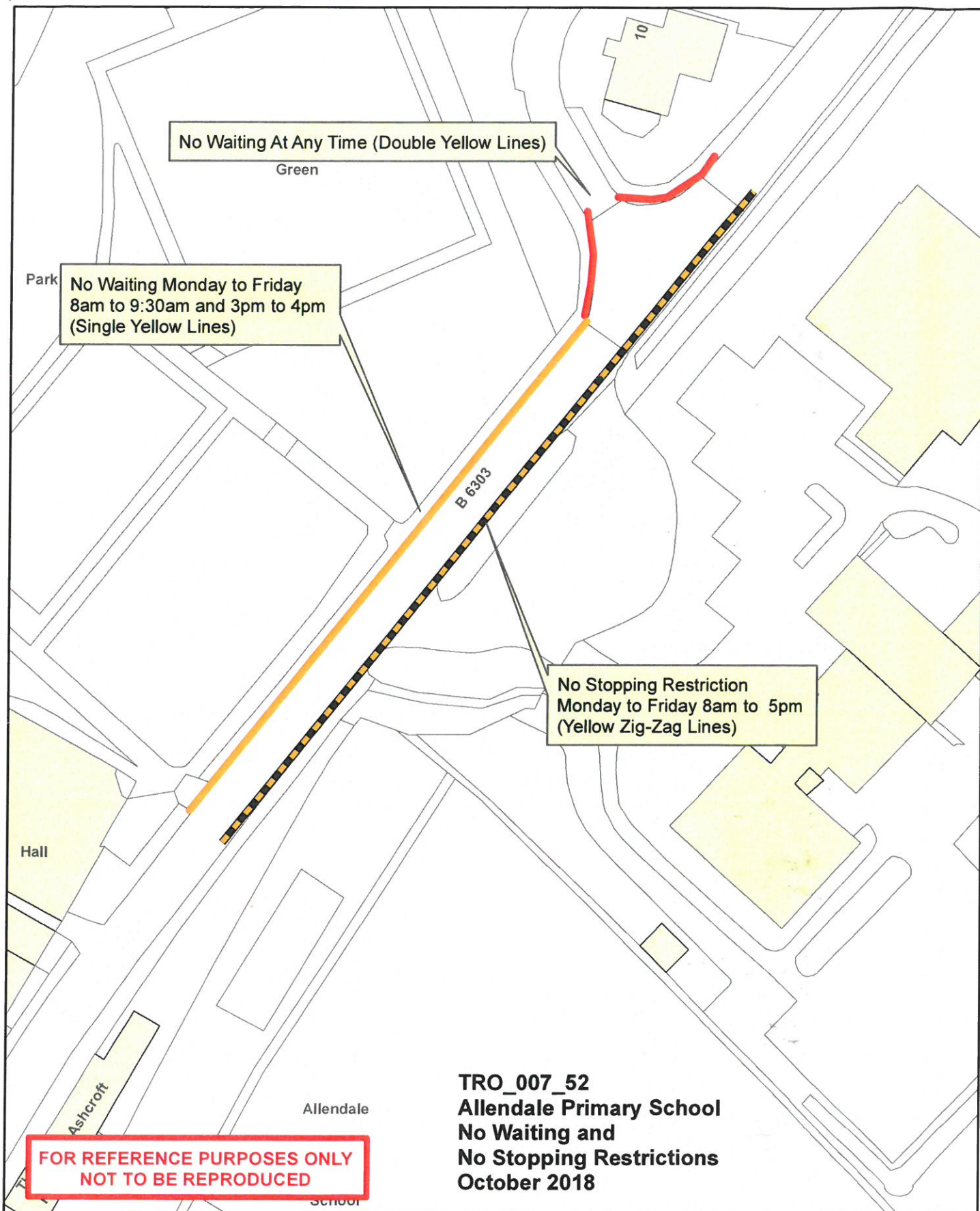

**Northumberland**

Northumberland County Council

**Network Management  
Information System**

Title:

Northumberland County Council  
County Hall  
Morpeth  
Northumberland NE61 2EF  
Tel: 01670 533000

This map is reproduced from Ordnance Survey material with the permission of Ordnance Survey on behalf of the Controller of Her Majesty's Stationary Office Crown Copyright. Unauthorised reproduction infringes Crown Copyright and may lead to prosecution or civil proceedings. License no. 100049048 (2009).

Drn:

Date:

Scale: