

NORTHUMBERLAND COUNTY COUNCIL

TRAFFIC REGULATION ORDER

(Ref: TRO_012_21)

Northumberland County Council

South East Northumberland Area (Parking Places) Composite Order 2011

Amendment No 21 Order 2017

Made: 6th February 2017

Coming into Force: 1st March 2017

Northumberland County Council (hereinafter referred to as "the Council") in exercise of their powers under Sections 1, 2, 4, 32, 35, 45 and 46 and Part IV of Schedule 9 of the Road Traffic Regulation Act 1984 ("the Act of 1984"), and after consulting with the Chief Officer of Police in accordance with Part III of Schedule 9 to the Act of 1984 and of all other enabling powers hereby make the following Order:

1. Commencement and Citation

This Order shall come into operation on the 1st March 2017 and may be cited as "Northumberland County Council South East Northumberland Area (Parking Places) Composite Order 2011 – Amendment No 21 Order 2017".

2. In the Order:-

"Order" means "Northumberland County Council South East Northumberland Area (Parking Places) Composite Order 2011".

"Amendment Order" means "NCC South East Northumberland Area (Parking Places) Composite Order 2011 – Amendment Order No 21 Order 2017".

The Interpretation Act 1978 shall apply to this Order as it applies to an Act of Parliament.

3. Provisions

The following provisions set out below and in The Schedule to this Amendment Order shall be additions to, deletions from, or substitutions in the restrictions in the Order:

(A) Additions

to Schedule 1 – Resident Permit Holders Parking Places

(Referenced in this Amendment Order as: The Schedule - ADDITIONS)

(B) Deletions

None

(C) Substitutions

None

GIVEN under the Common Seal of the County Council of Northumberland this 6th day of February 2017.

THE COMMON SEAL OF THE COUNTY COUNCIL OF NORTHUMBERLAND was hereunto affixed in the presence of:-

DJ Mason

Duly Authorised Officer

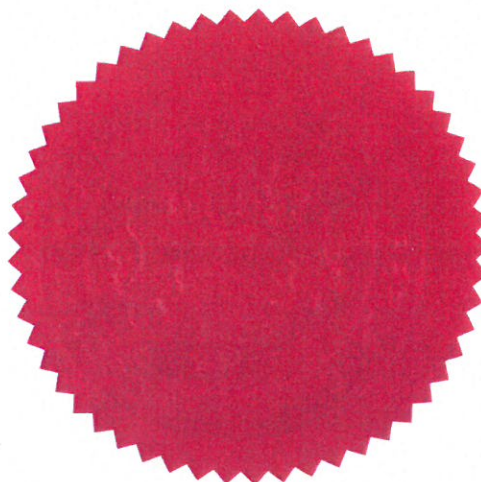

*Seal of
16016*

THE SCHEDULE
ADDITIONS – South East Northumberland Area (Parking Places) Composite Order 2011
updated by Amendment Number 21 Order 2017 - TRO_012_21
Schedule 1 – Resident Permit Parking Places

Ref No	Town	Street	Side	Description	Permitted Hours	Special manner of standing	Zone
012_21_5942	CRAMLINGTON	NAIRN ROAD	Both	At its junction with Newlyn Drive to the end of the road (cul de sac)	26.26	N/A	CM3

ROAD TRAFFIC REGULATION ACT 1984

THE COUNTY COUNCIL OF NORTHUMBERLAND

**SOUTH EAST NORTHUMBERLAND AREA (WAITING AND LOADING)
COMPOSITE ORDER 2011 - AMENDMENT No 56
ORDER 2017(TRO_011_56)**

**SOUTH EAST NORTHUMBERLAND AREA (PARKING PLACES)
COMPOSITE ORDER 2011- AMENDMENT No 21
ORDER 2017 (TRO_012_21)**

Parkside Chase Cramlington

STATEMENT OF THE COUNCIL'S REASONS FOR MAKING THE ORDER

The effect of the above will be to make permanent the following Experimental Orders in accordance with Regulation 23, "The Local Authorities" Traffic Orders (Procedure) (England and Wales) Regulations 1996.

1. NCC South East Northumberland Area (Waiting and Loading)
Composite Order 2011- Amendment No 46 Order 2015 - Experimental
Order (TRO_011_46)
2. NCC South East Northumberland Area (Parking Places) Composite
Order 2011- Amendment No 17 Order 2015 - Experimental Order
(TRO_012_17)

The general effect of the Order will be to will be to introduce a number of No Waiting and Loading Restrictions on Nairn Road, Newlyn Drive and Needham Place Cramlington and to introduce a Resident Parking Zone (CM3) in Nairn Road Cramlington.

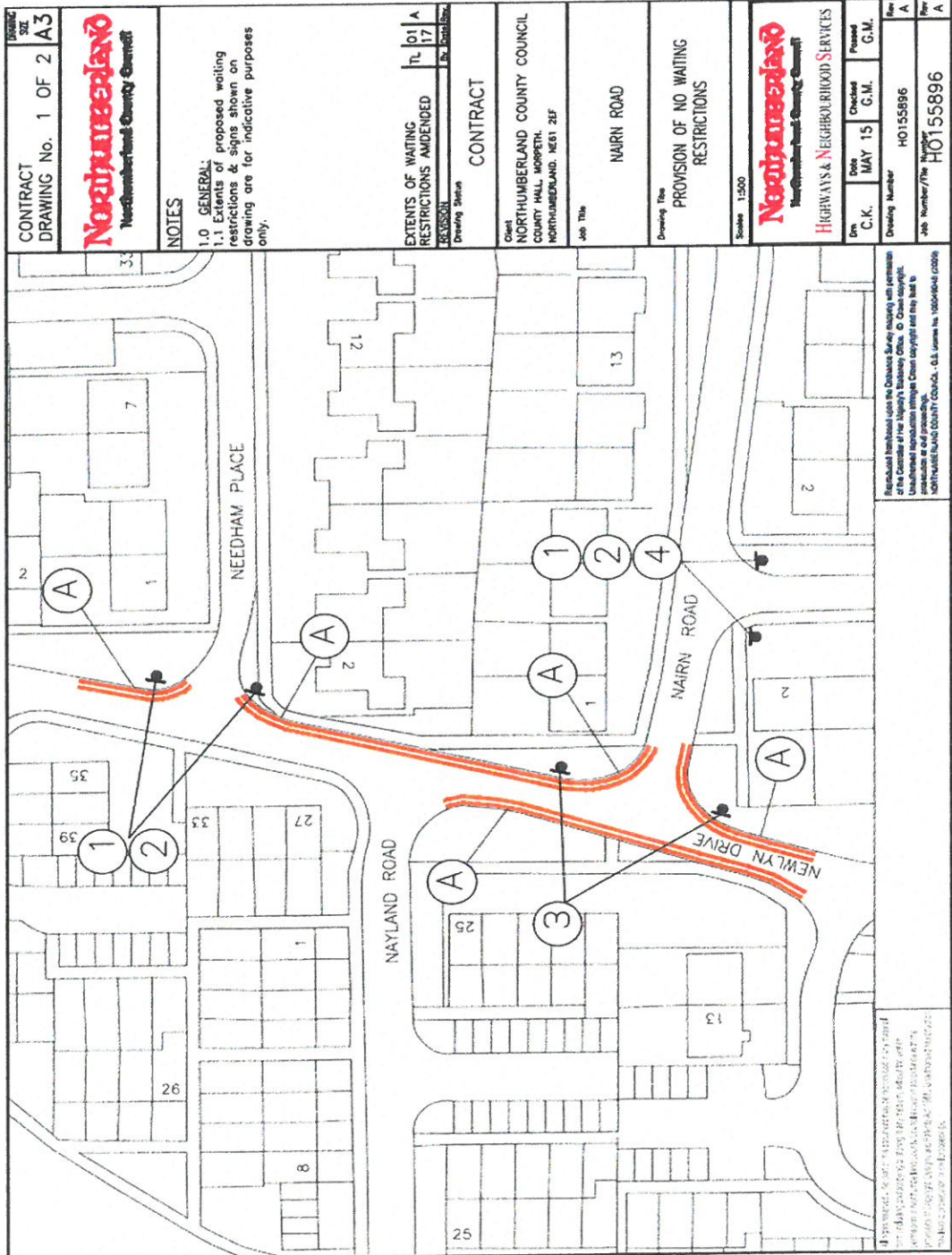

CONTRACT
DRAWING No. 1 OF 2 A3



NOTES
1.0 GENERAL:
1.1 Extents of proposed waiting restrictions & signs shown on drawing are for indicative purposes only.

EXTENTS OF WAITING RESTRICTIONS AMENDED	101 A
REVISION	177
Drawing Status	By Date/Rev

CONTRACT

Client
NORTHUMBERLAND COUNTY COUNCIL
COUNTY HALL, MORPETH,
NORTHUMBERLAND, NE21 2EF

Job Title
NAIRN ROAD

Drawing Title
PROVISION OF NO WAITING
RESTRICTIONS

Scale: 1:500



Drawn	Checkd	Rev
C.K.	MAY 15 G.M.	A
Drawing Number	HO155896	
Job Number/Title	HO155896	

Notwithstanding to whomsoever the drawing is made, the drawing is the property of the County of Northumberland and shall remain the property of the County of Northumberland. The drawing is not to be used for any other purpose without the written permission of the County of Northumberland. The drawing is not to be used for any other purpose without the written permission of the County of Northumberland. The drawing is not to be used for any other purpose without the written permission of the County of Northumberland.