

ROAD TRAFFIC REGULATION ACT 1984
THE COUNTY OF NORTHUMBERLAND
NORTH NORTHUMBERLAND (CENTRAL) AREA (WAITING AND LOADING)
COMPOSITE ORDER 2011 AMENDMENT NO 17 ORDER 2016

(WAITING AND LOADING – Ref TRO 003-17) :- NOTICE IS HEREBY GIVEN that the Northumberland County Council have made the above-named Order under Sections 1, 2, 4, and paragraphs 20 and 27 of Schedule 9 of the Road Traffic Regulation Act 1984.

The effect of the Order, which will come into force on the 4th April 2016 will be to introduce additional "No Waiting At Any Time" parking restriction on Riverside Road, U3026 Marine Road to Golf Course and Northumberland Street in Alnmouth.

The following restrictions are revoked from the Principal Order, North Northumberland (Central) Area (Waiting & Loading) Composite Order 2011

Deletion – Waiting – Proscribed – At Any Time

Ref No	Town	Street	Side	Description
003_005_001	Alnmouth	Riverside Road	East	At its junction with Marine Road to a point 6 metres south of its junction with Marine Road
003_003_002	Alnmouth	Northumberland Street	East	At its junction with The Wynd to a point 7 metres North of its junction with The Wynd

The following restrictions are added to the Principal Order, North Northumberland (Central) Area (Waiting & Loading) Composite Order 2011

Addition – Waiting – Proscribed – At Any Time

Ref No	Town	Street	Side	Description
003_17_000_5486	Alnmouth	Riverside Road	East	At its junction with Marine Road to a point 13 metres south west of its junction with Marine Road
003_17_000_5481	Alnmouth	U3026 Marine Road to Golf Course	North West	At its junction with Marine Road to a point 24 metres north east of its junction with Marine Road
003_17_000_5482	Alnmouth	U3026 Marine Road to Golf Course	South East	At its junction with The Wynd to a point 20 metres north east of its junction with The Wynd
003_17_000_5564	Alnmouth	Northumberland Street	East	At a point 42 metres north of its junction with The Wynd to a point 58 metres North of its junction with The Wynd
003_17_000_5565	Alnmouth	Northumberland Street	East	At its junction with The Wynd to a point 37 metres North of its junction with The Wynd

Exemptions for certain necessary purposes are included in the Order.

A copy of the Order, together with a map showing the lengths of road involved and a Statement of the Council's Reasons for Making the Order may be examined at Alnwick Information Centre, Greenwell Lane, Alnwick, during normal office hours or by contacting the Programme and Production Team, Local Services Directorate, County Hall, Morpeth, NE61 2EF.

If you wish to question the validity of the Order or any of the provisions contained in it on the grounds that it is not within the powers conferred by the Road Traffic Regulation Act 1984 or on the grounds that any requirements of the Act or any instrument made under it has not been complied with in relation to the Order you may before the 13th May 2016 apply to the High Court for that purpose.

Dated this 31st day of March 2016.

Liam Henry
Legal Services Manager
Northumberland County Council
County Hall
Morpeth
NE61 2EF.

NORTHUMBERLAND COUNTY COUNCIL

TRAFFIC REGULATION ORDER

(Ref: TRO_003_17)

Northumberland County Council

NCC North Northumberland (Central) Area (Waiting & Loading)

Composite Order 2011

Amendment No 17 Order 2016

Made: 22nd March 2016

Coming into Force: 4th April 2016

Northumberland County Council (hereinafter referred to as "the Council") in exercise of their powers under Sections 1, 2 and 4 and Paragraphs 20 and 27 of Schedule 9 of the Road Traffic Regulation Act 1984 ("the Act of 1984"), and after consulting with the Chief Officer of Police in accordance with Part III of Schedule 9 to the Act of 1984 and of all other enabling powers hereby make the following Order:-

1. Commencement and Citation

This Order shall come into operation on the 4th April 2016 and may be cited as "Northumberland County Council North Northumberland (Central) Area (Waiting and Loading) Composite Order 2011 - Amendment No 17 Order 2016".

2. In the Order:-

"Order" means "Northumberland County Council North Northumberland (Central) Area (Waiting and Loading) Composite Order 2011".

"Amendment Order" means "Northumberland County Council North Northumberland (Central) Area (Waiting and Loading) Composite Order 2011- Amendment No 17 Order 2016".

The Interpretation Act 1978 shall apply to this Order as it applies to an Act of Parliament.

3. Provisions

The following provisions set out below and in The Schedule to this Amendment Order shall be additions to, deletions from, or substitutions in the restrictions in the Order:

(A) Additions

to Schedule 1 –Waiting

(Referenced in this Amendment Order as: The Schedule - ADDITIONS)

(B) Deletions

to Schedule 1 –Waiting

(Referenced in this Amendment Order as: The Schedule - DELETIONS)

(C) Substitutions

None

GIVEN under the Common Seal of the County Council of Northumberland this 22nd day of March 2016.

THE COMMON SEAL OF THE COUNTY COUNCIL OF NORTHUMBERLAND was hereunto affixed in the presence of:-

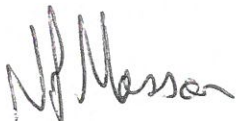

Duly Authorised Officer



Seal No: -
10112

THE SCHEDULE

ADDITIONS – Northumberland County Council North Northumberland (Central) Area (Waiting and Loading) Composite Order 2011 - Amendment No 17 Order 2016- TRO_003_17

Schedule 1 –Waiting

Ref No	Town	Street	Side	Description	Proscribed Hours
003_17_000_5486	Alnmouth	Riverside Road	East	At its junction with Marine Road to a point 13 metres south west of its junction with Marine Road	A
003_17_000_5481	Alnmouth	U3026 Marine Road to Golf Course	North West	At its junction with Marine Road to a point 24 metres north east of its junction with Marine Road	A
003_17_000_5482	Alnmouth	U3026 Marine Road to Golf Course	South East	At its junction with The Wynd to a point 20 metres north east of its junction with The Wynd	A
003_17_000_5564	Alnmouth	Northumberland Street	East	At a point 42 metres north of its junction with The Wynd to a point 58 metres North of its junction with The Wynd	A
003_17_000_5565	Alnmouth	Northumberland Street	East	At its junction with The Wynd to a point 37 metres North of its junction with The Wynd	A

THE SCHEDULE

DELETIONS – Northumberland County Council North Northumberland (Central) Area (Waiting and Loading) Composite Order 2011 - Amendment No 17 Order 2016- TRO_003_17

Schedule 1 –Waiting

Ref No	Town	Street	Side	Description	Proscribed Hours
003_005_001	Alnmouth	Riverside Road	East	At its junction with Marine Road to a point 6 metres south of its junction with Marine Road	A
003_003_002	Alnmouth	Northumberland Street	East	At its junction with The Wynd to a point 7 metres North of its junction with The Wynd	A

**ROAD TRAFFIC REGULATION ACT 1984
THE COUNTY OF NORTHUMBERLAND**

**NORTH NORTHUMBERLAND (CENTRAL) AREA (WAITING AND LOADING)
COMPOSITE ORDER 2011 AMENDMENT NO 17 ORDER 2016**

STATEMENT OF THE COUNCIL'S REASONS FOR MAKING THE ORDER

The Order has been considered necessary in order to remove carriageway obstructions from problem areas within Alnmouth.

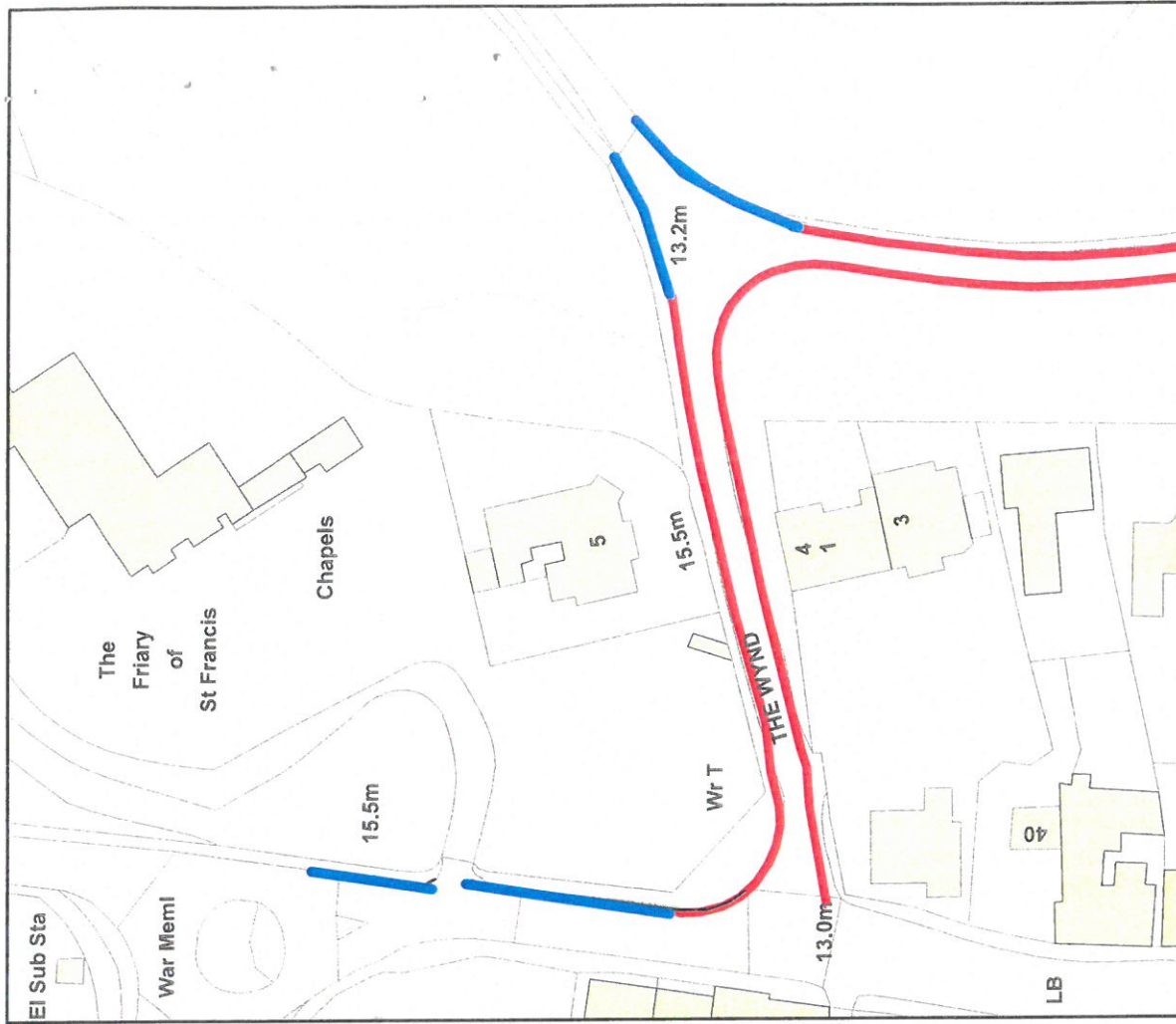
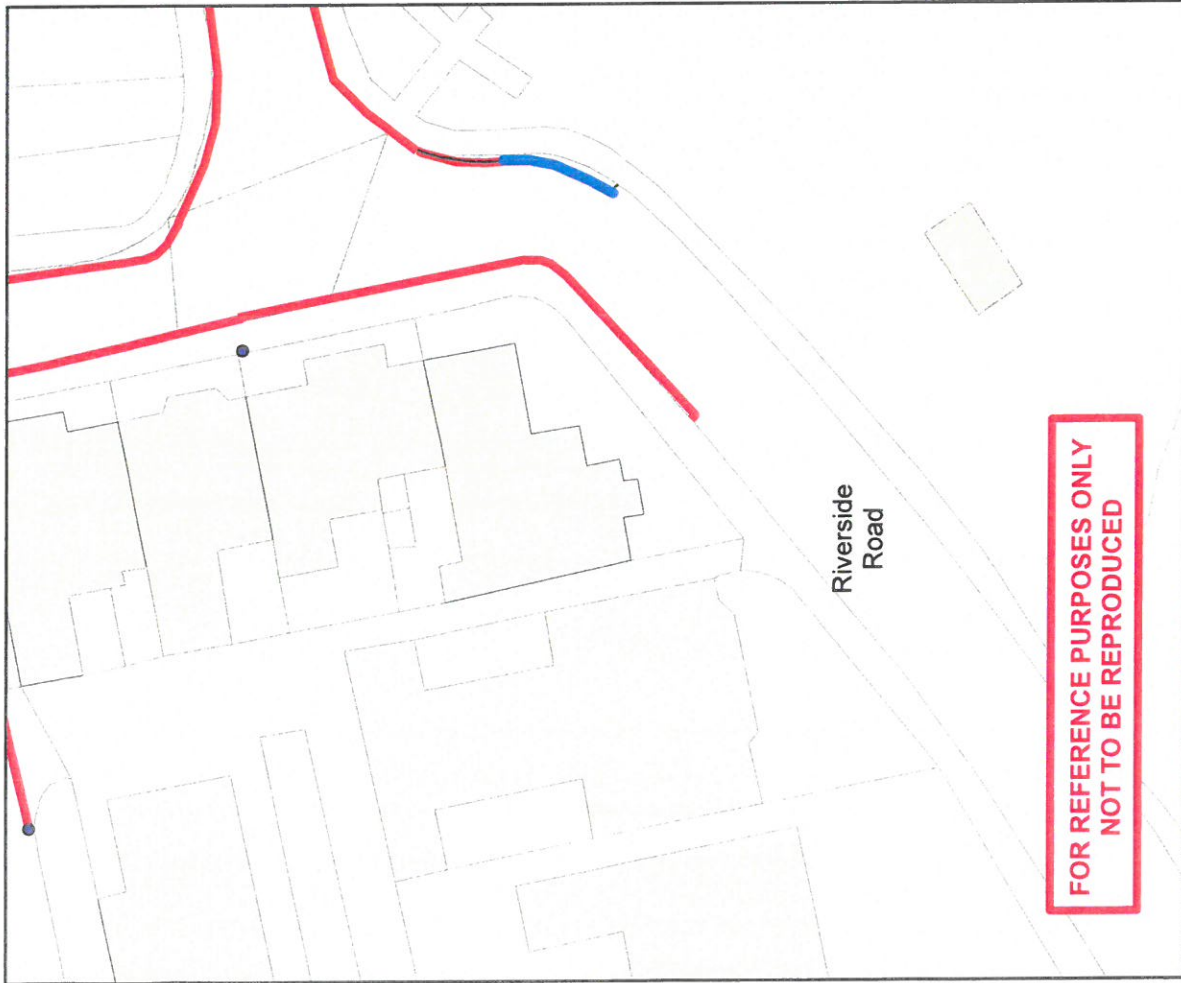

<p>Northumberland Northumberland County Council</p> <p>Northumberland County Council County Hall Morpeth Northumberland NE61 2EF Tel: 01670 533000</p>	<p>Network Management Information System</p> <p><small>This map is reproduced from Ordnance Survey material with the permission of Ordnance Survey on behalf of the Controller of Her Majesty's Stationary Office Crown Copyright. Unauthorised reproduction infringes Crown Copyright and may lead to prosecution or civil proceedings. License no. 100049048 (2009).</small></p>	<p>Title: Alnmouth Proposed Restrictions</p> <p>Dm: Date: Scale:</p>	<p>KEY</p> <p>Existing double yellow line</p> <p>Proposed double yellow line</p>
---	---	--	---