

**NEATH PORT TALBOT COUNTY BOROUGH COUNCIL  
CYNGOR BWRDEISTREF SIROL CASTELL-NEDD PORT TALBOT**

**(OFF-STREET PARKING PLACES)  
(AMENDMENT)  
ORDER 2023**

The Neath Port Talbot County Borough Council in exercise of its powers under Sections 32, 33, 34, 35 and Part IV of Schedule 9 of the Road Traffic Regulation Act 1984 (hereinafter referred to as “The Act of 1984”) and of all other powers it enabling and after consultation with the Chief Officer of Police in accordance with Part III of Schedule 9 of the Act of 1984 hereby make the following Amendment Order:-

1. This Order shall come into operation on the 8<sup>th</sup> day of January 2024 and may be cited as the Neath Port Talbot County Borough Council (Off-Street Parking Places) (Amendment) Order 2023.
2. (1) Except where otherwise stated, any reference in this Order to a Numbered Article or Schedule is a reference to the Article or Schedule bearing that number in this Order.  
  
(2) The Interpretation Act 1978 shall apply for the interpretation of this Order as it applies for the Interpretation of an Act of Parliament.
3. The Neath Port Talbot County Borough Council (Off Street Parking Places) (Amendment) Order 2022 is hereby revoked.
4. The Schedule in the Neath Port Talbot County Borough Council (Off Street Parking Places) Order 2021 (hereinafter referred to as the “Principal Order”) is hereby replaced and substituted with the Schedule set out in this Notice and the aforesaid “Principal Order” will hereinafter be read and construed accordingly.

**THE COMMON SEAL** )  
**OF THE COUNCIL** )  
**was hereunto affixed on the** )  
**21<sup>st</sup> day of November 2023** )  
**in the presence of: -** )





**PROPER OFFICER**

## SCHEDULE

[illegible]

Station Road Car Park Port Talbot	As above	As above	As above	As above	As above	As above	As above	As above	A
Bethany Square Car Park Port Talbot	As above	As above	As above	As above	As above	As above	As above	As above	A
Harbourside - Parkway Car Park Port Talbot	As above	As above	As above	Monday to Saturday inclusive excluding Christmas day	8.00am to 18.00pm	As above	£3.80 All Day	As above	B
				Sunday	9.00am – 17.00pm	8 hours	£3.80 All Day	As Above	
Heilbron Way Car Park Port Talbot	As above	As above	As above	Monday to Saturday inclusive excluding Christmas Day	As above	As above	As above	As above	B
Civic Centre Car Park Port Talbot	As above	As above	As above	Saturday	8.00am to 18.00pm	10 hours	Up to 1 hour £1.75 1-2 hours £2.30 2-3 hours £2.85 3-4 hours £3.30 All Day £3.80	N/A	A
				Sunday	9.00am to 17.00pm	8 hours	£1.00 All Day		
Ocean Way Car Park Port Talbot	As above	As above	As above	Monday to Sunday inclusive 1 <sup>st</sup> April -30 <sup>th</sup> September	8.00am to 20.00pm	12 hour period	Flat rate £4.00	N/A	C

[illegible]

Milland Road Car Park Neath	As above	As above	As above	As above	As above	As above	As above	As above	A
Gnoll Park Car Park Neath	As above	As above	As above	Monday to Sunday inclusive excluding Christmas day	8.00am to 18.00pm	10 hours	Up to 4 hours £2.80 £3.80 All Day	£56 per annum	N/A
Herbert Street (Upper) Car Park Pontardawe	As above	As above	As above	Monday to Saturday inclusive excluding Christmas Day  Sunday	8.00am to 18.00pm  9.00am to 17.00pm	10 hours  8 hours	Up to 1 hour Free 1-2 hours £2.30 2-3 hours £2.85 3-4 hours £3.30 All Day £3.80  £1.00 All Day	1 months - £75.00 3 months - £200.00 6 months - £300.00 9 months - £400.00 12 months - £500.00	A
Herbert Street (Lower) Car Park Pontardawe	As above	As above	As above	As above	As above	As above	As above	As above	A
High Street Car Park Pontardawe	As above	As above	As above	As above	As above	As above	As above	As above	A
By-Pass Car Park Short Stay Pontardawe	As above	As above	As above	As above	As above	As above	As above	As above	A
By-Pass Car Park Long Stay Pontardawe	As above	As above	As above	As above	As above	As above	Flat rate £3.80	As above	A





Title:  
Harbourside Car Park

Scale: 1:1250

Created by:  
ts212

Date: 14/03/2018

Description:  
Page printed from  
GeoDiscoverer



	<b>NOTES</b> 1. All dimensions in millimetres unless otherwise stated.				
	<div> <div></div> <div></div> <div></div> <div></div> <div></div> </div>				
	Rev	Details	Dr	Ch	Date
	<b>Neath Port Talbot</b> <b>Castell-nedd Port Talbot</b> <small>County Borough Council</small> <small>Cyngor Castell-nedd</small> <i>Making a difference</i> <i>Gwahanlledh o'r gwelf</i>				
	<b>ENGINEERING &amp; TRANSPORT</b> JOHN S FLOWER BSc, CEng, CEnv, FHEA, MCERT DIRECTOR OF ENVIRONMENT THE QUAYS, BURGESS WAY BAGLAN ENERGY PARK, SA11 2BG <a href="http://www.npt.gov.uk">www.npt.gov.uk</a>				
	Project:				
	Description Title: <b>SEA FRONT CAR PARKS</b>				
	File No. PLS40		Project Ref.No. PROPO.		
	Design:	Checked:	Approved:		
	Date:	Date:	Date:		
Scale: 1:1000					
Designer:				Rev:	



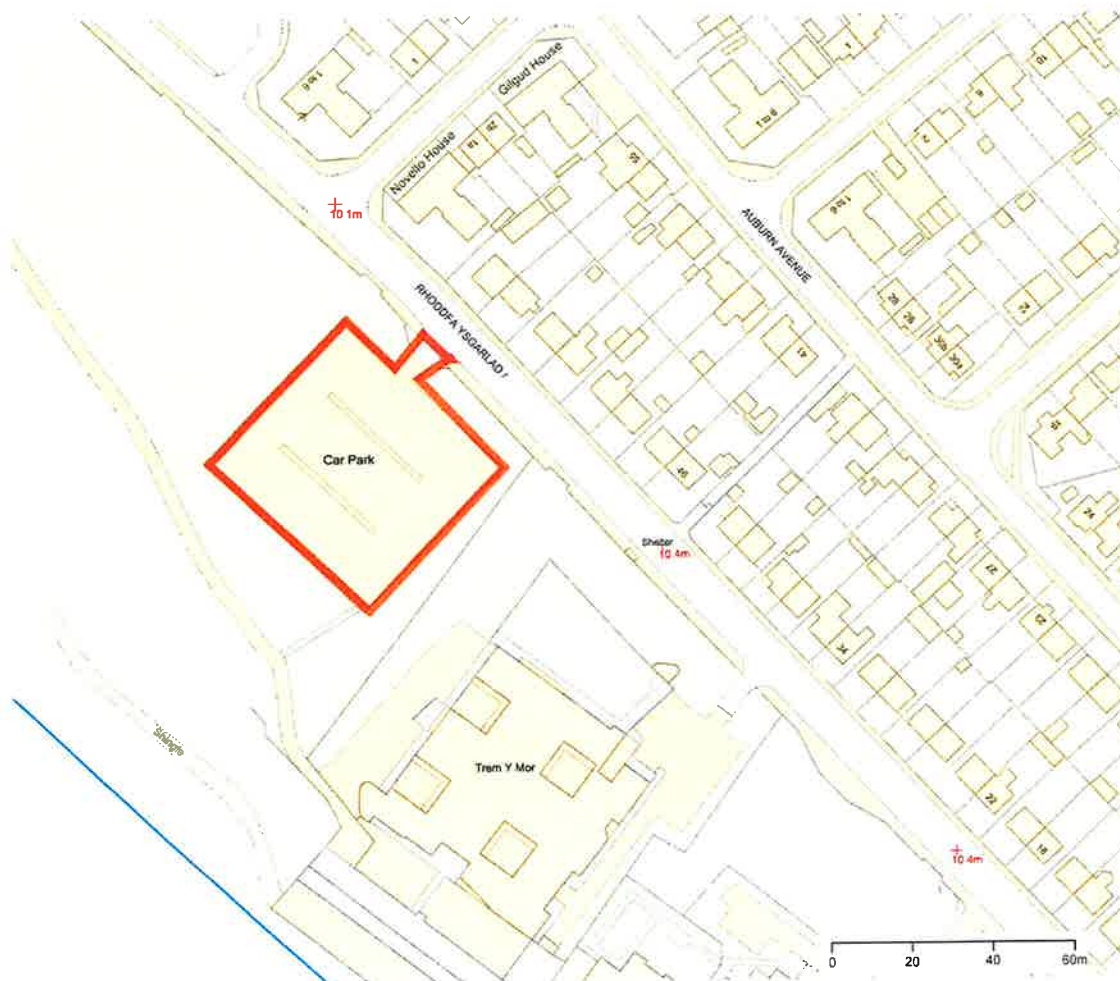

Title:  
Scarlet Avenue Car Park

Scale: 1:1250

Created by:  
ts212

Date: 13/03/2018

Description:  
Page printed from  
GeoDiscoverer





Title:  
Victoria Road Car Park

Scale: 1:1250

Created by:  
ts212

Date: 13/03/2018

Description:  
Page printed from  
GeoDiscoverer



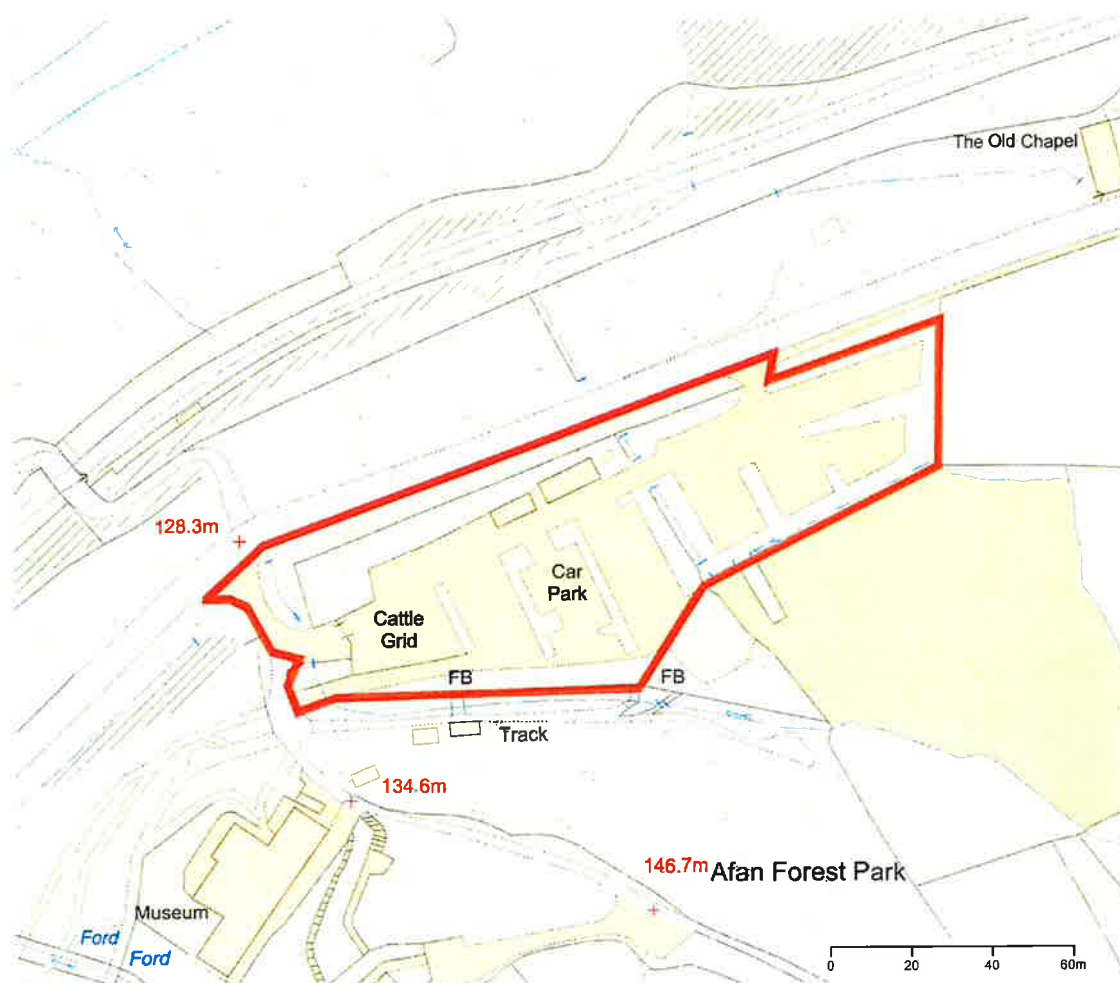

Title:  
Afan Forest Park Car Park

Scale: 1:1250

Created by:  
ts212

Date: 13/03/2018

Description:  
Page printed from  
GeoDiscoverer





Title:  
Neath Multi-storey Car park

Scale: 1:1250

Created by:  
ts212

Date: 14/03/2018

Description:  
Page printed from  
GeoDiscoverer







NOTES

1. THIS IS A C.A.D. DRAWING AND SHOULD NOT BE AMENDED BY HAND
2. All dimensions in millimetres unless otherwise stated

© Crown Copyright. Reproduced by permission of the Controller of Her Majesty's Stationery Office. All Rights Reserved. Neath Port Talbot Council, Neath, South Wales, SA11 1SS.

Rev.	Details	By	Ch	At	Date
1					

Project: Rosser Street Car Park Neath Location Plan

Drawn	Checked	Approved
Date	Date	Date
Scale: 1:1250		
Drawing No:		





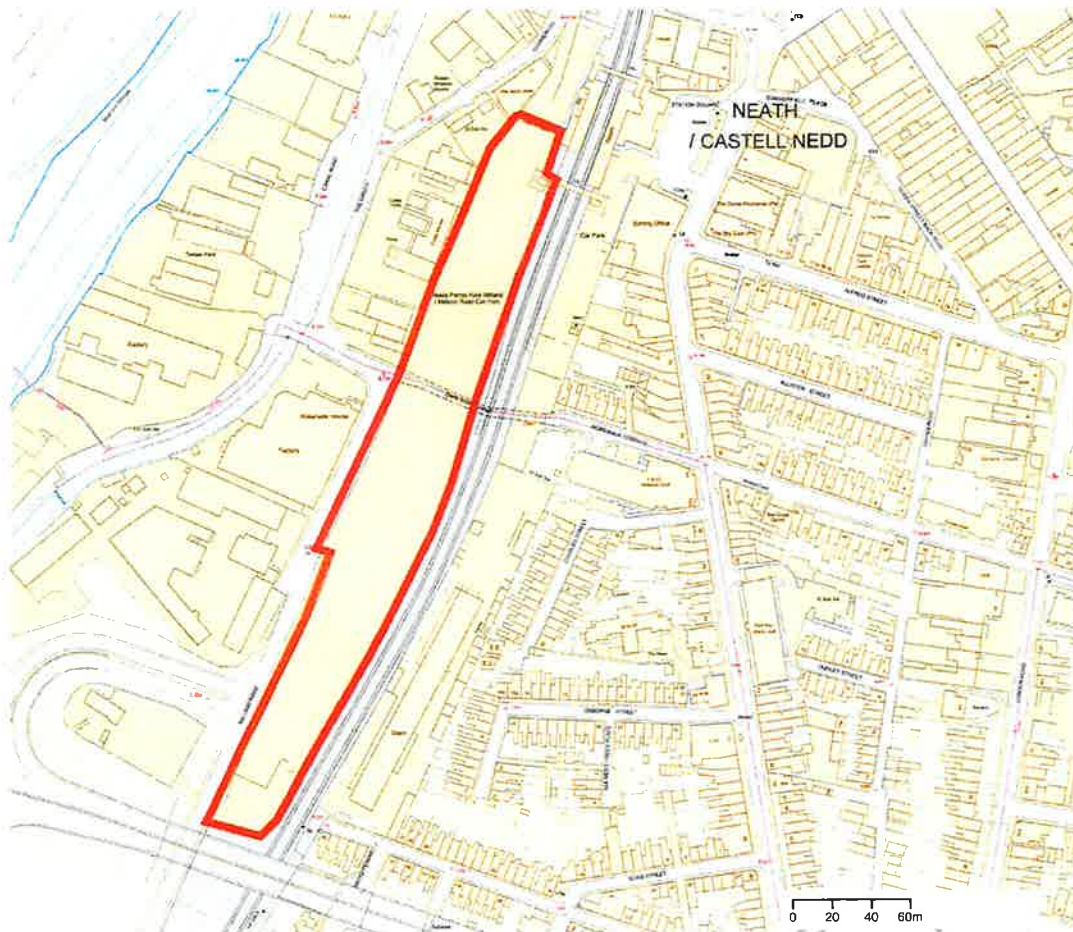

Title:  
Milland Road Car Park

Scale: 1:2500

Created by:  
ts212

Date: 14/03/2018

Description:  
Page printed from  
GeoDiscoverer





Title:  
Gnoll Country Park Car Park

Scale: 1:2500

Created by:  
ts212

Date: 14/03/2018

Description:  
Page printed from  
GeoDiscoverer





