

NEATH PORT TALBOT COUNTY BOROUGH COUNCIL
CYNGOR BWRDEISTREF SIROL CASTELL-NEDD PORT TALBOT

(GNOLL PARK ROAD AND GNOLL PARK AVENUE, NEATH)
(REVOCATION) AND (PROHIBITION OF WAITING, LOADING
OR UNLOADING AT ANY TIME)

ORDER 2020

The Neath Port Talbot County Borough Council in exercise of their powers under 1, 2 and Part IV of Schedule 9 of the Road Traffic Regulation Act 1984 (hereinafter referred to as “the Act of 1984”) and of all other powers them enabling and after consultation with the Chief Officer of Police in accordance with Part III of Schedule 9 of the Act of 1984 hereby make the following Order: -

1. This Order shall come into force on the 11th day of December 2020 and may be cited as the “Neath Port Talbot County Borough Council (Gnoll Park Road and Gnoll Park Avenue, Neath) (Revocation) and (Prohibition of Waiting, Loading and Unloading At Any Time) Order 2020”.
2. (1) In this Order –

“Public Service Vehicle” shall have the same meaning as in Section 1 of the Public Passenger Vehicles Act 1981 and “local service” shall have the same meaning as in Section 1 of the Transport Act 1985;

“Universal Providers” means those operators of postal services who are licensed to provide all or part of a Universal Postal Service under the provisions contained in the Postal Services Act 2000.

(2) Except where otherwise stated, any reference in this Order to a numbered Article or Schedule is a reference to the Article or Schedule bearing that number in this Order.

(3) The Interpretation Act 1978 shall apply for the interpretation of this Order as it applies for the Interpretation of an Act of Parliament.
3. Any existing Orders are hereby revoked only in so far as they relate to the side of length of road as set out in the Schedule of this Order.
4. Save as provided in Articles 5 and 6 of this Order, no person except on the direction of a Police Constable in uniform or a Parking Attendant shall cause or permit any vehicle to wait, load or unload at any time on the lengths of sides of roads set out in the Schedule of this Order.

5. Nothing in Article 4 shall render it unlawful to cause or permit any vehicle to wait on the length and side of road specified therein for so long as may be necessary to enable: -
- (A) A person to board or alight from a vehicle;
 - (B) The vehicle, if it cannot conveniently be used for such purpose in any other road, to be used in connection with any of the following operations, namely: -
 - (i) Building, industrial or demolition operations;
 - (ii) The removal of any obstruction to traffic;
 - (iii) The laying, erection, alteration or repair in or on land adjacent to the said lengths of sides of road of any sewer or any main pipe or apparatus for the supply of gas, water or electricity or any telecommunications apparatus defined in the Telecommunications Act 1984;
 - (C) The vehicle, if it cannot conveniently be used for such purpose in any other road, to be used in the service of a Local Authority or a Water Authority in pursuance of statutory powers or duties;
 - (D) The vehicle to be used by a Universal Service Provider for the purpose of delivering or collecting postal packets;
 - (E) Public Service Vehicles operating a local service when waiting at an authorised bus stop to set down or pick up passengers, or to school buses;
 - (F) The vehicle to take in petrol, oil, water or air from any garage situated on or adjacent to the said length of road.
6. The prohibitions imposed by Article 4 shall not apply to Police, Fire, Ambulance or other Emergency Service vehicles or to Local Authority vehicles when in pursuance of statutory duties or powers.

SCHEDULE

Prohibition of Waiting, Loading and Unloading at Any Time

1.1 Gnoll Park Road (South East Side)

From its junction with Gnoll Avenue for a distance of approximately 40 metres in a north easterly direction.

1.2 Gnoll Park Road (South East Side)

From its junction with Forster Road for a distance of approximately 104 metres in a north easterly direction.

1.3 Gnoll Park Road (North West Side)

From its junction with Water Street for a distance of approximately 80 metres in a north easterly direction.

1.4 Gnoll Avenue (North East Side)

From its junction with Gnoll Park Road for a distance of approximately 5 metres in a south easterly direction.

**THE COMMON SEAL OF
THE COUNCIL WAS
HEREUNTO AFFIXED THIS
2nd DAY OF DECEMBER 2020
IN THE PRESENCE OF: -**

)
)
)
)
)

PROPER OFFICER



THIS IS A CAD PRODUCED DRAWING AND SHOULD NOT BE APPROVED BY HAND

- NOTES**
- All dimensions are in millimetres unless otherwise stated.
 - Reference Survey Licence: © Crown Copyright, Ordnance Survey 100023392
 - © Hawfrant a hawlaai cronfa ddabaf' goron 2013. Rhid twydded yr arbing ordnans 100023392.

KEY

Proposed no waiting, loading or unloading at any time traffic order



NICOLA FRANCE
DIRECTOR OF ENVIRONMENT AND REGISTRATION
100 CANAL STREET PARK
NEATH SA11 2GG

**PROPOSED TRAFFIC ORDER
GNOLL PARK ROAD
NEATH**

File No.	TR 25	Prepared Date	1-11-14
Drawn	JEB/KC	Checked	M/CGB
Date	Aug 2020	Date	Aug 2020
Scale	1:100 @ A3	Scale	1:100 @ A3

Job Title: Gnoll Park Rd TRO1

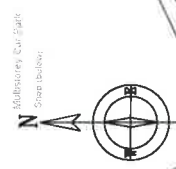
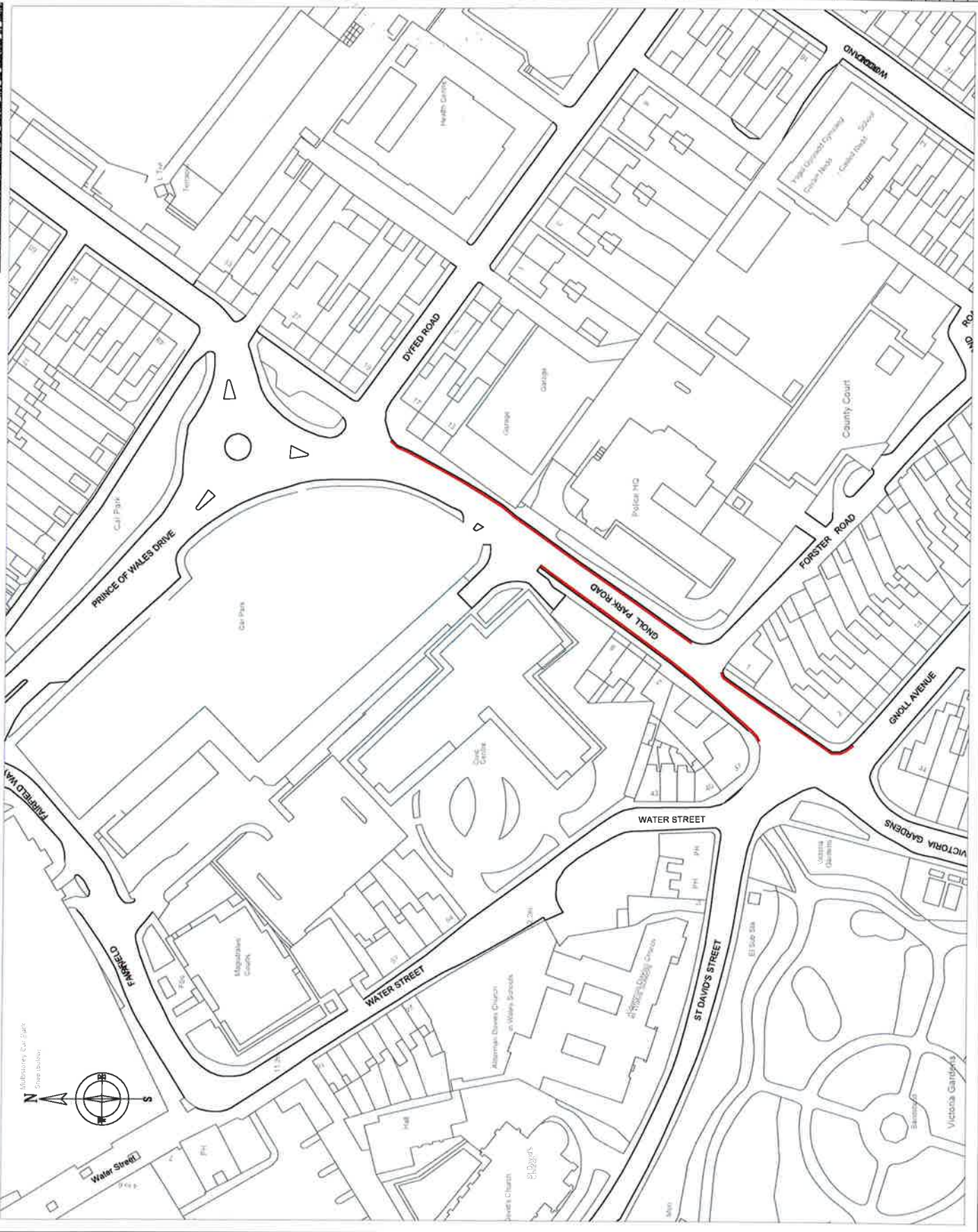

Fig No.

Job Title

