

NEATH PORT TALBOT COUNTY BOROUGH COUNCIL
CYNGOR BWRDEISTREF SIROL CASTELL-NEDD PORT TALBOT

A474 NEW ROAD, HEOL Y NANT AND
HEOL ALFRED WALLACE, RHOS, NEATH
(REVOCATION) AND (PROHIBITION OF WAITING, LOADING
OR UNLOADING AT ANY TIME)

ORDER 2020

The Neath Port Talbot County Borough Council in exercise of its powers under Sections 1, 2 and Part IV of Schedule 9 of the Road Traffic Regulation Act 1984 (hereinafter referred to as “the Act of 1984”) and of all other powers them enabling and after consultation with the Chief Officer of Police in accordance with Part III of Schedule 9 of the Act of 1984 hereby make the following Order:-

1. This Order shall come into operation on the 19th day of February 2020 and may be cited as the “Neath Port Talbot County Borough Council (A474 New Road, Heol Y Nant and Heol Alfred Wallace, Rhos, Neath) (Revocation) and (Prohibition of Waiting, Loading or Unloading at Any Time) Order 2020”.
2. (1) In this Order –

“Public Service Vehicle” shall have the same meaning as in Section 1 of the Public Passenger Vehicles Act 1981 and “local service” shall have the same meaning as in Section 1 of the Transport Act 1985;

“Universal Providers” means those operators of postal services who are licensed to provide all or part of a Universal Postal Service under the provisions contained in the Postal Services Act 2000.

(2) Except where otherwise stated, any reference in this Order to a numbered Article or Schedule is a reference to the Article or Schedule bearing that number in this Order.

(3) The Interpretation Act 1978 shall apply for the interpretation of this Order as it applies for the Interpretation of an Act of Parliament.
3. Any existing Orders are hereby revoked only in so far as they relate to the sides and lengths of roads set out in the Schedule of this Order.
4. Save as provided in Articles 5 and 6 of this Order, no person except on the direction of a Police Constable in uniform or a Parking Attendant shall cause or permit any vehicle to wait, load or unload at any time on the lengths of sides of roads set out in the Schedule of this Order.

5. Nothing in Article 4 shall render it unlawful to cause or permit any vehicle to wait on the lengths and sides of roads specified therein for so long as may be necessary to enable: -
- (A) A person to board or alight from a vehicle;
 - (B) The vehicle, if it cannot conveniently be used for such purpose in any other road, to be used in connection with any of the following operations, namely: -
 - (i) Building, industrial or demolition operations;
 - (ii) The removal of any obstruction to traffic;
 - (iii) The laying, erection, alteration or repair in or on land adjacent to the said lengths of sides of road of any sewer or any main pipe or apparatus for the supply of gas, water or electricity or any telecommunications apparatus defined in the Telecommunications Act 1984;
 - (C) The vehicle, if it cannot conveniently be used for such purpose in any other road, to be used in the service of a Local Authority or a Water Authority in pursuance of statutory powers or duties;
 - (D) The vehicle to be used by a Universal Service Provider for the purpose of delivering or collecting postal packets;
 - (E) Public Service Vehicles operating a local service when waiting at an authorised bus stop to set down or pick up passengers, or to school buses;
 - (F) The vehicle to take in petrol, oil, water or air from any garage situated on or adjacent to the said length of road.
6. The prohibitions imposed by Article 4 shall not apply to Police, Fire, Ambulance or other Emergency Service vehicles or to Local Authority vehicles when in pursuance of statutory duties or powers.

SCHEDULE

Prohibition of Waiting, Loading or Unloading at Any Time

- 1.1 **A474 New Road (North East Side)**
From its junction with Heol Alfred Wallace for a distance of approximately 20 metres in a north westerly direction.
- 1.2 **A474 New Road (North East Side)**
From its junction with Heol Alfred Wallace for a distance of approximately 10 metres in a south easterly direction.

- 1.3 **A474 New Road (South West Side)**
From its junction with Heol Y Nant for a distance of approximately 14 metres in a south easterly direction.
- 1.4 **A474 New Road (South West Side)**
From its junction with Heol Y Nant for a distance of approximately 15 metres in a north westerly direction.
- 1.5 **Heol Y Nant (West Side)**
From its junction with A474 New Road for a distance of approximately 34 metres in a southerly direction.
- 1.6 **Heol Y Nant (East Side)**
From its junction with A474 New Road for a distance of approximately 14 metres in a southerly direction.
- 1.7 **Heol Alfred Wallace (North West Side)**
From its junction with A474 New Road for a distance of approximately 36 metres in a north easterly direction.
- 1.8 **Heol Alfred Wallace (South East Side)**
From its junction with A474 New Road for a distance of approximately 20 metres in a north easterly direction then 7 metres in a south easterly direction.
- 1.9 **Heol Alfred Wallace (South East Side)**
From a point approximately 36 metres in a north easterly direction from its junction with A474 New Road for a distance of approximately 10 metres in a south westerly direction then 7 metres in a south easterly direction.

THE COMMON SEAL)
 OF THE COUNCIL)
 was hereunto affixed on the)
 13th day of February 2020)
 in the presence of: -)



 PROPER OFFICER
 Gareth Griffiths
 Proper Officer



- 1 THIS IS A C.A.D. DRAWING AND SHOULD NOT BE AMENDED BY HAND.
- 2 All dimensions in millimetres unless otherwise stated.

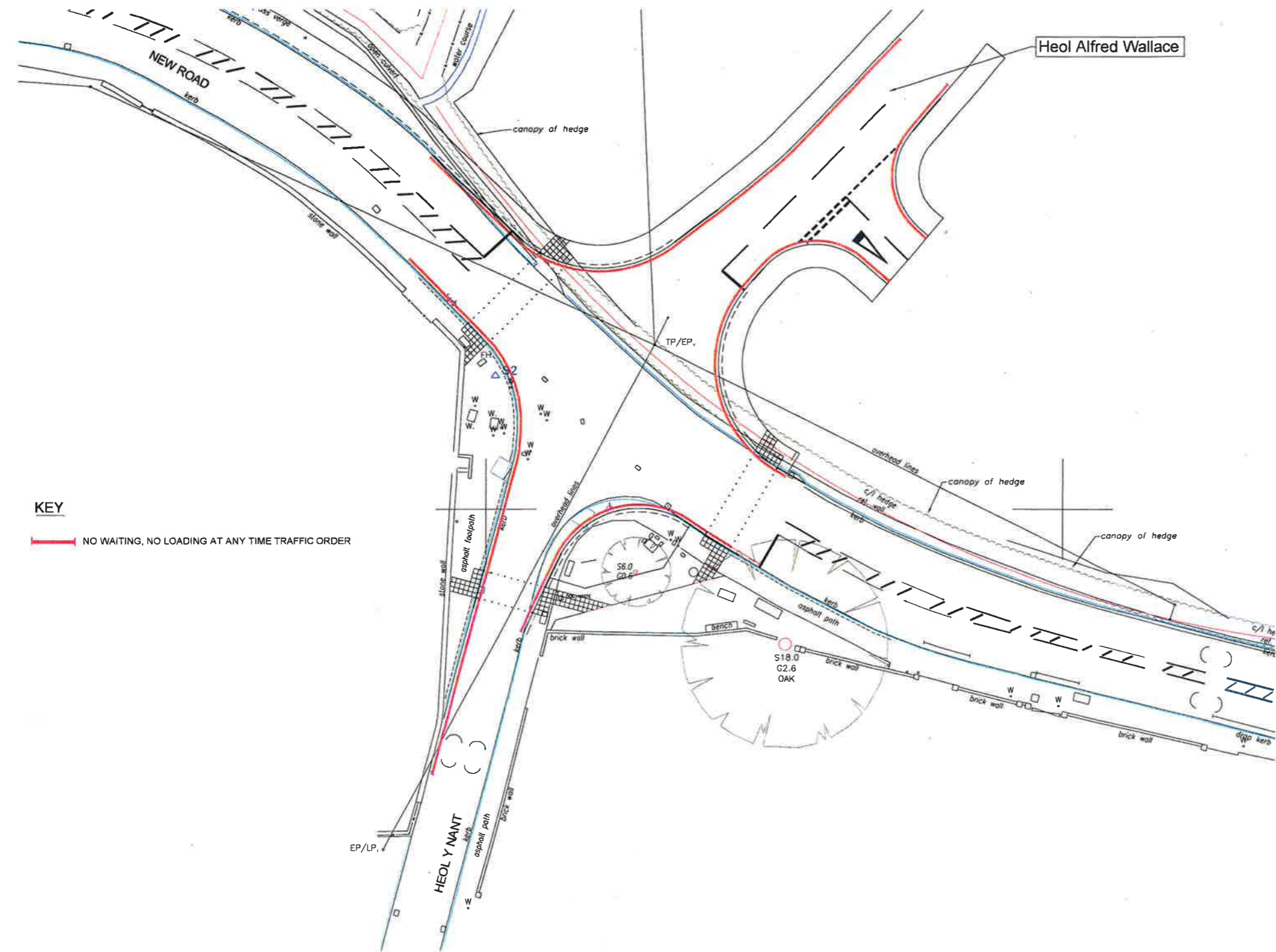

Drawing No. R35700.50



KEY
 NO WAITING, NO LOADING AT ANY TIME TRAFFIC ORDER

| Rev | Details | Dr | Ch | Ap | Date |
|-----|---------|----|----|----|------|
|-----|---------|----|----|----|------|

Client: **d**

Neath Port Talbot
Castell-nedd Port Talbot
Cwmni Buswyllydd Cymru Bwrdeistref Sirol
 ENGINEERING AND TRANSPORT

GARETH NUTT
 CORPORATE DIRECTOR OF ENVIRONMENT
 THE QUAYS, BRUNEL WAY
 BAGLAN ENERGY PARK
 NEATH SA11 2GG

Project: **PROPOSED TRAFFIC ORDERS**
**A474 NEW ROAD/HEOL Y NANT/
 HEOL ALFRED WALLACE,
 RHOS,
 NEATH**

| | | | | | |
|----------------|--------------------|---------|--------|----------|--------|
| File No. TR 25 | Financial Code No. | | | | |
| Drawn | JBK | Checked | MCB | Approved | HIH |
| Date | Aug'18 | Date | Aug'18 | Date | Aug'18 |
| Scales | NTS | | | | |
| Drawing No. | R35700.50 | | | | |

Project