

11- (G2)

**NEATH PORT TALBOT COUNTY BOROUGH COUNCIL
CYNGOR BWRDEISTREF SIROL CASTELL-NEDD PORT TALBOT**

(LOADING AREA AT REAR OF NEATH CIVIC CENTRE)

ORDER 2006

The Neath Port Talbot County Borough Council in exercise of their powers under Section 32 of the Road Traffic Regulation Act 1984 (hereinafter referred to as "the Act of 1984") and of all other powers them enabling and after consultation with the Chief Officer of Police in accordance with Part III of Schedule 9 of the Act of 1984 hereby make the following Order: -

1. This Order shall come into operation on the 26th day of April 2006 and may be cited as the Neath Port Talbot County Borough Council (Loading Area At Rear of Neath Civic Centre) Order 2006
2. (1) In this Order –

"Loading Area" means the parking place designated by this Order as a parking place solely for the use of Permitted Vehicles which are being loaded or unloaded.

"Permitted Vehicles" means those vehicles displaying a parking permit issued from the Neath Civic Centre Reception which authorises them to park in the Loading Area.

(2) Except where otherwise stated, any reference in this Order to a numbered Article or Schedule is a reference to the Article or Schedule bearing that number in this Order.

(3) The Interpretation Act 1978 shall apply for the interpretation of this Order as it applies for the Interpretation of an Act of Parliament.
3. No person except at the direction of a Police Constable in uniform or a Parking Attendant shall cause or permit any vehicle to park, wait, load or unload between the hours of 8.00am to 6.00pm in any part of the Loading Area.
4. The provisions in Article 3 shall not apply to Permitted Vehicles which display a valid parking permit issued by the Local Authority authorising them to park in that Loading Area only for the purpose of loading and unloading.
5. The Loading Area is that area at the rear of Neath Civic Centre as shown hatched in green on the attached plan.

THE COMMON SEAL of)
THE COUNCIL was)
hereunto affixed on the 21st)
day of April 2006 in the)
presence of:-)

David Mical
PROPER OFFICER



 Loading Area 8am to 6pm Permitted Vehicles Only

 Double Yellow Lines

 Double Kerb Marks

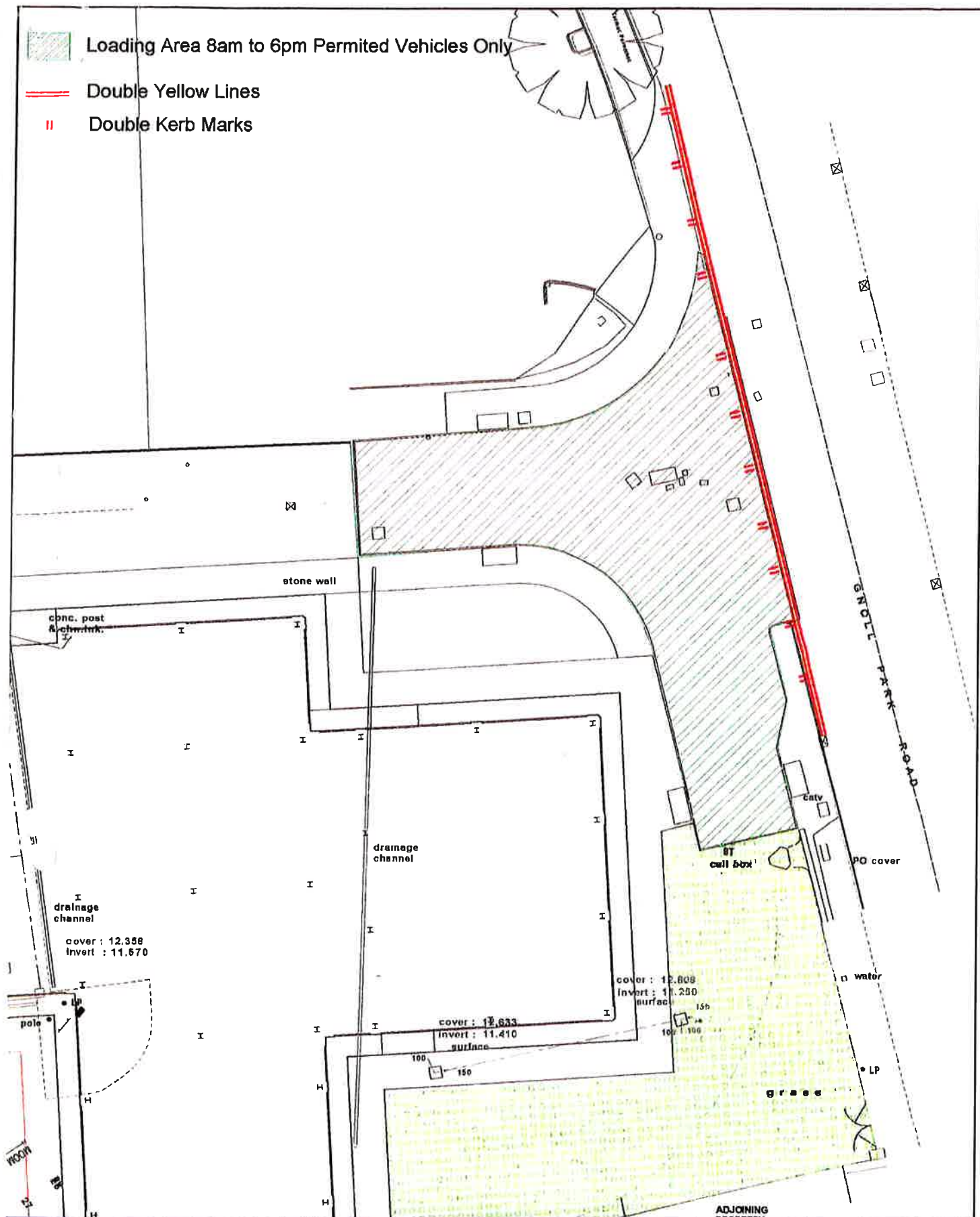

Project

Neath Civic Centre
Proposed Loading Area

Rear of Neath Civic Centre
Gnoll Park Road



Neath Port Talbot
Castell-nedd Port Talbot

County Borough Council / Cyngor Bwrdeistref Sirol
ENGINEERING AND TRANSPORT

W. WATSON, B.Sc., C.Eng., M.I.C.E, M.I.H.T
DIRECTOR OF ENVIRONMENT
CIVIC CENTRE, PENLLERGAER
SWANSEA SA4 9QH

Drawn	HG	Checked	HG	Approved	LWD
Date	Feb '06	Date	Feb '06	Date	Feb '06
Scale	1 : 250				
Drawing No.	A847 \ RM \ 02			A	