

# **THE MENDIP DISTRICT COUNCIL (OFF STREET PARKING PLACES) ORDER 2018**

## **PART I - GENERAL**

Commencement and Citation  
Definitions and Interpretations

## **PART II – USE OF A PARKING PLACE**

General  
Conditions of Use    Class and Position of Vehicle  
   Obstruction  
   Payment for Use and Tickets  
Miscellaneous Provisions

## **PART III - PENALTY CHARGES**

Notice and Application of Penalty Charges  
Restriction on Removal of Penalty Charge Notice  
Manner of Payment of Penalty Charge  
Representations and Appeal

## **PART IV - REMOVAL AND DISPOSAL OF VEHICLES**

Removing or Altering the Position of a Vehicle

**SCHEDULE 1 – Parking Places, Times of Operation and Daily Charges**

**SCHEDULE 2 – Season Ticket, Permit and Other Charges**

**SCHEDULE 3 – Penalty Charges**

**SCHEDULE 4 - Maps**

# **THE MENDIP DISTRICT COUNCIL (OFF STREET PARKING PLACES) ORDER 2018**

The Mendip District Council (hereinafter referred to as "the Council") in exercise of their powers under Sections 35(1), (3) and (6) and 124 (and Part IV of Schedule 9) of The Road Traffic Regulation Act 1984 (hereinafter referred to as "the 1984 Act") and The Traffic Management Act 2004 (hereinafter referred to as "the 2004 Act") and after consultation with the Chief Officer of Police in accordance with Section 124(1) and Schedule 9 Part III of the 1984 Act, hereby make the following Order:-

## **PART I**

### **GENERAL**

#### **Commencement and Citation**

- 1.1 This Order shall come into operation on the 1st October 2018 and may be cited as "The Mendip District Council (Off Street Parking Places) Order 2018"
- 1.2 The Mendip District Council (Off-Street Parking Places) Order 2017 and all subsequent amendments thereto are hereby revoked with effect from the 1<sup>st</sup> October 2018 save and except for the contraventions committed thereunder before the date of coming into operation of this Order

#### **Definitions and Interpretation**

- 2.1 In this Order except where the context otherwise requires the following expressions shall have the meanings hereby respectively assigned to them:

"Approved Device" means a device used for statutory purposes in accordance with The Civil Enforcement of Parking Contraventions (Approved Devices)(England) Order 2007

"Blue Badge" means a disabled persons badge issued by any local authority in accordance with the provisions of The Disabled Persons (Badges for Motor Vehicles) (England) Regulations 2000 (as amended from time to time) or a badge having effect under those Regulations as if it were a disabled persons badge

"Civil Enforcement Officer" has the same meaning as Section 76 of the 2004 Act

"the Council" means Mendip District Council and any statutory successor

"Driver" in relation to a Vehicle in a Parking Place means the person driving the Vehicle at the time it was driven into and/or left in the Parking Place and for the purposes of the Order and any legal proceedings taken thereunder if on the date a Vehicle is driven into and/or left in a Parking Place a person is shown to have been the Registered Owner or keeper thereof by notification from the appropriate Registration Authority that person shall be deemed to have been the Driver of the Vehicle on that date unless the contrary is shown

"Market Day" Markets take place in the Market Place car parks in Frome and Wells on Wednesdays and Saturdays as notified at the locations.

"Mobile Telephone Payment" means the purchase of a period of parking for a vehicle identified by its VRM, by using a mobile telephone to facilitate a cashless and ticketless parking transaction.

"Invalid Carriage" shall mean the following Vehicles:

- (a) an Invalid Carriage as defined in Section 136 of the 1984 Act
- (b) a specially adapted Motor Vehicle within the meaning of and exempt from Vehicle Excise Licence duty under paragraph 18 Schedule 2 of the Vehicle Excise and Registration Act 1994
- (c) a Vehicle left by the Driver thereof who is a recipient of a mobility allowance being the Vehicle exempt from the Vehicle Licence duty disc over stamped DISABLED
- (d) a Vehicle considered by the Council to be specially adapted for use by those with a disability

"Owner" has the same meaning as in Section 92 of the 2004 Act

"Parking Place" means any area of land or building specified in Schedule 1 to this Order provided by the Council under Section 32 of the 1984 Act for use as a Parking Place

"Parking Space" means any part of the Parking Place intended for use by a Vehicle indicated by means of signs and or lines or as shown by a person authorised on that behalf by the Council

"Permit" means any document issued or approved by the Council that allows a Vehicle to be parked in specified Parking Places, and shall include (but not exclusively): season tickets, reserved permits, tenant permits, resident or visitor permits, Councillor permits or employee permits

"Residence" means any dwelling house or flat

"Restricted Area" access roads, exit roads, circulation areas, lanes, landscaped and grass areas, pedestrian areas, raised areas of parking or build outs or any area marked with yellow hatching

"The Regulations" means the regulations made from time to time by the Secretary of State pursuant to the 2004 Act

"Vehicle" means (unless the context otherwise provides) any class or description of Vehicle and without prejudice to the above shall include a caravan or trailer - "heavy motor car", "invalid carriage", "motor car", "motor cycle", "motor tractor", "heavy locomotive" and "light locomotive" have the same meaning as in Section 136 of the 1984 Act and "public service vehicle" has the same meaning as in the Public Passenger Vehicles Act 1981 and for the purpose of this Order "public service vehicles" and vehicles with 16 seats or more shall be referred to as "coaches" and

“heavy motor cars”, “motor tractor”, “heavy locomotive” and “light locomotive” shall be referred to as “commercial vehicles”

“VRM” means the “vehicle registration mark” also known as a number plate.

- 2.2** The Interpretation Act 1978 as amended shall apply for the interpretation of this Order as it applies to the interpretation of an Act of Parliament as if this Order was an Act of Parliament
- 2.3** Unless expressly stated to the contrary any references to a specific statute or regulation includes any statutory extension or modification, amendment or re-enactment of that statute or regulation and any general reference to a statute includes any regulations or orders made under that statute

## **PART II**

### **USE OF A PARKING PLACE**

#### **General**

- 3.1** Each Parking Place specified by name in Schedule 1 may be used subject to the following provisions of this Order as a Parking Place for such classes of Vehicle, for such use, in such positions and on such days and during such hours and on payment of such charges as are specified in relation to that Parking Place in Schedule 1 and shall include variation thereto by virtue of a Notice made pursuant to Section 35C of the 1984 Act
- 3.2** The Council reserves the right to permanently close or temporarily suspend the use of the whole or part of any of its Parking Places, or enlarge or otherwise alter any of its Parking Places, in Schedule 1 and any associated facilities without prior notice as it deems appropriate.
- 3.3** The Council reserves the right to designate any part of any Parking Place for the exclusive use of holders of any Permit issued by the Council without prior notice as it deems appropriate
- 3.4** Any remaining Vehicles left in a Parking Place after the notified closing time, and before the stated opening time, may be released on demand by a person authorised by the Council, subject to a release fee being paid by the Driver of the Vehicle
- 3.5** No person shall use any part of any Parking Place for any purpose other than the parking of Vehicles without prior permission from the Council

#### **Conditions of Use**

##### **Class and Position of Vehicle**

- 4.1** Where in Schedule 1, a Parking Place is described as available for Vehicles of a specified class or in a specified position, the Driver of a Vehicle shall not permit it to wait or be left in that Parking Place unless it is:-



- (a) of the specified class; and
- (b) in a specified position being one where Parking Spaces are defined by markings on the ground or otherwise

**4.2** Where in Schedule 1 the Parking Place is described as available for Vehicles of a specified class (but no positions have been specified by means of markings upon the ground defining Parking Spaces) the Driver of a Vehicle:-

- (a) shall not permit it to wait or be left in a Parking Place unless it is of the specified class and;
- (b) if of the specified class shall permit it to wait or be left only in such position or positions as may be required by a Civil Enforcement Officer or other authorised officer of the Council

**4.3** The Driver of a Vehicle shall not use a Parking Place which is subject to limitation or restriction on use as specified in Schedule 1 to this Order otherwise than in accordance with such limitation or restriction.

**4.4** The Driver of a Vehicle shall not permit that Vehicle to wait in any Parking Place listed in Schedule 1 in any of the following:-

- (a) in a designated loading area during restricted hours unless the Vehicle is parked for the purpose of loading or unloading
- (b) in a Parking Space where notice/markings are indicating reserved or permit holders without clearly displaying a valid Permit for the Vehicle and Parking Place in question
- (c) in a designated restricted area
- (d) beyond the markings of any Parking Space
- (e) in a disabled persons Parking Space without clearly displaying a valid Blue Badge and clock where required.
- (f) in a designated electric vehicle charging bay without charging that vehicle with electricity using the apparatus provided for that purpose
- (g) In a designated motorcycle only bay or space unless it is a legally registered motorcycle as defined by s136 of the 1984 Act

**4.5** Motor cycles, where permitted, may park without charge in a designated Motorcycle Parking Space. A motor cycle occupying a Parking Space shall pay the Vehicle tariff

### **Obstruction**

**5** The Driver of a Vehicle shall not, unless authorised by the Council:-

- (a) use a Parking Place so as to unreasonably prevent other persons from obtaining access thereto or therefrom or otherwise cause an obstruction in the Parking Place or any Parking Space
- (b) park where cross hatching or yellow lines have been marked on the surface of the Parking Place

### **Payment for Use and Tickets**

**6.1** The Driver of the Vehicle shall either

- (a) immediately upon first parking, unless otherwise instructed by a person duly authorised by the Council, in any Parking Place pay the appropriate charge in

accordance with the scale of charges specified in Schedule 1 unless the driver is the holder of a valid Permit or the vehicle is an Invalid Carriage and displaying a Blue Badge, or the vehicle is a motorcycle and is parked in a designated motorcycle parking bay (subject to any waiting restrictions in force for that Parking Place), or

- (b) where a Pay on Exit or Pay on Foot facility is provided, unless otherwise instructed by a person duly authorised by the Council, in any Parking Place pay the appropriate charge in accordance with the scale of charges specified in Schedule 1 as directed by notices displayed at or in the immediate vicinity of the Parking Place and prior to removing the Vehicle from the Parking Place.

**6.2** The charges referred to in Article 6.1 and specified in Schedule 1 shall be payable:-

- (a) by the insertion of an appropriate coin or coins into the apparatus or ticket machine provided; or
- (b) where provision is so made, by Mobile Telephone Payment; or
- (c) where provision is made for use of a credit or debit card, by such method

**6.3** Any parking ticket issued on payment of the charge referred to in Article 6.1 will indicate either payment of the charge and the date of issue or the date and time of issue and the period running from that time during which parking is permitted. The payment indicated upon any such ticket shall be regarded as conclusive evidence as to the coinage accepted by the apparatus or device.

**6.4** The time indicated by the ticket issuing machine on the parking ticket or tickets issued by a ticket issuing machine shall be evidence as to the period for which the charge shown on such ticket or tickets was paid. Where payment has been made by mobile telephone payment evidence shall be provided by the mobile telephone payment provider.

**6.5.1** Any Permit or parking ticket referred to in this Article 6 shall be displayed on the Vehicle in respect of which it was issued as follows:-

- (a) in the case of a motorcycle combination, in a conspicuous position on the Vehicle in front of the driving seat; and
- (b) in the case of all other Vehicles:-
  - (i) where the Vehicle is fitted with a transparent windscreen, facing forward on the dashboard or fascia, unless authorised differently by the Council, and
  - (ii) where the Vehicle is not fitted with a transparent windscreen, on the Vehicle in a conspicuous position so that in each case, full details are at all times visible and can clearly be read from outside the Vehicle.

**6.5.2** Any Blue Badge shall be displayed on the Vehicle in respect of which it was issued being:-

- (a) in the case of a motorcycle combination, in a conspicuous position on the Vehicle in front of the driving seat; and
- (b) in the case of all other Vehicles:-

- (i) where the Vehicle is fitted with a transparent windscreen, facing forward on the dashboard or fascia, unless authorised differently by the Council, and
- (ii) where the Vehicle is not fitted with a transparent windscreen, on the Vehicle in a conspicuous position so that in each case, full details are at all times visible and can clearly be read from outside the Vehicle.

- 6.6** Where a charge is specified for a period, the whole of that charge shall be due and payable whether the Parking Place is used for all or part of that period.
- 6.7** The Driver of a Vehicle shall remove the Vehicle from the Parking Place before or upon the expiry of the period paid for.
- 6.8** The Driver of a Vehicle shall pay the appropriate fee for each Parking Space used or part thereof by the Vehicle.
- 6.9** The Driver of a Vehicle shall not use a Parking Place which is subject to a maximum period for parking for longer than such period. At the expiration of such maximum period the Driver shall remove the Vehicle from the Parking Place and shall not return to the Parking Place within the specified period
- 6.10** When a Permit, parking ticket or Blue Badge has been exhibited on a Vehicle in accordance with the provisions of Article 6.5.1 or 6.5.2 of this Order no person shall remove the relevant ticket, Permit or Blue Badge from the Vehicle until the Vehicle has been removed from the Parking Place.
- 6.11** An individual or organisation may upon application to the Council purchase a Permit for a charge ascertained by reference to Schedule 2 and such Permit shall be valid in such Parking Places as specified during the period for which it is issued PROVIDED THAT where any Parking Place is designated as being one for which residents' Permits may be purchased, applicants wishing to make such an application shall supply such evidentiary proof as the Council may reasonably require in order to verify their residence.
- 6.12** Tickets purchased are not transferable between Vehicles and/or Parking Places unless specifically authorised by the Council.
- 6.13** Emergency Services Vehicles used in connection with official duties are permitted to park in the Council's Parking Places without payment.

### **Other Contraventions**

- 7** The Driver of a Vehicle may not enter upon, use or attempt to use a Parking Place when the Council has closed that Parking Place or has placed restrictions on use of that Parking Place and exhibited notice of such closing or restrictions on or near the Parking Place.

- 8** Whilst using a Parking Place as permitted by this Order a trailer or caravan shall, unless otherwise authorised by the Council, remain connected to the towing Vehicle.
- 9** The Driver of a Vehicle using a Parking Place shall stop the engine as soon as the Vehicle is in position in the Parking Place and shall not start the engine except when about to change the position of the Vehicle in or to depart from the Parking Place.
- 10** No person shall without the prior written consent of the Council use a Vehicle while it is in a Parking Place in connection with the sale of or offering for sale any article to any person or persons in or near the Parking Place or in connection with the selling or offering for hire of any skill or service or for any other business or commercial purposes.
- 11** No person shall place or attach to or cause to be placed or attached to any Vehicle in a Parking Place any leaflet or advertising material whatsoever.
- 12** No person shall place or attach to or cause to be placed without prior authorisation from the Council any leaflet or advertising material whatsoever in a Parking Place
- 13** The Driver of a Vehicle shall not permit that Vehicle to be left in a Parking Place unless the Vehicle is licensed in accordance with the provisions of Section 1 of the Vehicle Excise and Registration Act 1994 and unless there is, in relation to the use of the Vehicle by the Driver, such a policy of insurance as complies with the requirements of Part VI of the Road Traffic Act 1988.
- 14** No person shall in the case of a Vehicle that is either stationary or in motion in a Parking Place between the hours of 11.30 in the evening and 7.00 the following morning sound or cause or permit to be sounded any horn or similar instrument attached to such a Vehicle.
- 15** No person shall, except with the permission of the Council drive any Vehicle in a Parking Place other than for the purpose of leaving that Vehicle in that Parking Place in accordance with the provisions of this Order or for the purpose of departing from that Parking Place
- 16.1** No person shall without the prior written authority of the Council use any part of a Parking Place or any Vehicle left in that Parking Place for the purposes of:-
- (a)** sleeping, camping or residential purposes;
  - (b)** eating or cooking purposes; or
  - (c)** servicing, washing, painting, constructing, maintaining or repairing or otherwise tending any Vehicle or part thereof other than is reasonably necessary to enable that Vehicle to depart from the Parking Place.

- 16.2** Notwithstanding the provisions of Article 16.1 the Council may give consent for such activities to take place when they are provided through a written agreement with the Council for the benefit of the general public using the Parking Place.
- 17** No person shall, without the consent of the Council in writing, in any Parking Place
- (a) erect or cause or permit to be erected any tent, booth, stand, building or other structure;
  - (b) place, assemble, construct or display or cause to be placed, assembled, constructed or displayed any item, matter or thing whether or not it is in, on or attached to any vehicle which shall in the Council's opinion be offensive, threatening, abusive, insulting or cause a nuisance, distress or inconvenience to any person or body; or
  - (c) light or cause to permit to be lit any fire
- 18** No person shall use a Parking Place as a means of passage proceeding from one road to another or to a property not owned by the Council without the express consent in writing of the Council
- 19** Where in a Parking Place signs are erected or surface markings are laid for the purpose of:
- (a) indicating the entrance to or exit from that Parking Place or
  - (b) indicating that a Vehicle using that Parking Place shall proceed in a specified direction within the Parking Place or
  - (c) indicating the maximum speed limit within the Parking Place
- no person shall drive or cause or permit to be driven any Vehicle:
- (i) so that it enters that Parking Place otherwise than by an entrance or leave that Parking Place otherwise than by an exit so indicated;
  - (ii) in a direction other than specified; and/or
  - (iii) at a speed in excess of that specified.
- 20** No person shall in a Parking Place engage in pedal cycling, skateboarding, roller-skating, ball games, or games of any description unless authorised by the Council to do so or do anything which is or may be a nuisance or annoyance to any person or to users of the Parking Place or residents of premises in the neighbourhood
- 21** No person shall in a Parking Place
- (a) use any threatening, abusive or insulting language, gesture or conduct with intent to put any person in fear or so as to occasion a breach of the peace or whereby a breach of the peace is likely to be occasioned, or
  - (b) wantonly shout or otherwise make any loud noise to the disturbance or annoyance of users of the Parking Place or occupiers of premises in the neighbourhood, or
  - (c) deposit any waste or litter other than in the appropriate bins where provided, or
  - (d) Leave or cause to be left a shopping trolley in any Parking Place or any part thereof except in a place designated for that purpose by the Council.
- 22** A person using a Parking Place shall not cause or suffer any animal belonging to him or in his charge to enter or remain in the Parking Place unless such animal continues to be under proper control and effectively restrained from causing

annoyance to any person and from worrying or disturbing any other person or animal, or continues to be under proper control and effectively confined within a Vehicle (such Vehicle being sufficiently ventilated as to cause no harm or distress to the animal)

### **PART III**

### **PENALTY CHARGES**

#### **Notice and Application of Penalty Charges**

- 24.1** Where a contravention of Articles 4.1, 4.2, 4.3, 4.4(a), 4.4(b), 4.4(c), 4.4(e), 4.4(f), 5(a), 6.5.2, and 10 of the Order occurs a penalty charge at the higher level specified in column 1 of Schedule 3 shall become due and payable in respect of an offence
- 24.2** Where a contravention of Articles 4.4(d), 4.4(g), 5(b), 6.1(a), 6.1(b), 6.5.1, 6.6, 6.7, 6.8, 6.9, 7, 9, and 16.1 of the Order occurs a penalty charge at the lower level specified in column 2 of Schedule 3 shall become due and payable in respect of an offence
- 24.3** Where a penalty charge is due, a Penalty Charge Notice ("PCN") shall either;-
- (a)** be fixed to the Vehicle by a Civil Enforcement Officer, or
  - (b)** given to the person appearing to the Civil Enforcement Officer to be in charge of the Vehicle, or
  - (c)** served by post on the person appearing to the Council to be the Owner of the Vehicle where the Civil Enforcement Officer attempted to serve the PCN but was prevented from doing so, or had begun to prepare a PCN but the Vehicle had been driven away, or where a contravention is recorded on an Approved Device
- 24.4** Where, after the issue of a PCN in accordance with Article 24.3, a Vehicle remains in a position so as to attract a PCN, a further PCN may be issued on each calendar day that the Vehicle remains in the said position.

#### **Restriction on Removal of Penalty Charge Notice**

- 25.1** Where a PCN has been attached to a Vehicle in accordance with the provisions of Article 24.3 of this Order no person other than a Civil Enforcement Officer or some other person duly authorised by the Council or the Driver shall remove the PCN from the Vehicle.
- 25.2** A person contravening Article 25.1 shall be guilty of an offence and liable on summary conviction to a fine not exceeding level 2 on the standard scale.

#### **Manner of Payment of Penalty Charge**

- 26.1** The Owner of a Vehicle in respect of which the penalty charge has been incurred shall pay the penalty charge to the Council in the manner specified in the PCN not later than by the end of the twenty eighth day beginning on the date on which the PCN was served.
- 26.2** If the penalty charge is paid before the expiry of the fourteenth day (or twenty first day where the PCN is served by post on the basis of evidence from an Approved Device) beginning on the date the PCN was issued, the penalty charge in respect of contraventions listed in Article 24.1 shall be reduced to the sum specified in column 3 of Schedule 3 and for contraventions listed in Article 24.2 shall be reduced to the sum specified in column 4 of Schedule 3
- 26.3** If the penalty charge is not paid within 28 days of the PCN being served, a Notice to Owner (as defined by the Civil Enforcement of Parking Contraventions (England) General Regulations 2007 (as amended or substituted or replaced from time to time) may be served on the person appearing to the Council to be the Owner of the Vehicle at the time of the contravention
- 26.4** If the penalty charge is not paid within 28 days of being served and no appeal or representation is received the Council may issue a Charge Certificate in accordance with Part V of the Regulations and the surcharges set out in Schedule 3 shall be applied to the penalty charge as appropriate. If the penalty charge remains unpaid and no appeal or representation is received the Council may use the recovery powers set out in the Regulations.

### **Representations and Appeal**

- 27** The Civil Enforcement of Parking Contraventions (England) Representations and Appeals Regulations 2007 (as amended or substituted or replaced from time to time) shall apply in relation to this Order in respect of the making and determination of representations and appeals

## **PART IV**

### **REMOVAL AND DISPOSAL OF VEHICLES**

#### **Removing or Altering the Position of a Vehicle**

- 28.1** A Civil Enforcement Officer or a person authorised in that behalf by the Council or a Police Officer in uniform may alter or cause to be altered the position of a Vehicle or trailer (as defined in Section 136(1) of the 1984 Act) in a Parking Place or remove or arrange for the removal of a Vehicle or trailer from a Parking Place:
- (a) for the purpose of meeting the requirement of an emergency, or
  - (b) where the Vehicle is not displaying a valid licence in accordance with the provisions of Section 1 of the Vehicle Excise and Registration Act 1994, or
  - (c) the same Vehicle is subject of three or more contraventions of this Order and the PCN's remain unpaid, or

- (d) the Vehicle or trailer is creating a hazard or an obstruction or appears to The Council to have been abandoned within the Parking Place.

- 28.2** Any person removing or altering the position of a Vehicle or trailer by virtue of Article 28.1 of this Order may do so by towing or driving the Vehicle or trailer or in such other manner as he/she may think necessary and may take such measure or measures in relation to the Vehicle or trailer as he/she may deem necessary to enable him to remove it or alter its position as the case may be.
- 28.3** When a person authorised by the Council removes or makes arrangements for the removal of a Vehicle or trailer from a Parking Place by virtue of Article 28.1 of this Order he/she shall make such arrangements as may be reasonably necessary for the safe custody of the Vehicle or trailer.
- 28.4** Neither the Council nor any person authorised on its behalf shall be liable for any damage caused or inflicted or any costs, damages, expenses or disbursements incurred by any person in respect of their property as a result of any action that may be taken in accordance with Article 28 of this Order.
- 28.5** Any costs associated with the removal and storage of Vehicles or trailers shall be payable by the Owner within 28 days of demand in accordance with Civil Enforcement of Parking Contraventions (Guidelines on level of charges) (England) Order 2007

Dated this 18<sup>th</sup> September 2018

The Common Seal of Mendip )  
District Council was )  
hereunto affixed in the presence of:- )



Authorised Signatory 

Title: [Deputy] Chief Executive



# MENDIP DISTRICT COUNCIL OFF STREET PARKING PLACES ORDER 2018

## SCHEDULE 1 - CHARGES

**FROME** Charges apply from 9.00 am to 6.00 pm, Monday to Saturday inclusive (HGV 6.00 pm to 8.00 am). Charges are “per bay” used.

A single charge of £2.00 will apply for any period between 9.00 and 6.00 on Sundays in all car parks in Frome.

Car Park		Up to 30 minutes	Up to 1 hour	Up to 2 hours	Up to 3 hours	Up to 4 hours	Up to 9 hours	HGV overnight parking	Disabled drivers	Vehicle Class
Badcox	Monday to Saturday	70p	£1.10	£2.60	Maximum stay 2 hours			N/A	2 hour limit	Vehicles within the provision of Section 136 of the 1984 Act. Motor cycles as defined in Section 136 (4) of the Act of 1984.
	Sunday	£2.00 for any period between 9am and 6pm						N/A	All day	
	Monday to Saturday		£1.10	£1.50	£2.00	£3.60	£5.90	£10.00	All day	Vehicles within the provision of Section 136 of the 1984 Act. Motor cycles as defined in Section 136 (4) of the Act of 1984.
	Sunday	£2.00 for any period between 9am and 6pm							All day	
Cork Street	Monday to Saturday	70p	£1.10	£1.50	Maximum stay 2 hours			N/A	2 hour limit	Vehicles within the provision of Section 136 of the 1984 Act. Motor cycles as defined in Section 136 (4) of the Act of 1984.
	Sunday	£2.00 for any period between 9am and 6pm						N/A	All day	
	All days	Loading Bay Only Used for market Wed & Sat								Vehicles within the provision of Section 136 of the 1984 Act.

Loading Bay Only  
Used for market Wed & Sat

																	Motor cycles as defined in Section 136 (4) of the Act of 1984.
Merchants Barton	Monday to Saturday																Vehicles within the provision of Section 136 of the 1984 Act. Motor cycles as defined in Section 136 (4) of the Act of 1984.
		Sunday	£2.00 for any period between 9am and 6pm										All day				
North Parade	Monday to Saturday																Vehicles within the provision of Section 136 of the 1984 Act. Motor cycles as defined in Section 136 (4) of the Act of 1984.
		Sunday	£2.00 for any period between 9am and 6pm										All day				
South Parade	Monday to Saturday 9am to 4.30 pm	70p															Vehicles within the provision of Section 136 of the 1984 Act. Motor cycles as defined in Section 136 (4) of the Act of 1984.
		Sunday	Permit Holders Only														
Vicarage Street	Monday to Saturday	70p															Vehicles within the provision of Section 136 of the 1984 Act. Motor cycles as defined in Section 136 (4) of the Act of 1984.
		Sunday	£2.00 for any period between 9am and 6pm										All day				

Catherine Street	All days	Free for 1 hour: No return within 1 hour						N/A	1 hour limit	Vehicles within the provision of Section 136 of the 1984 Act. Motor cycles as defined in Section 136 (4) of the Act of 1984.

#### GLASTONBURY

Charges apply from 9.00 am to 6.00 pm 7 days a week (HGV 6.00 pm to 8.00 am). Charges are "per bay" used.

Car Park	Up to 30 minutes	Up to 1 hour	Up to 2 hours	Up to 3 hours	Up to 4 hours	Up to 9 hours	HGV Overnight Parking	Disabled Drivers	Vehicle Class
Butt Close		£1.10	£1.50	£2.00	£2.70	£5.90	N/A	All day	Vehicles within the provision of Section 136 of the 1984 Act. Motor cycles as defined in Section 136 (4) of the Act of 1984.
Norbins Road		£1.10	£1.50	£2.00	£2.70	£3.80	N/A	All day	Vehicles within the provision of Section 136 of the 1984 Act. Motor cycles as defined in Section 136 (4) of the Act of 1984.
Northload Street West		£1.10	£1.50	£2.00	£3.60	£5.90	£10.00	All day	Vehicles within the provision of Section 136 of the 1984 Act. Motor cycles as defined in Section 136 (4) of the Act of 1984.
Silver Street		£1.10	£1.50	£2.00	£2.70	£5.90	N/A	All day	Vehicles within the provision of Section 136 of the 1984 Act.

													Motor cycles as defined in Section 136 (4) of the Act of 1984.
St Johns	60p												Vehicles within the provision of Section 136 of the 1984 Act. Motor cycles as defined in Section 136 (4) of the Act of 1984.
Coaches in Northload Street West													Vehicles within the provision of Section 136 of the 1984 Act. Motor cycles as defined in Section 136 (4) of the Act of 1984.

# **SHEPTON MALLET**

Charges apply from 9.00 am to 6.00 pm, Monday to Saturday inclusive (HGV 6.00 pm to 9.00 am). Charges are “per bay” used.

A single charge of £2.00 will apply for any period between 9.00 and 6.00 on Sundays in all car parks in Shepton Mallet.

Car Park	Up to 30 minutes	Up to 1 hour	Up to 2 hours	Up to 3 hours	Up to 4 hours	Up to 9 hours	HGV Overnight Parking	Disabled Drivers	Vehicle Class
Commercial Road	Monday to Saturday	£1.10	£1.50	£2.00	£2.70	£3.80	£10.00	All day	Vehicles within the provision of Section 136 of the 1984 Act.
	Sunday	£2.00 for any period between 9am and 6pm							Motor cycles as defined in Section 136 (4) of the Act of 1984.

Great Ostry Short Stay Area	All days	Free for 1 hour: No return within 2 hours										1 hour limit	Vehicles within the provision of Section 136 of the 1984 Act. Motor cycles as defined in Section 136 (4) of the Act of 1984.
Great Ostry Main Car Park													
	Monday to Saturday		£1.10	£1.50	£2.00	£3.60	£5.90	N/A				All day	Vehicles within the provision of Section 136 of the 1984 Act. Motor cycles as defined in Section 136 (4) of the Act of 1984.
	Sunday	£2.00 for any period between 9am and 6pm										All day	
Regal Road East	Monday to Saturday	70p	£1.30	£2.60	£3.10		£5.90	N/A				All day	Vehicles within the provision of Section 136 of the 1984 Act. Motor cycles as defined in Section 136 (4) of the Act of 1984.
	Sunday	£2.00 for any period between 9am and 6pm										All day	
Regal Road West	All days	Free for 1 hour: No return within 1 hour										1 hour limit	Vehicles within the provision of Section 136 of the 1984 Act. Motor cycles as defined in Section 136 (4) of the Act of 1984.
Petticoat Lane	All days	Free for 1 hour: No return within 1 hour										1 hour limit	Vehicles within the provision of Section 136 of the 1984 Act. Motor cycles as defined in Section 136 (4) of the Act of 1984.

Town Lane	All days	Permit holders only at all times	N/A	Vehicles within the provision of Section 136 of the 1984 Act. Motor cycles as defined in Section 136 (4) of the Act of 1984.
Cannards Grave Road	Monday to Friday	Staff permits only – 8 am to 6 pm Mon to Fri Short stay visitors bays – 1 hour limit Long stay visitors – must be signed in at reception	N/A	Vehicles within the provision of Section 136 of the 1984 Act. Motor cycles as defined in Section 136 (4) of the Act of 1984.
	Saturday and Sunday	Car park closed to the public	N/A	

# STREET

Charges apply from 9.00 am to 6.00 pm 7 days a week, unless otherwise stated (HGV 6.00 pm to 9.00 am). Charges are “per bay” used.

Car Park	Up to 30 minutes	Up to 1 hour	Up to 2 hours	Up to 3 hours	Up to 4 hours	Up to 5 hours	Up to 6 hours	Up to 9 hours	HGV Overnight Parking	Disabled Drivers	Vehicle Class
Church Road	Free for 2 hours: No return within 1 hour										Vehicles within the provision of Section 136 of the 1984 Act. Motor cycles as defined in Section 136 (4) of the Act of 1984.

Cranhill Road	50p	80p				£1.40			£3.10	N/A	All day	Vehicles within the provision of Section 136 of the 1984 Act. Motor cycles as defined in Section 136 (4) of the Act of 1984.
Goswell Road	Free for 2 hours: No return within 1 hour											Vehicles within the provision of Section 136 of the 1984 Act. Motor cycles as defined in Section 136 (4) of the Act of 1984.
Southside		£1.00	£1.60	£2.20	3 hour limit					N/A	3 hour limit	Vehicles within the provision of Section 136 of the 1984 Act. Motor cycles as defined in Section 136 (4) of the Act of 1984.
Southside Extension		£1.00	£1.60	£2.20	3 hour limit					N/A	3 hour limit	Vehicles within the provision of Section 136 of the 1984 Act. Motor cycles as defined in Section 136 (4) of the Act of 1984.
Strode Road						£1.40			£3.10	N/A	All day	Vehicles within the provision of Section 136 of the 1984 Act. Motor cycles as defined in Section 136 (4) of the Act of 1984.

Strode Swimming Pool			£2.20	£3.20	3 hour limit			N/A	3 hour limit	Vehicles within the provision of Section 136 of the 1984 Act. Motor cycles as defined in Section 136 (4) of the Act of 1984.
Wilfrid Road	80p	£1.60	£2.20	£3.20			£5.90	N/A	All day	Vehicles within the provision of Section 136 of the 1984 Act. Motor cycles as defined in Section 136 (4) of the Act of 1984.
Northside	£1.00				£3.00		£5.00	N/A	All day	Vehicles within the provision of Section 136 of the 1984 Act. Motor cycles as defined in Section 136 (4) of the Act of 1984.
Southleaze	£1.00				£3.00		£5.00	N/A	All day	Vehicles within the provision of Section 136 of the 1984 Act. Motor cycles as defined in Section 136 (4) of the Act of 1984.
Grange 1	£1.00				£3.00		£5.00	N/A	All day	Vehicles within the provision of Section 136 of the 1984 Act. Motor cycles as defined in Section 136 (4) of the Act of 1984.



Grange 2 (Weekends and Bank Holidays Only)		£1.00					£3.00		£5.00	N/A	All day	Vehicles within the provision of Section 136 of the 1984 Act. Motor cycles as defined in Section 136 (4) of the Act of 1984.
Mendip Clarks Village		£1.00					£3.00		£5.00	N/A	All day	Vehicles within the provision of Section 136 of the 1984 Act. Motor cycles as defined in Section 136 (4) of the Act of 1984.
Greenbank (Winter) Charges apply from 8.00 am to 6.00 pm		80p	£1.60			£3.20		£4.20	£5.90	N/A	All day (Disabled badge holders park free in designated disabled bay only)	Vehicles within the provision of Section 136 of the 1984 Act. Motor cycles as defined in Section 136 (4) of the Act of 1984.
Greenbank (Summer) Charges apply from 8.00 am to 6.00 pm			£3.20					£6.30	£9.50	N/A	All day (Disabled badge holders park free in designated disabled bay only)	Vehicles within the provision of Section 136 of the 1984 Act. Motor cycles as defined in Section 136 (4) of the Act of 1984.



[illegible]

## **MENDIP DISTRICT COUNCIL (OFF STREET PARKING PLACES) ORDER 2018 SCHEDULE 2 – SEASON TICKETS/PERMITS AND OTHER CHARGES**

- 1 Season Tickets/Permits are available from the Council at the appropriate fee, as shown in Schedule 2 (a), subject to terms and conditions determined by the Council.
- 2 Parking Places and Parking Season Tickets/Permits shall only be used as set out by The Council's terms, conditions and policies.
- 3 A Parking Season Ticket/Permit is only valid in the Parking Place or specific Parking Place (in respect of which it was issued and up to the date of expiry shown on the Parking Permit.
- 4 All Parking Season Tickets/Permits remain the property of the Council and must be surrendered on request. In such instances where a refund fee is deemed appropriate by the Council, this will be provided in accordance with the Council's policies.
- 5 The Council may, by notice in writing served on the Season Ticket/Permit holder at the address shown by that person on the application for the Season Ticket/Permit or at any other address believed to be that person's residence or place of business, withdraw a Season Ticket/Permit if it appears to the Council that any of the stipulated terms and conditions have been abused and the Season Ticket/Permit will immediately become invalid.
- 6 Possession of a Season Ticket/Permit does not guarantee a space.
- 7 Season Tickets/Permits are not valid in any limited waiting bay or restricted parking bays.

## 2018

### 3 days Permits

## 2018

**MENDIP DISTRICT COUNCIL (OFF STREET PARKING PLACES) ORDER 2018 - SCHEDULE 2 (b)**

Eligibility for Residents Permits			
South Parade, Frome	Wine Street, Frome	Rook Lane, Frome	Zion Hill, Shepton Mallet
Catherine Hill	Catherine Hill	Bath Street	Shepton Mallet
Catherine Street	Catherine Street	Palmer Street	
Chapel Barton	Chapel Barton		
High Street	High Street		
Paul Street	Paul Street		
Sheppards Barton	Sheppards Barton		
South Parade	South Parade		
Wine Street	Wine Street		
Whitfox Lane			

**MENDIP DISTRICT COUNCIL (OFF STREET PARKING PLACES) ORDER 2018  
SCHEDULE 3 – PENALTY CHARGES**

1	2	3	4	5	6
Higher Level Penalty Charge	Lower Level Penalty charge	Higher Level (Paid within 14 days)	Lower Level (Paid within 14 days)	Higher Level (After service of charge certificate)	Lower Level (After service of charge certificate)
£70.00	£50.00	£35.00	£25.00	£105.00	£75.00

**MENDIP DISTRICT COUNCIL (OFF STREET PARKING PLACES) ORDER 2018**  
**SCHEDULE 4 – MAPS**



**MENDIP DISTRICT COUNCIL**

Map of Badcox Car Park, Frome

This copy has been produced specifically for External Use Only

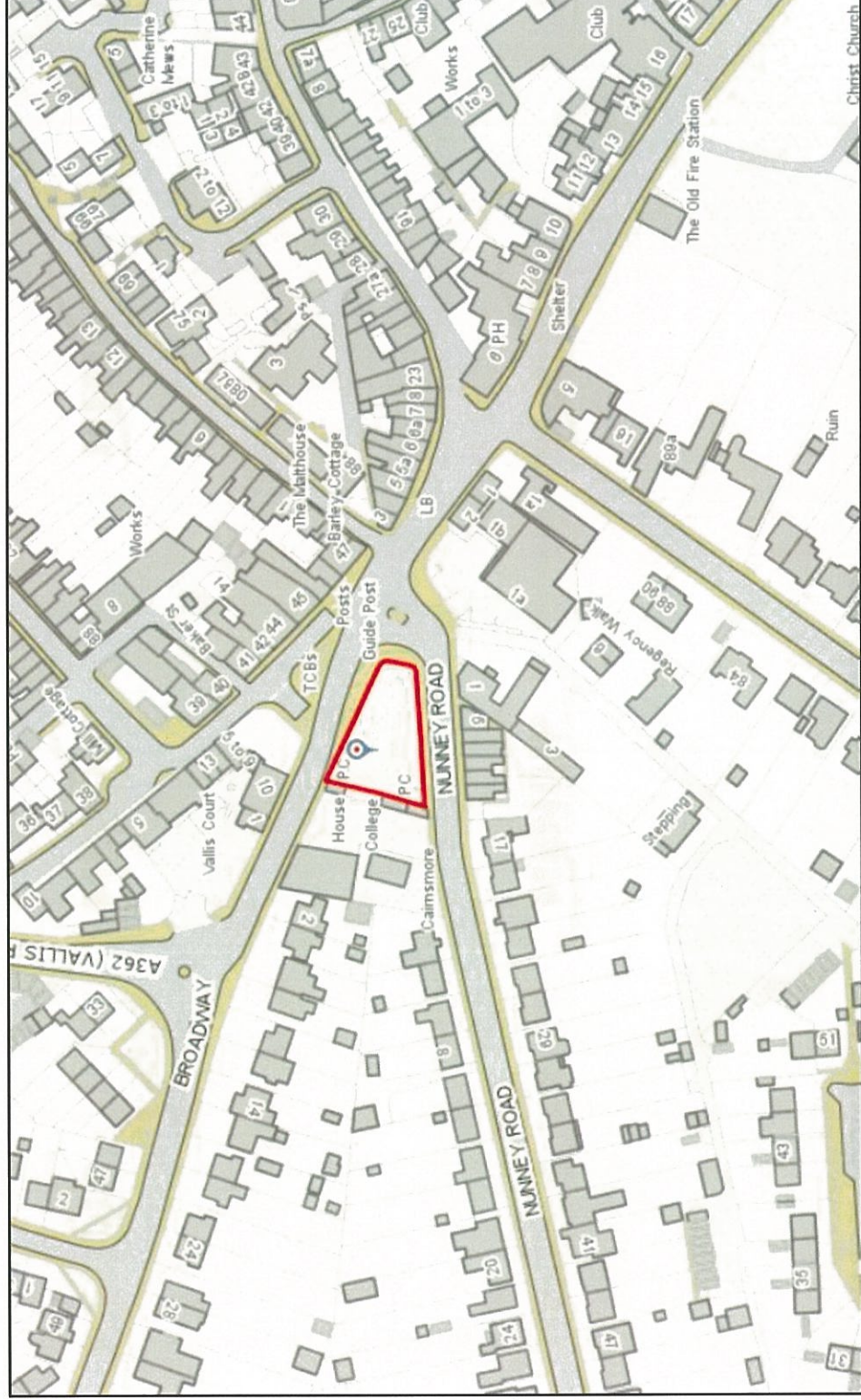



**MENDIP DISTRICT COUNCIL**

Map of Catherine Street Car Park, Frome

This copy has been produced specifically for External Use Only

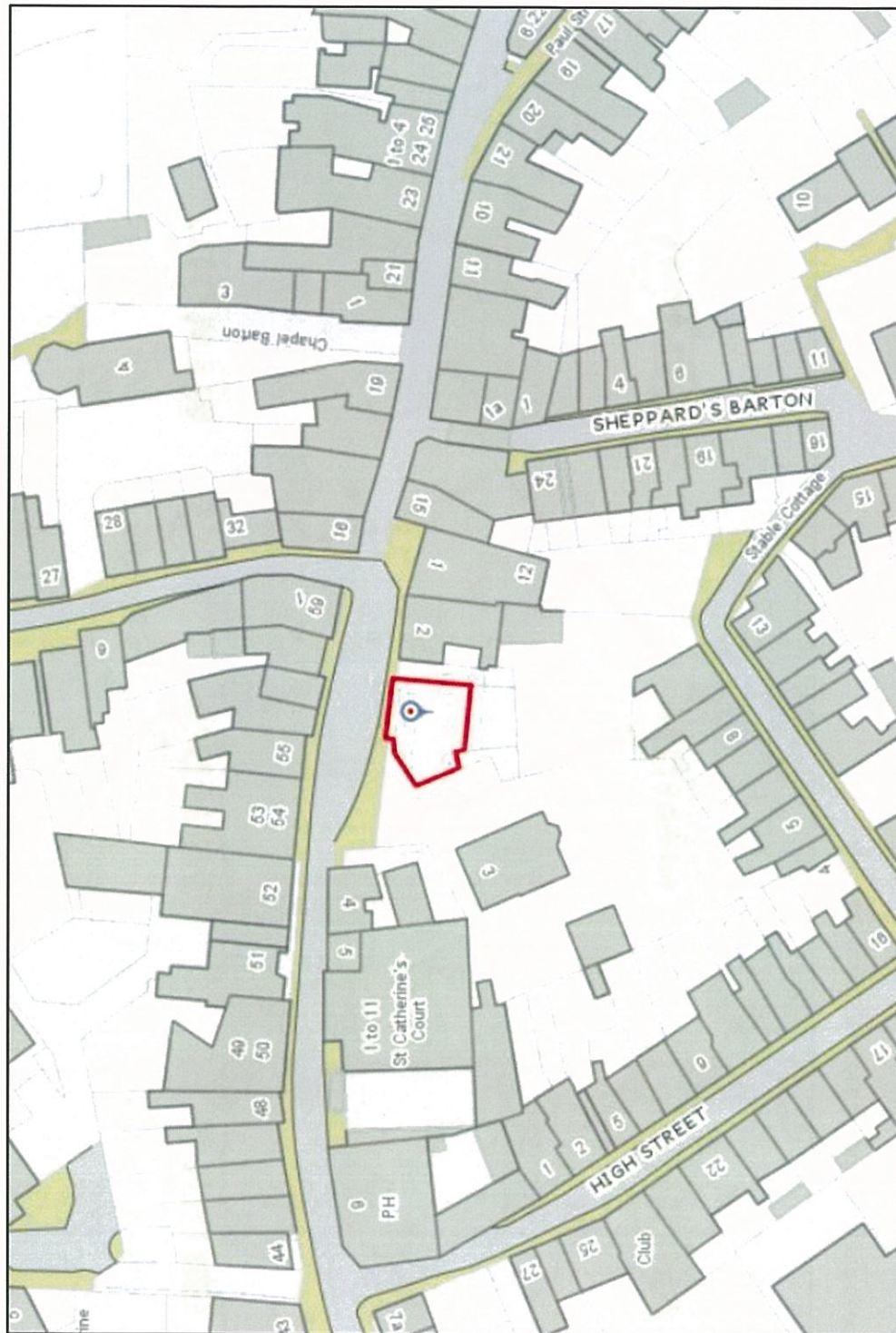



## MENDIP DISTRICT COUNCIL

### Map of Cattle Market Car Park, Frome

This copy has been produced specifically for External Use Only

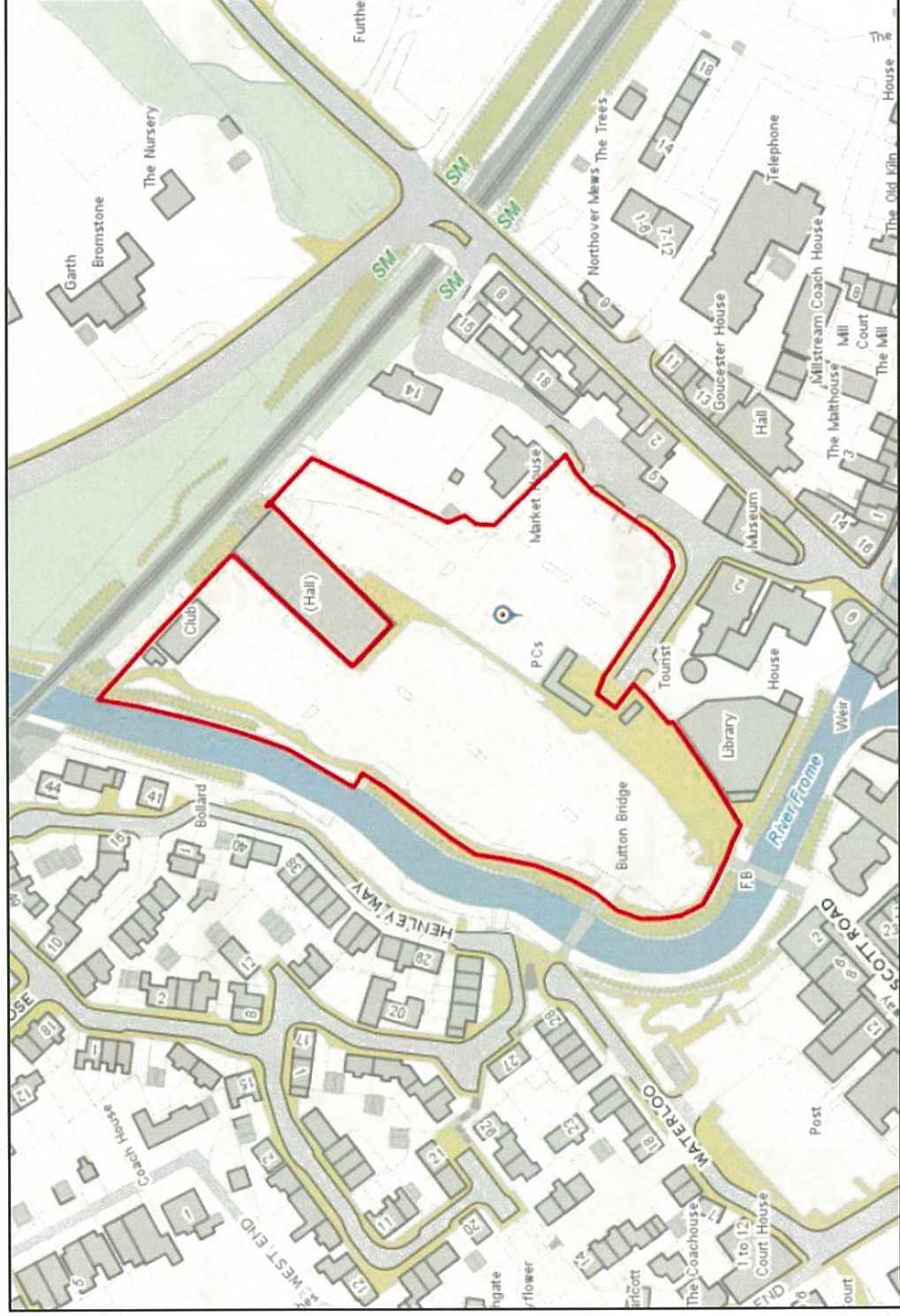



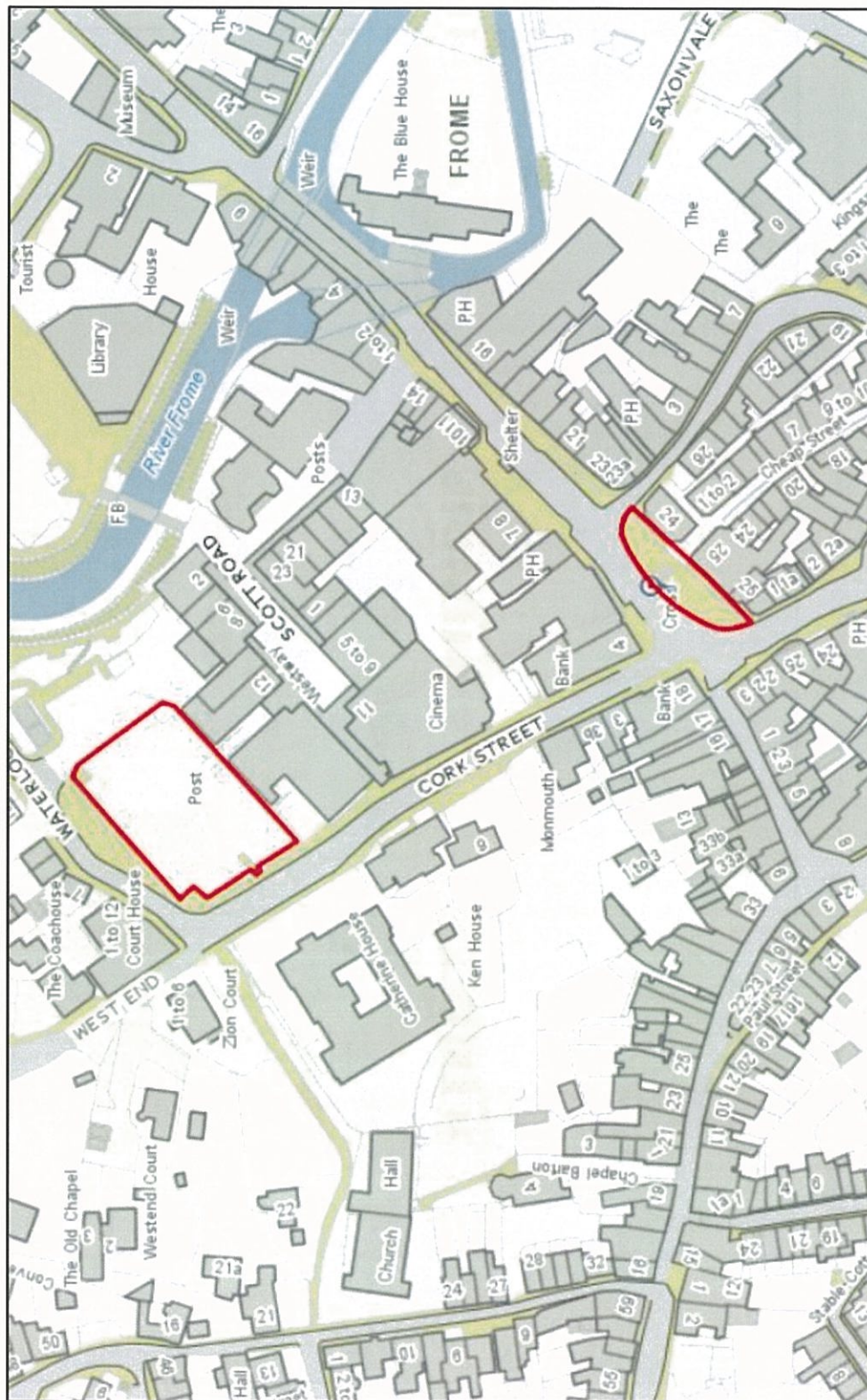



## MENDIP DISTRICT COUNCIL

Map of Merchants Barton and Vicarage Street Car Park, Frome

This copy has been produced specifically for External Use Only

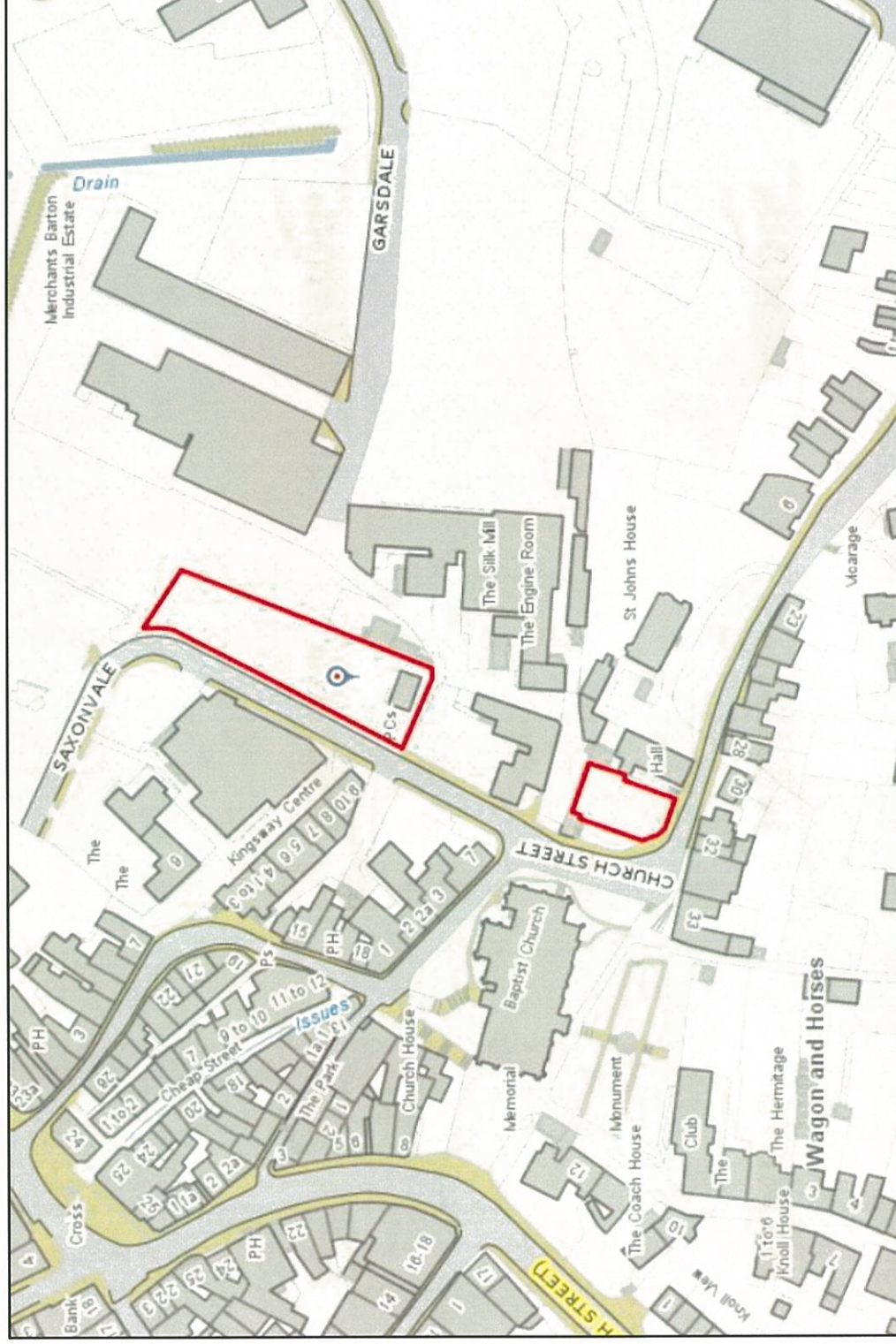



## MENDIP DISTRICT COUNCIL

Map of North Parade Car Park, Frome

This copy has been produced specifically for External Use Only

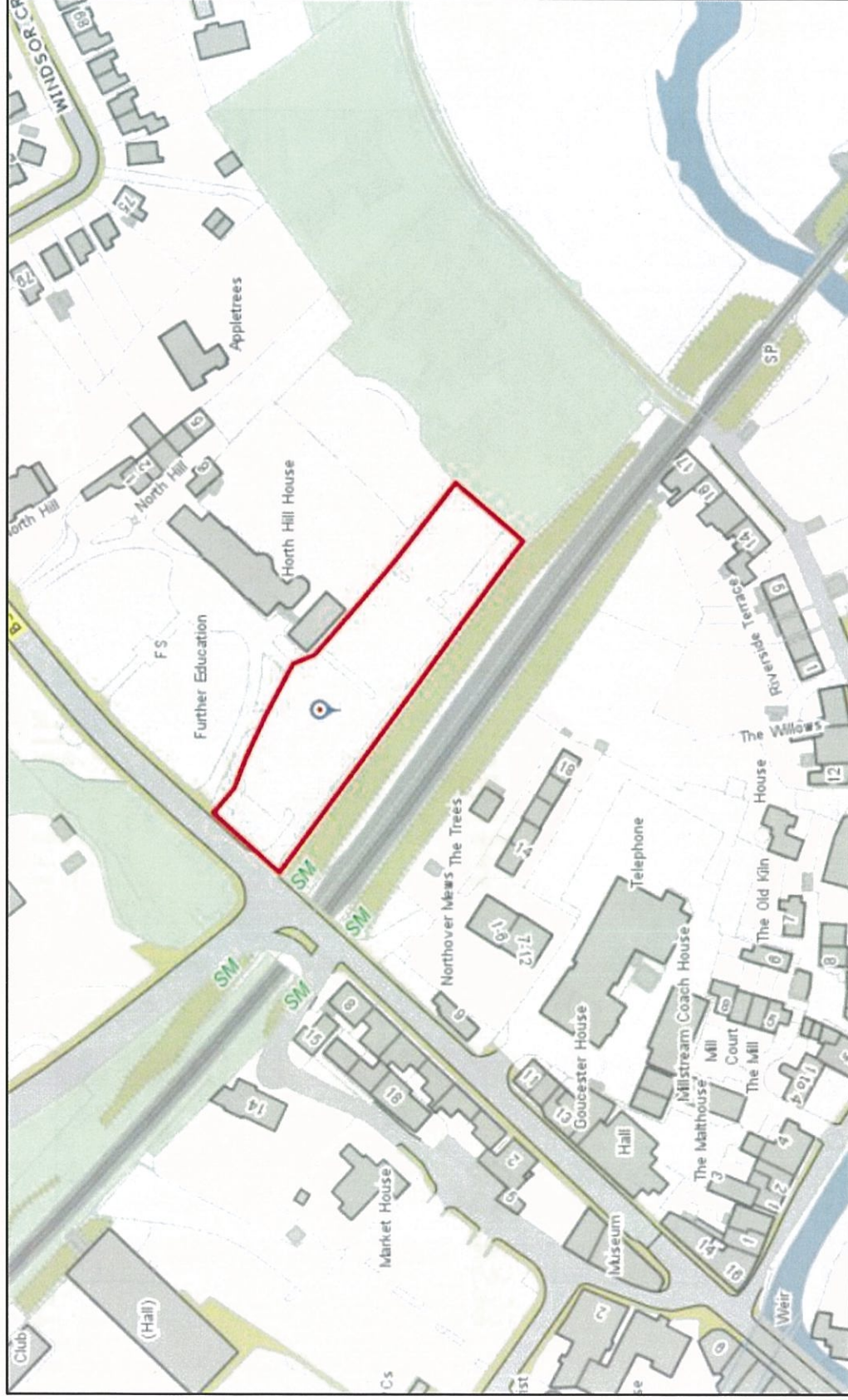







**MENDIP DISTRICT COUNCIL**

Map of Butt Close and Silver Street Car Park, Glastonbury

This copy has been produced specifically for External Use Only

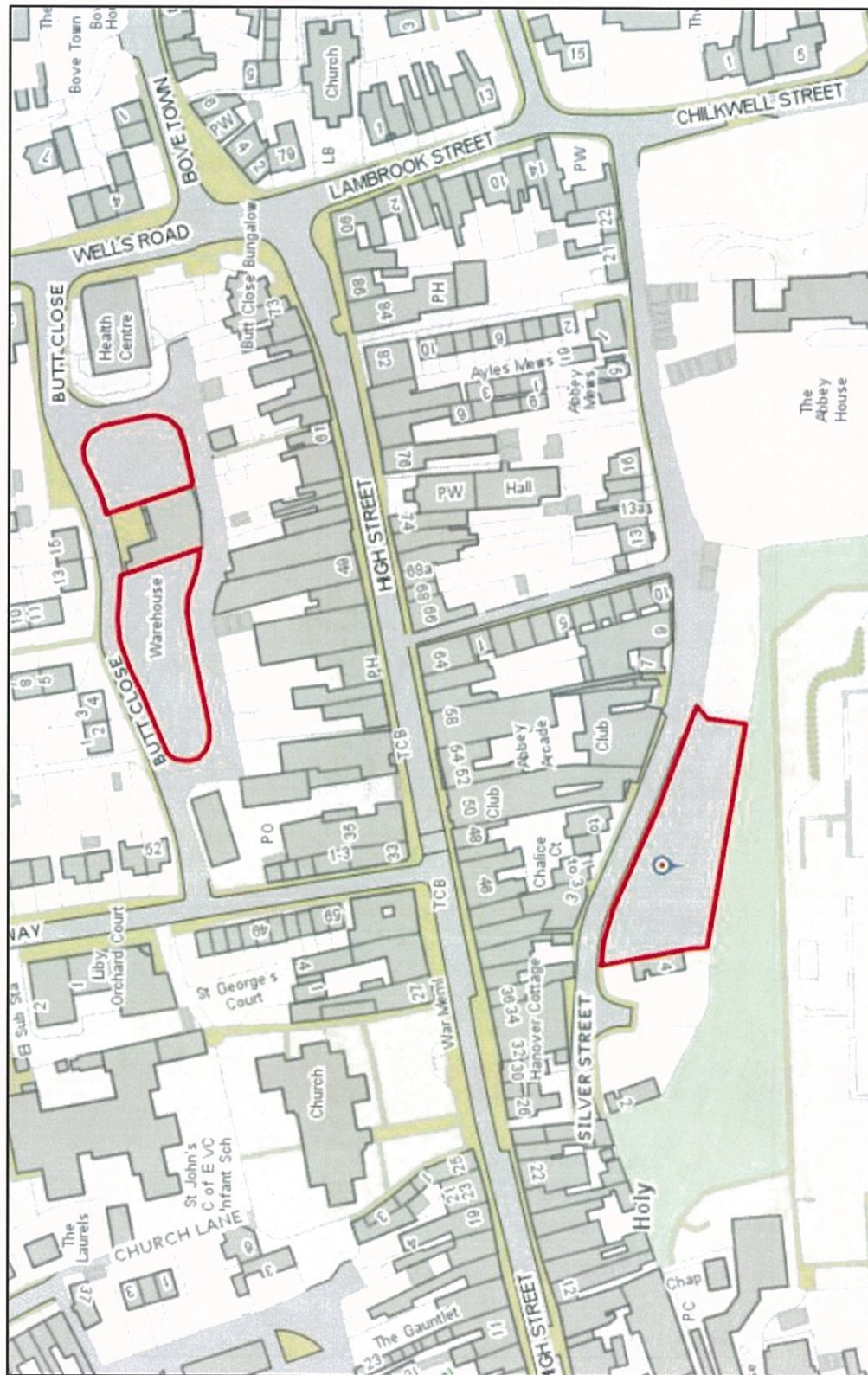



**MENDIP DISTRICT COUNCIL**

Map of Norbin's Road Car Park, Glastonbury

This copy has been produced specifically for External Use Only

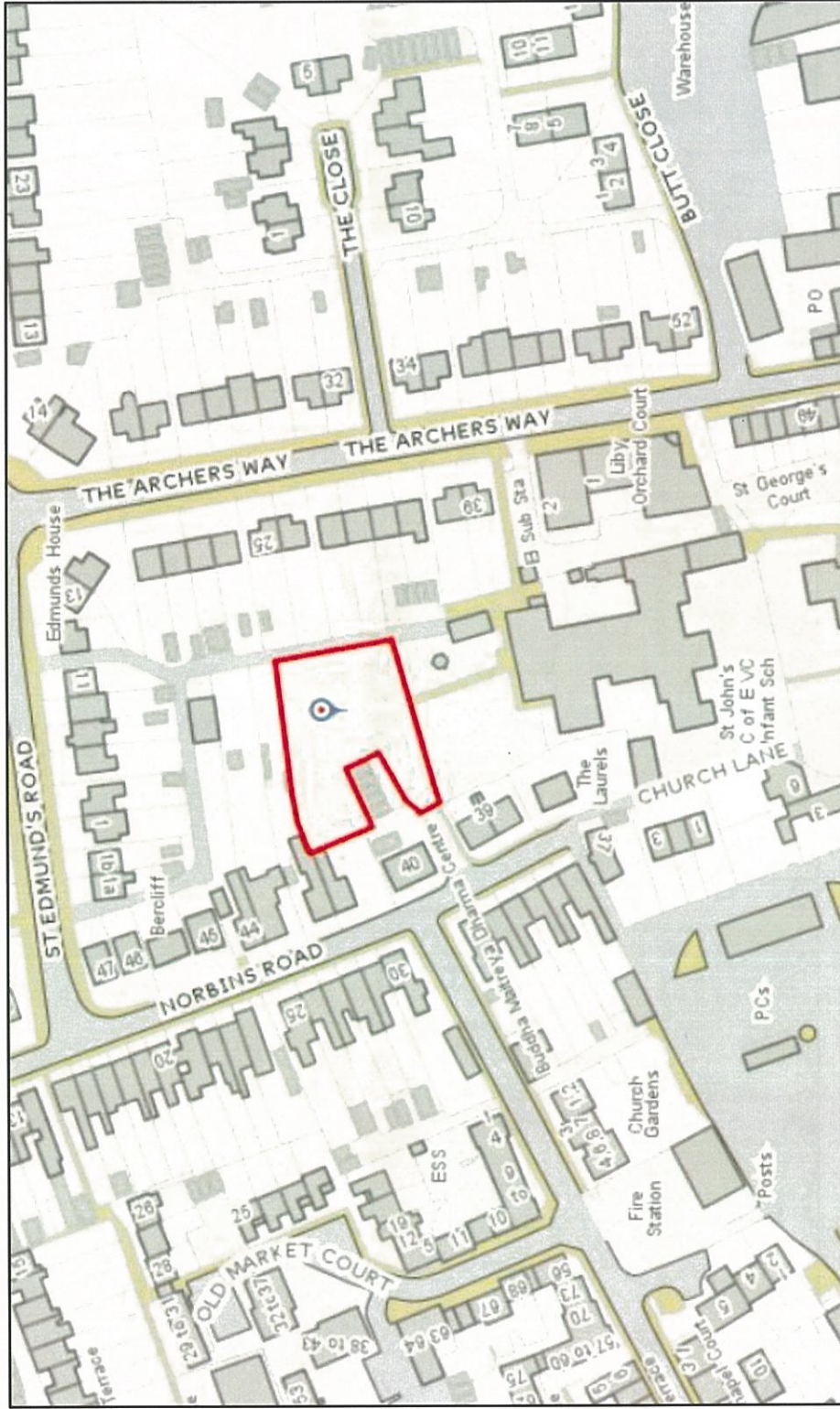



## MENDIP DISTRICT COUNCIL

Map of Northload West Car Park, Glastonbury

This copy has been produced specifically for External Use Only

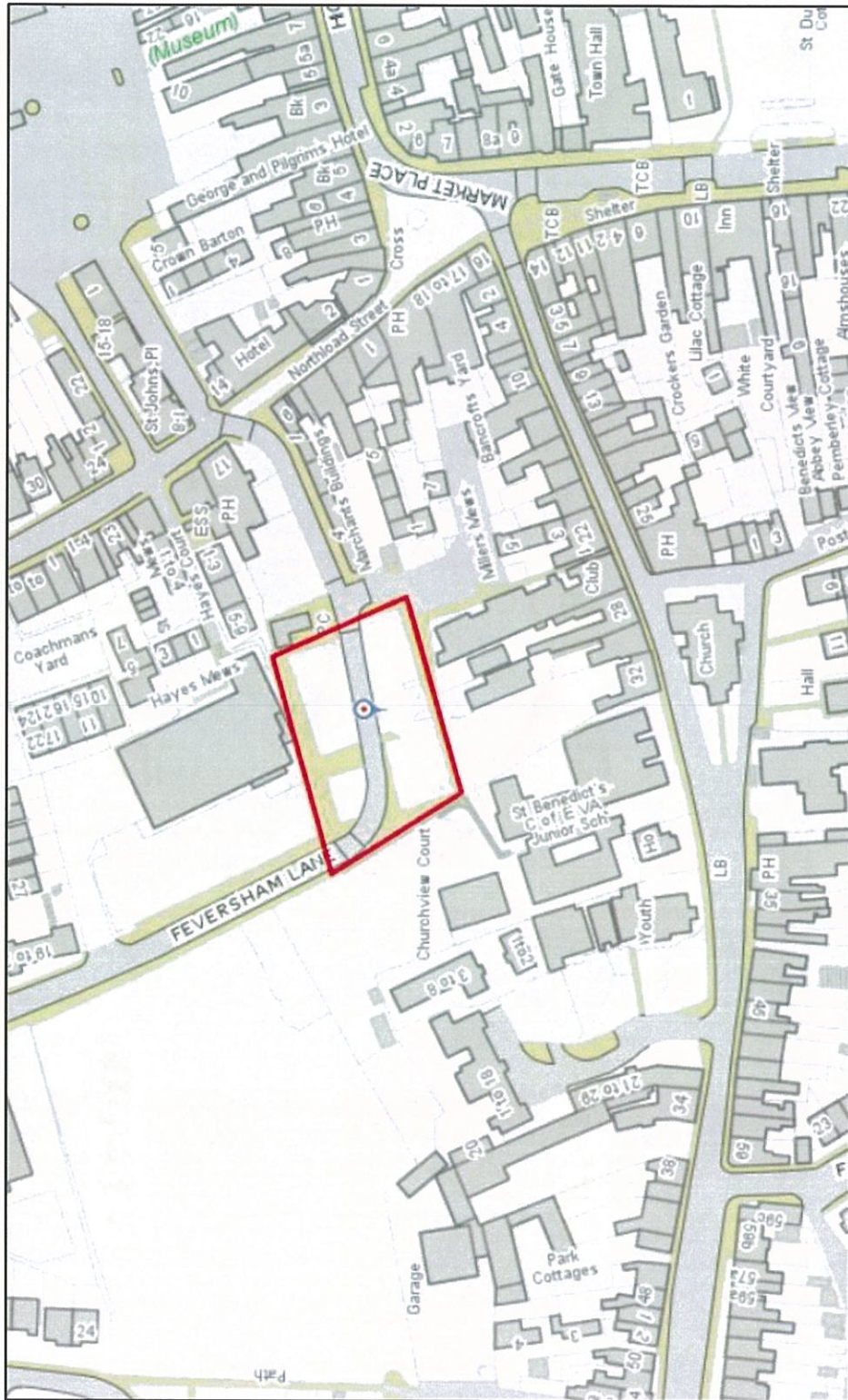



**MENDIP DISTRICT COUNCIL**

Map of St John's Car Park, Glastonbury

This copy has been produced specifically for External Use Only

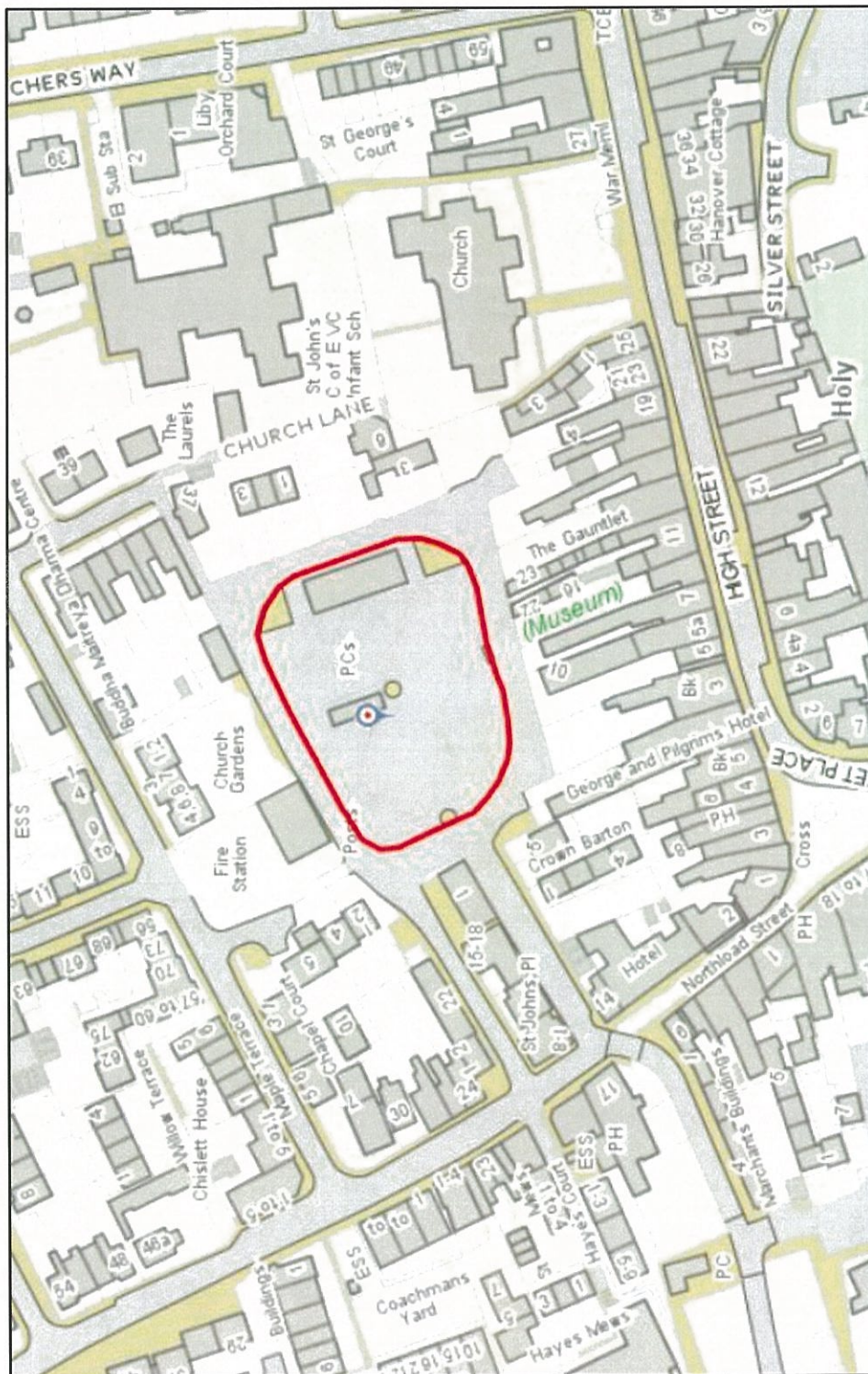

## MENDIP DISTRICT COUNCIL

Map of Cannards Grave Road Car Park, Shepton Mallet



This copy has been produced specifically for External Use Only

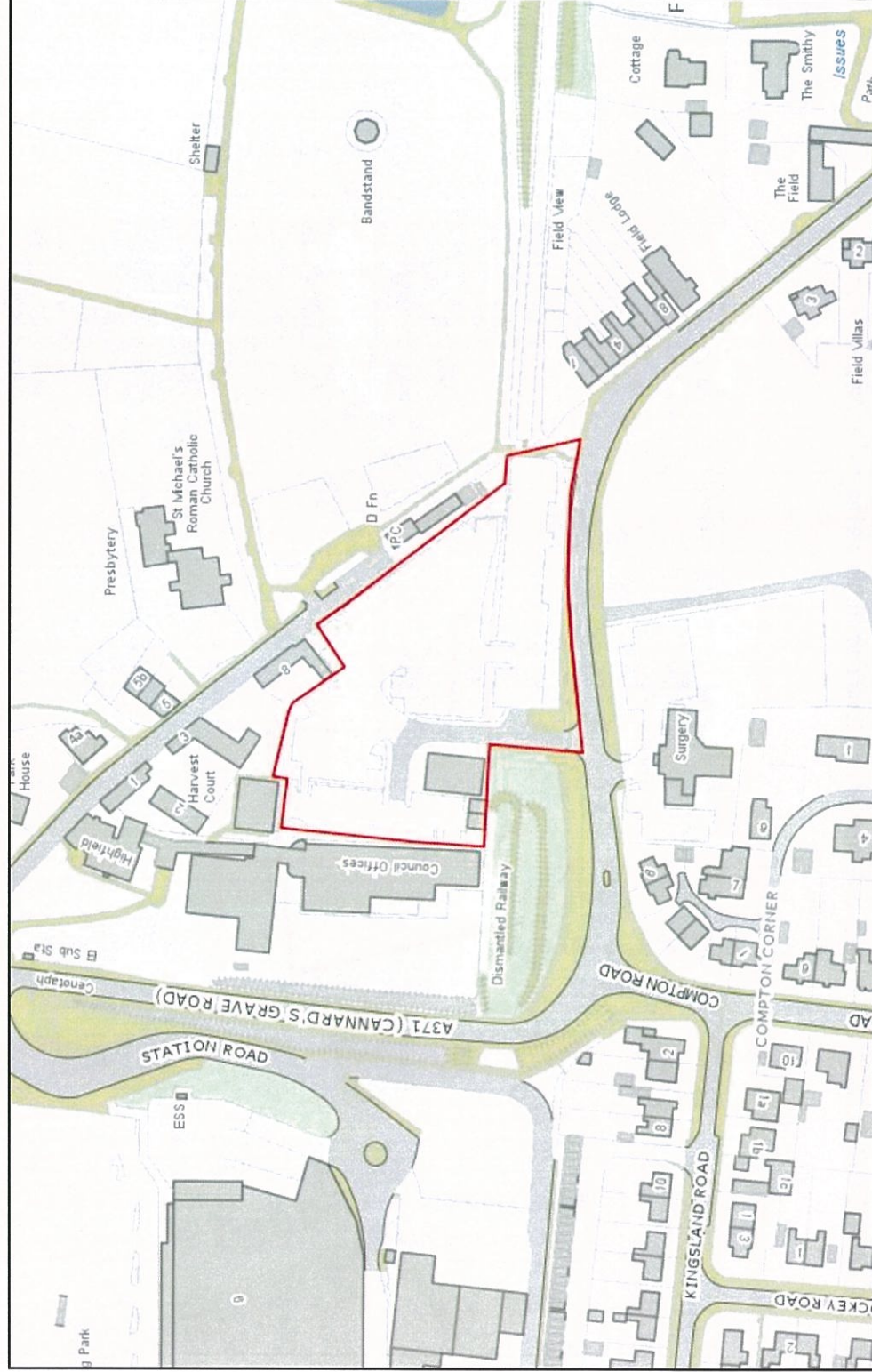



## MENDIP DISTRICT COUNCIL

Map of Commercial Road and Petticoat Lane Car Park, Shepton  
Mallet

This copy has been produced specifically for External Use Only

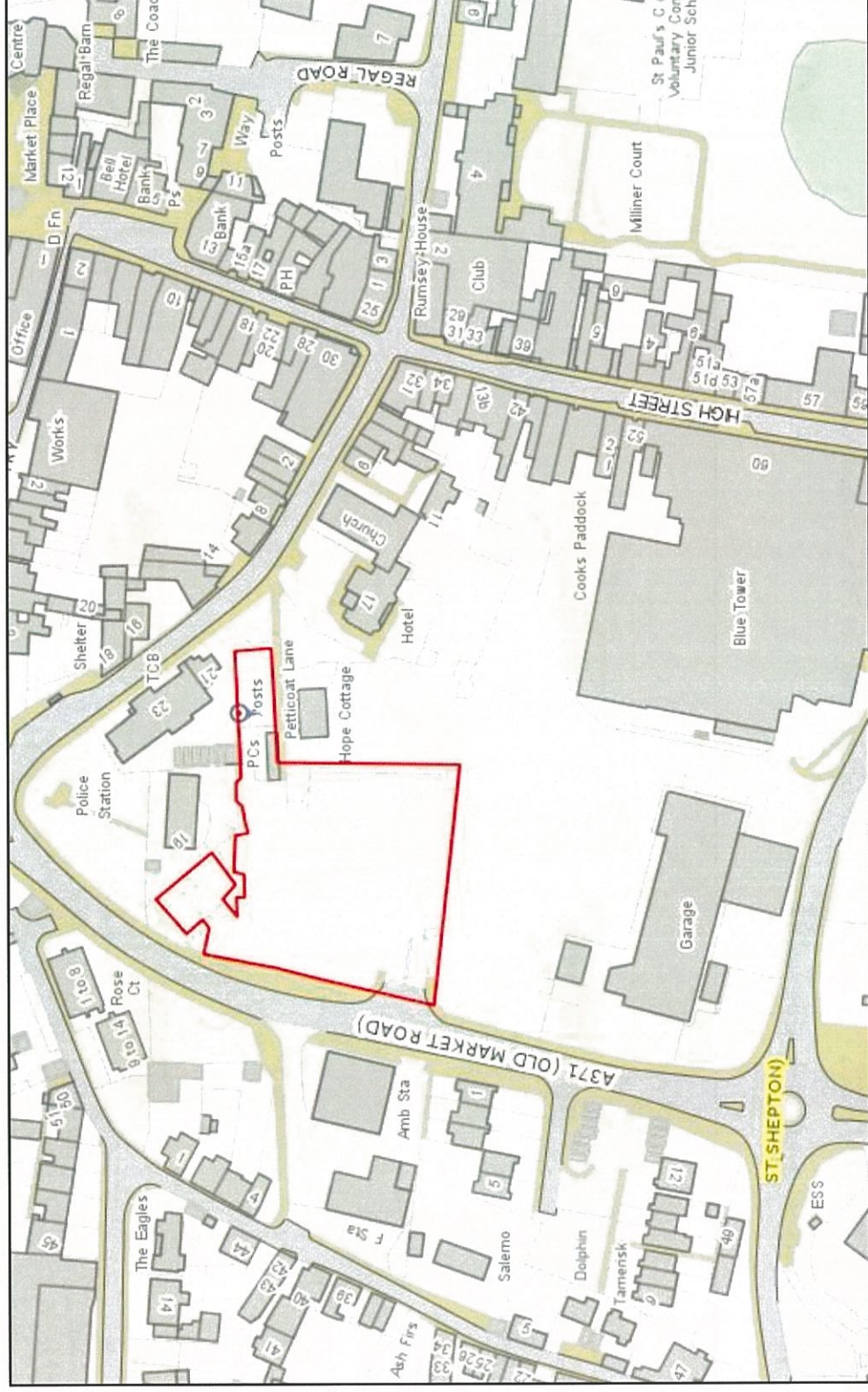



**MENDIP DISTRICT COUNCIL**

Map of Great Ostry Car Park, Shepton Mallet

This copy has been produced specifically for External Use Only

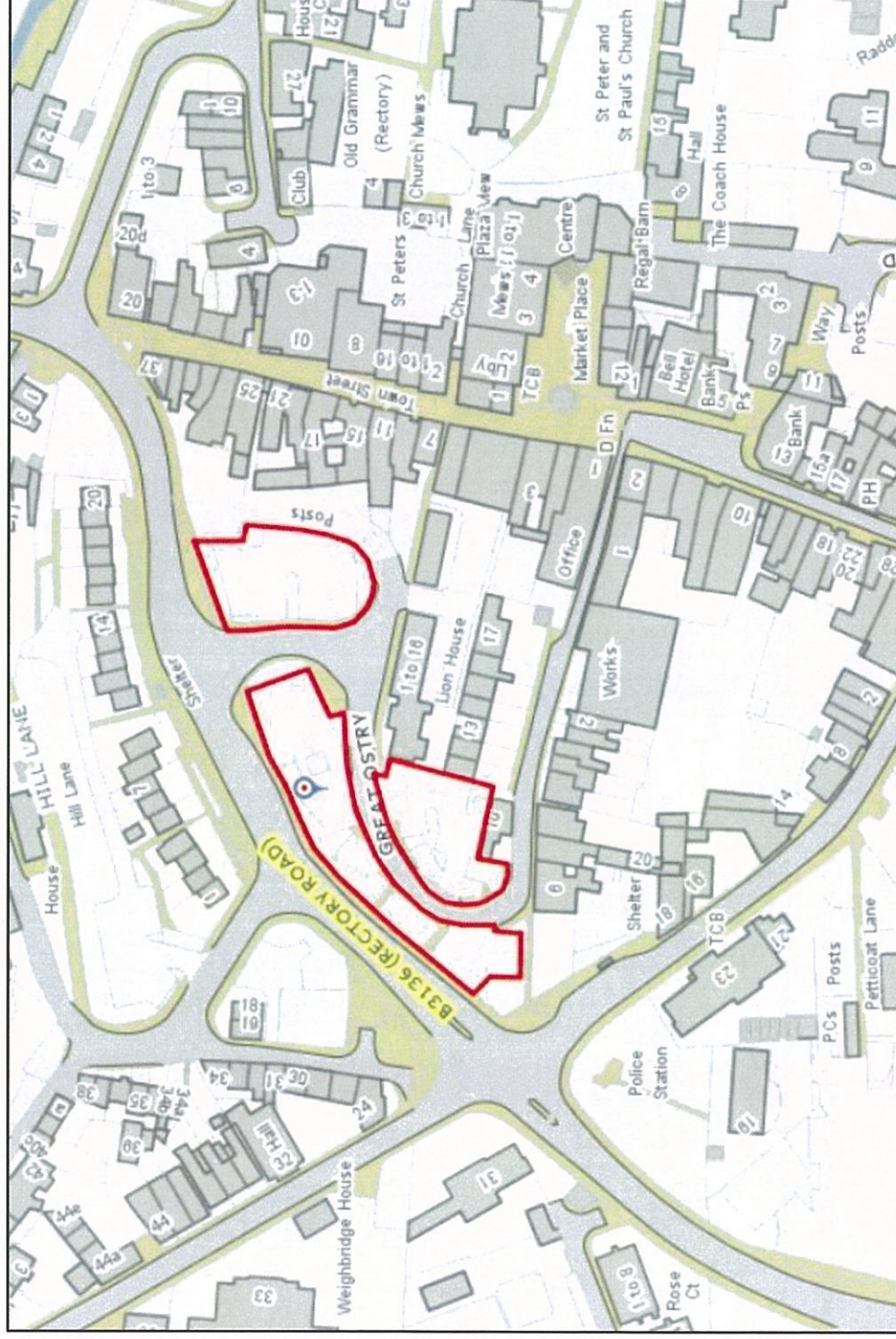

This copy has been produced specifically for External Use Only

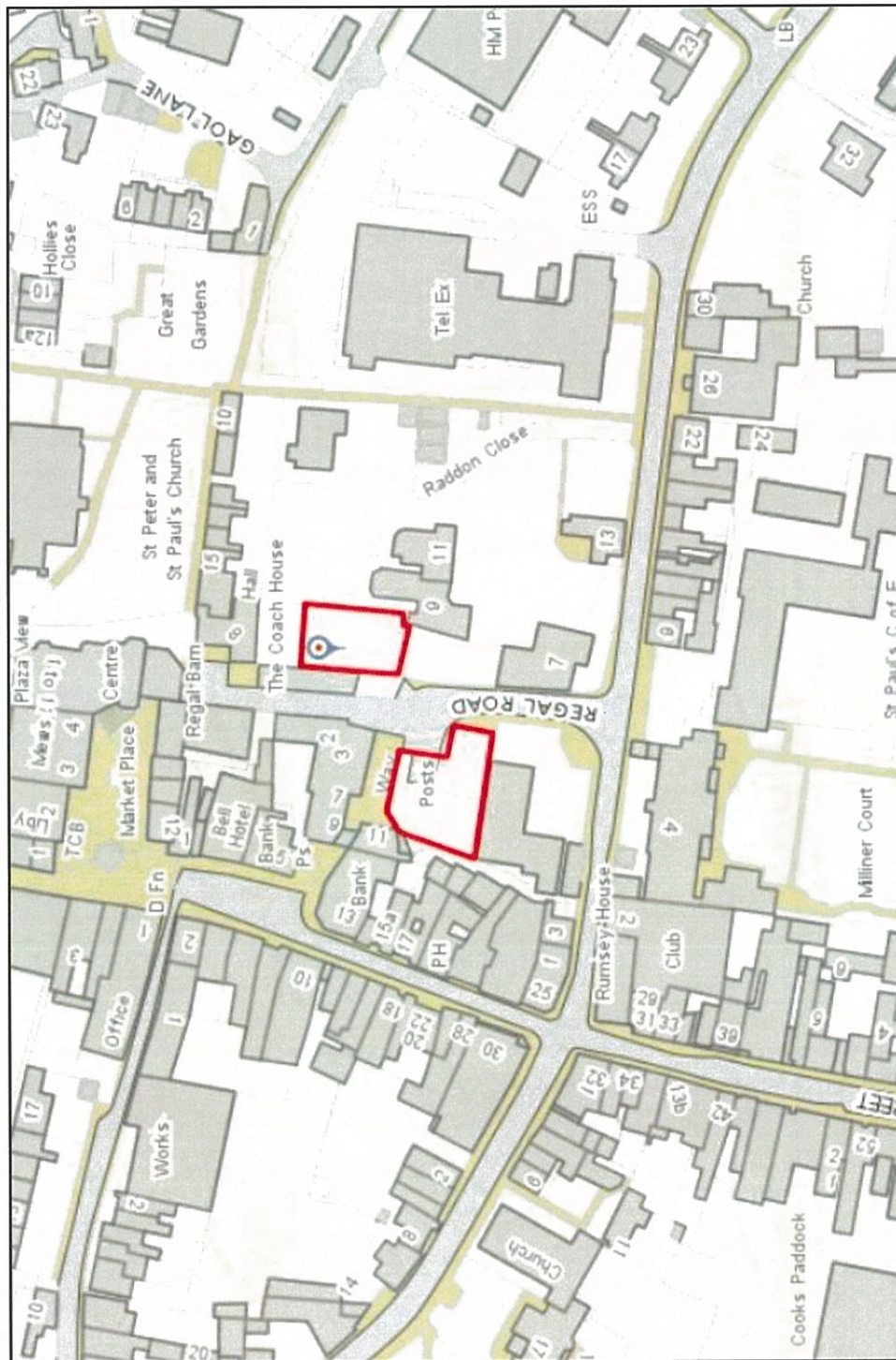



This copy has been produced specifically for External Use Only

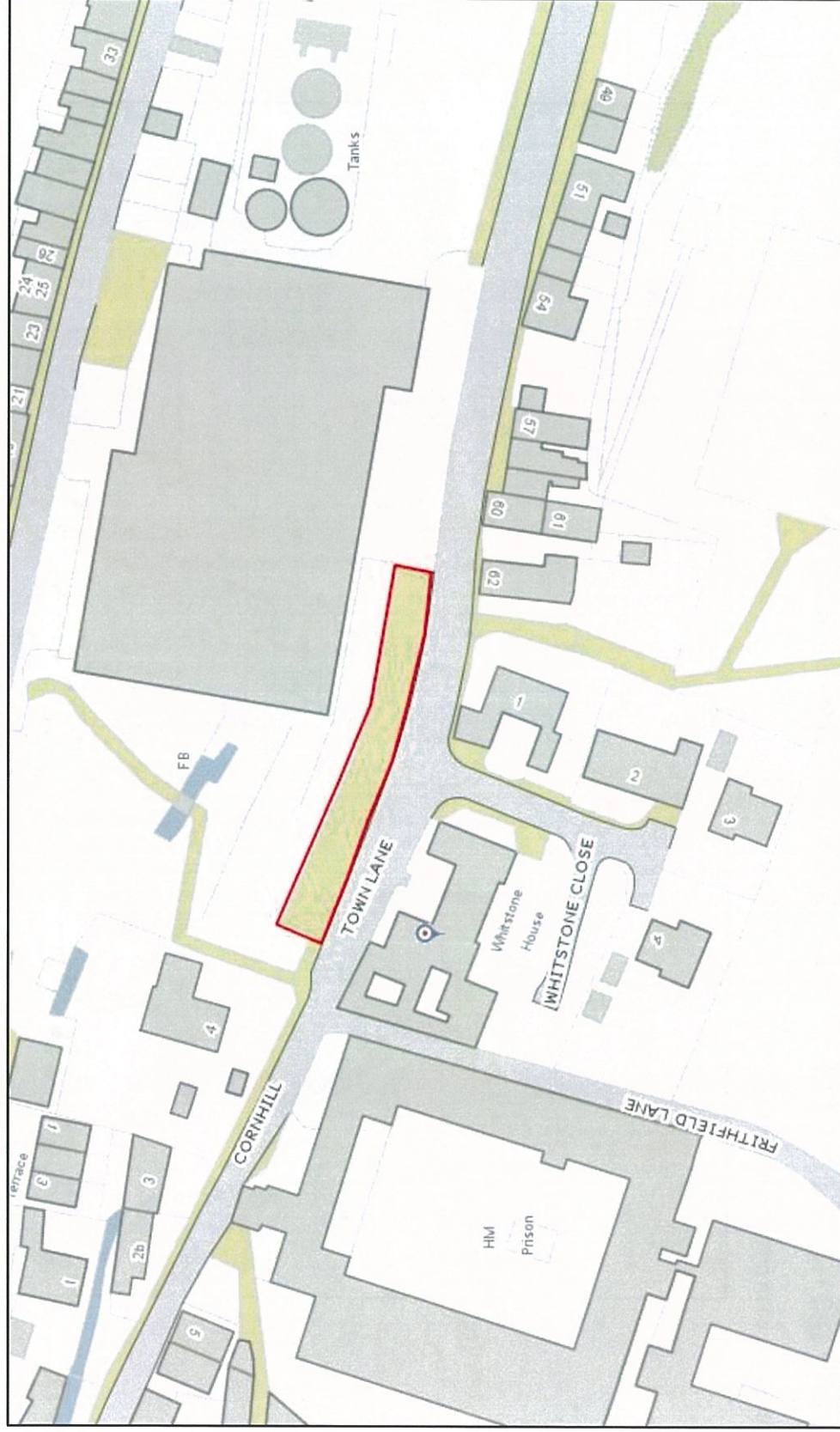



**MENDIP DISTRICT COUNCIL**

Map of Church Road and Strode Road Car Park, Street

This copy has been produced specifically for External Use Only

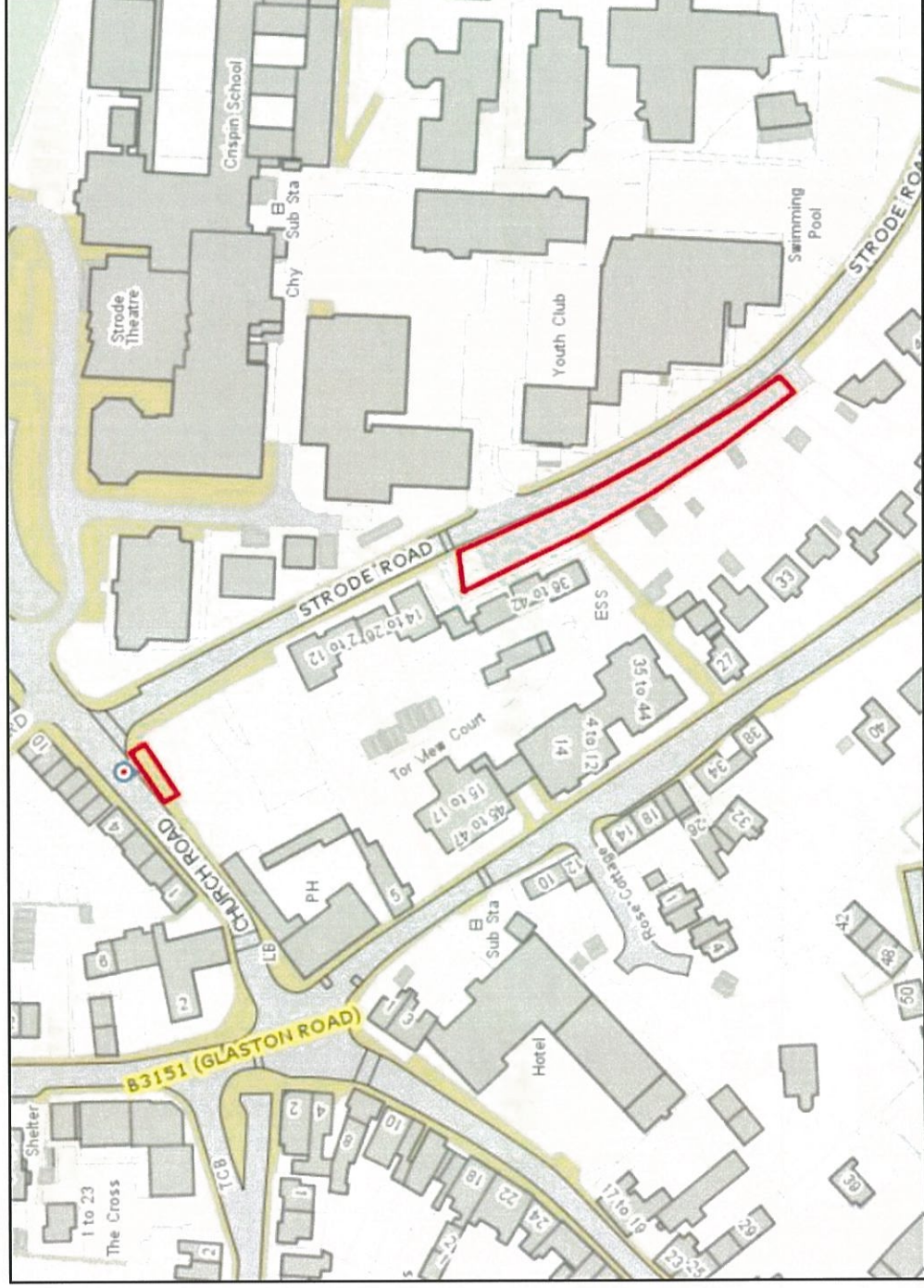

## MENDIP DISTRICT COUNCIL

Map of Cranhill Road Car Park, Street

This copy has been produced specifically for External Use Only

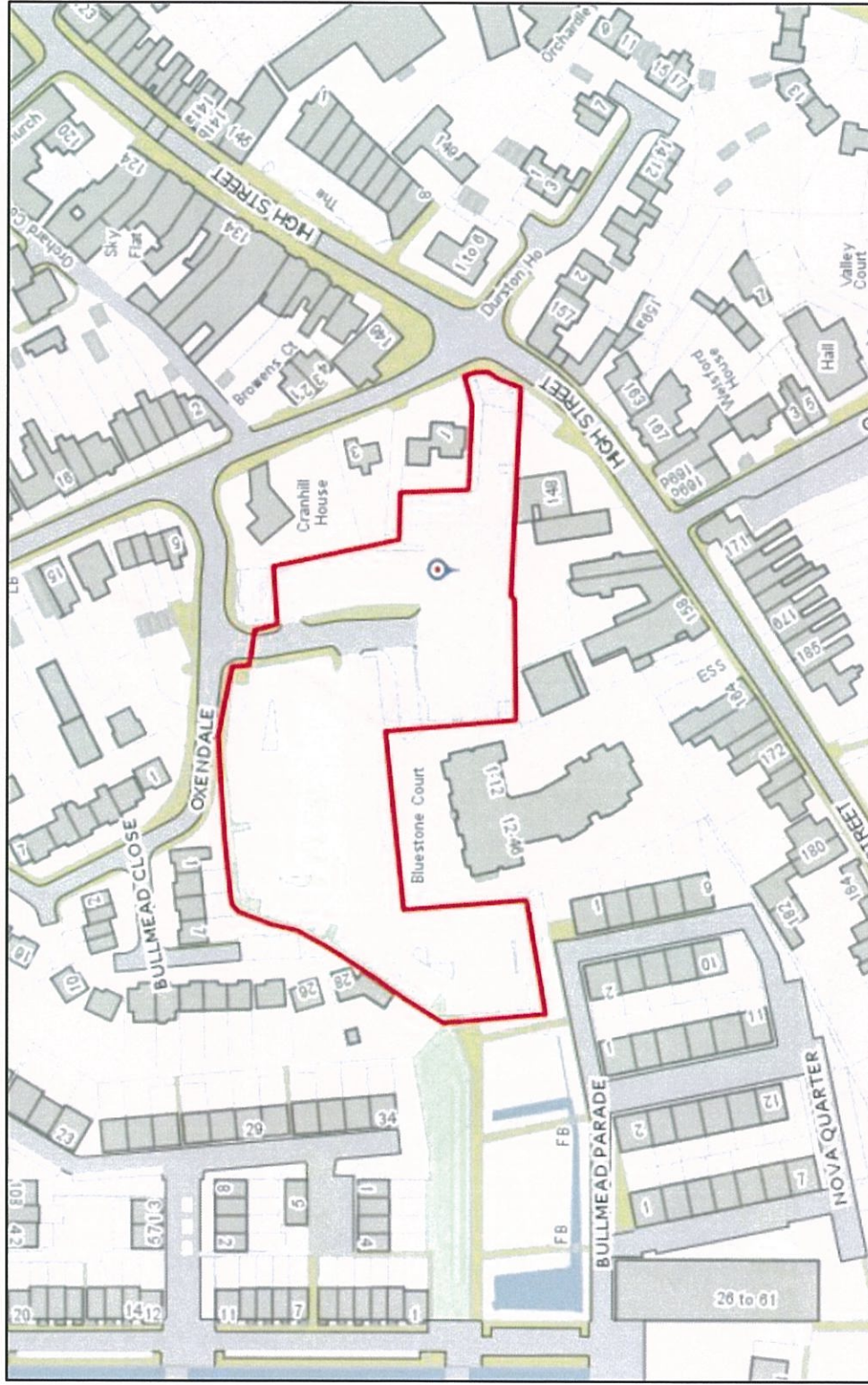



**MENDIP DISTRICT COUNCIL**

Map of Goswell Road Car Park, Street

This copy has been produced specifically for External Use Only



**MENDIP DISTRICT COUNCIL**

Map of Grange 1, Grange 2 and Mendip Clarks Village Car Parks,  
Street

This copy has been produced specifically for External Use Only

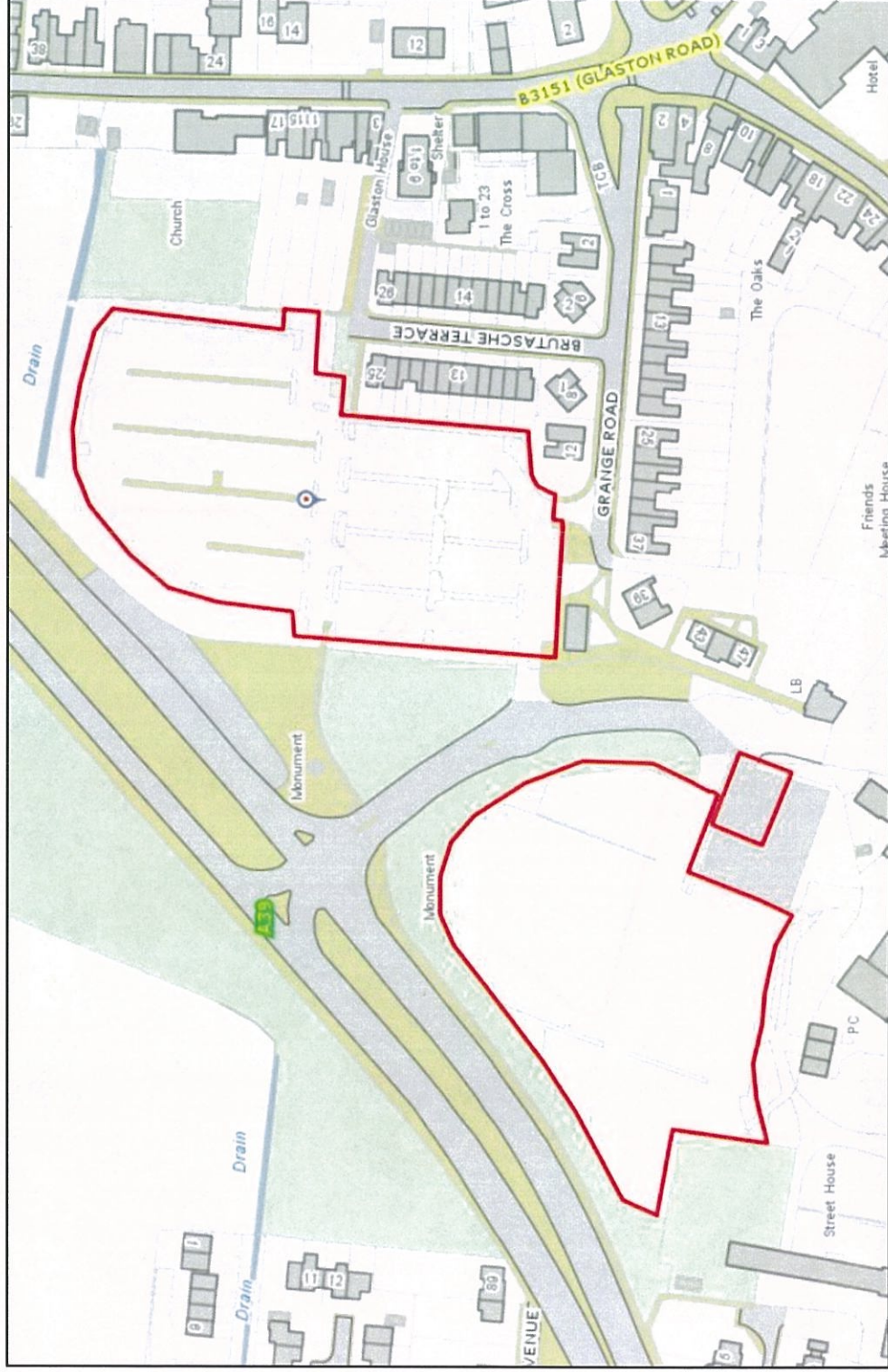



**MENDIP DISTRICT COUNCIL**      Map of Northside and Southleaze Car Park, Street

This copy has been produced specifically for External Use Only

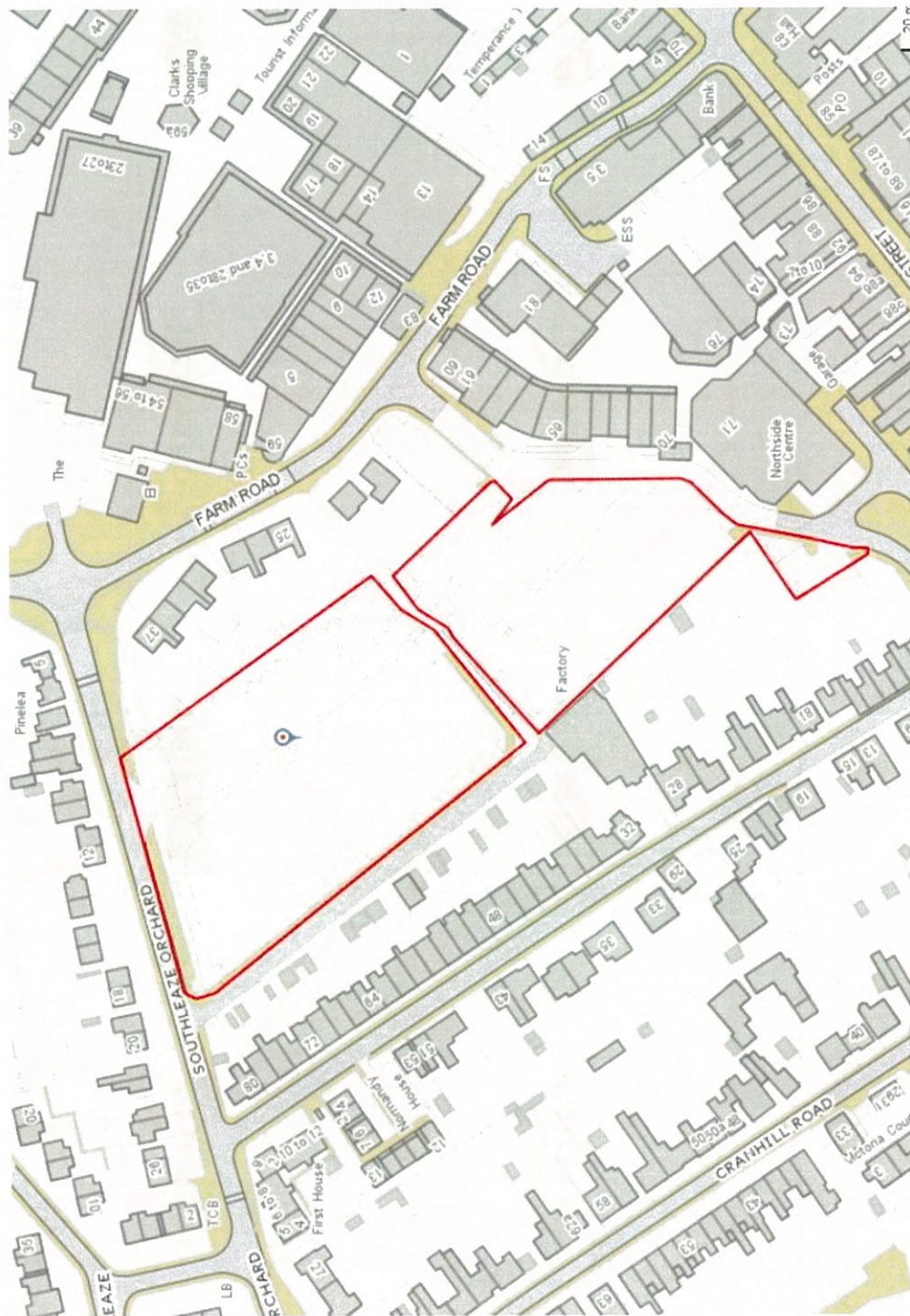



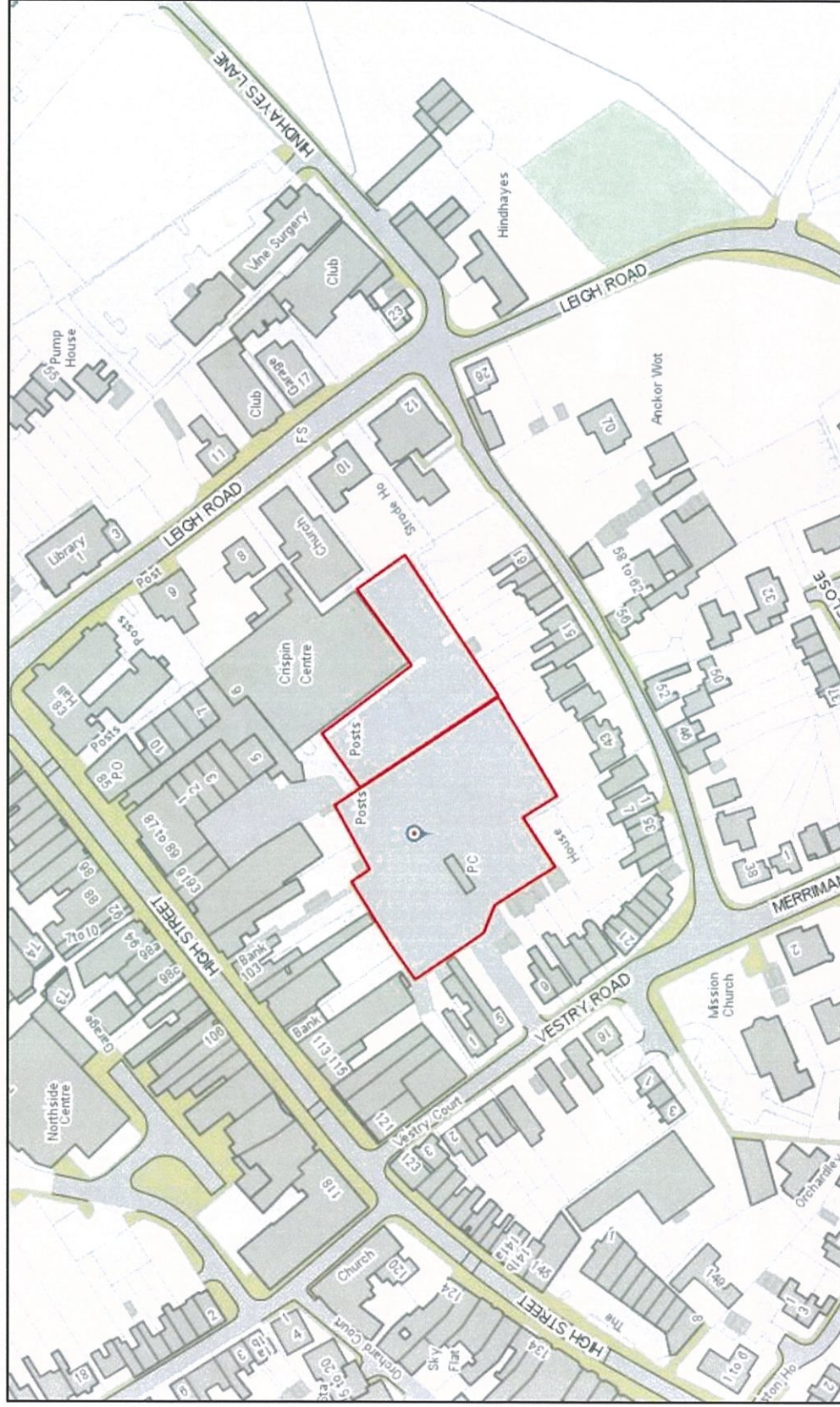



**MENDIP DISTRICT COUNCIL**

Map of Wilfrid Road and Greenbank Car Park, Street

This copy has been produced specifically for External Use Only

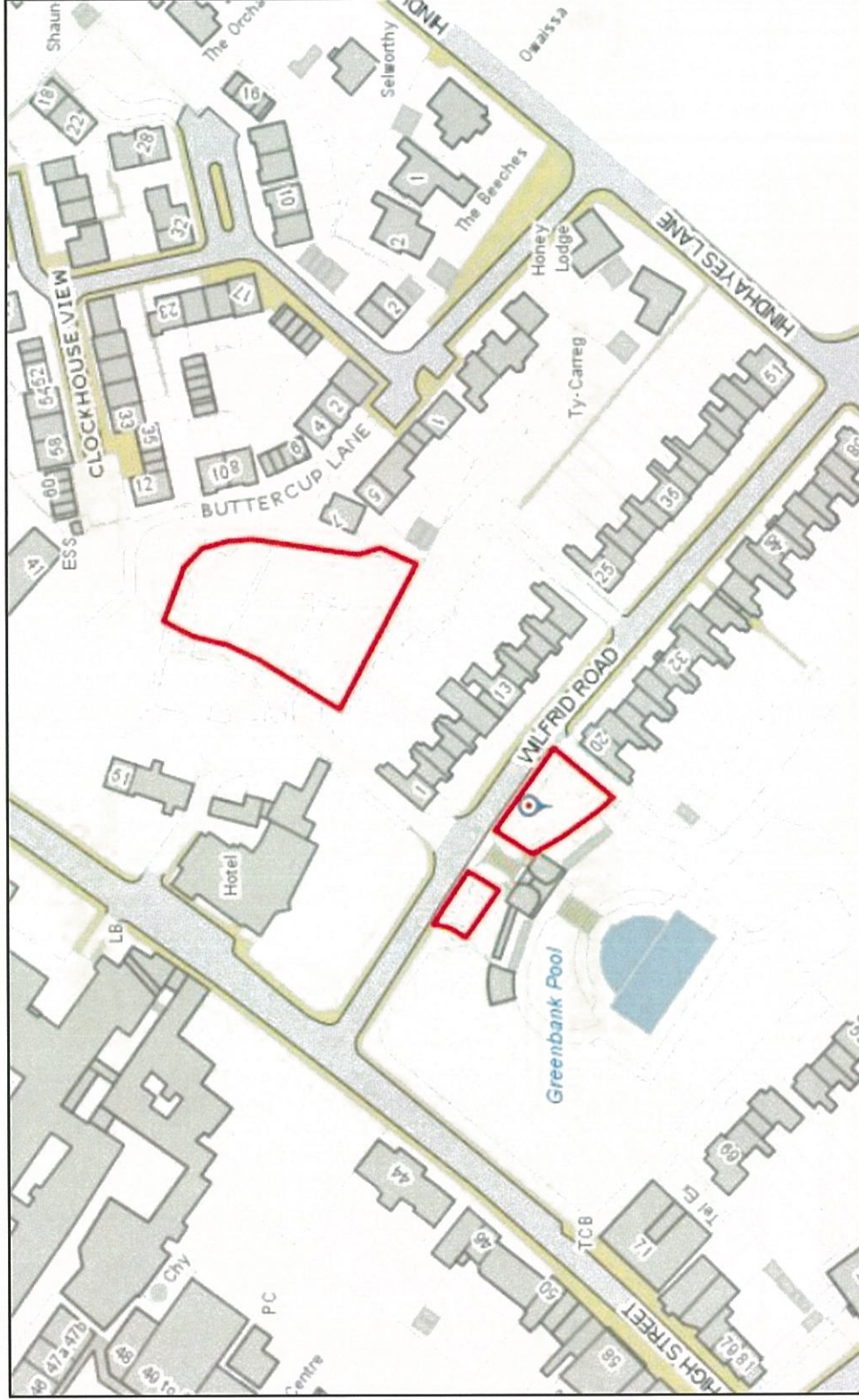



## MENDIP DISTRICT COUNCIL

Map of Market Place and Union Street Car Park, Wells

This copy has been produced specifically for External Use Only

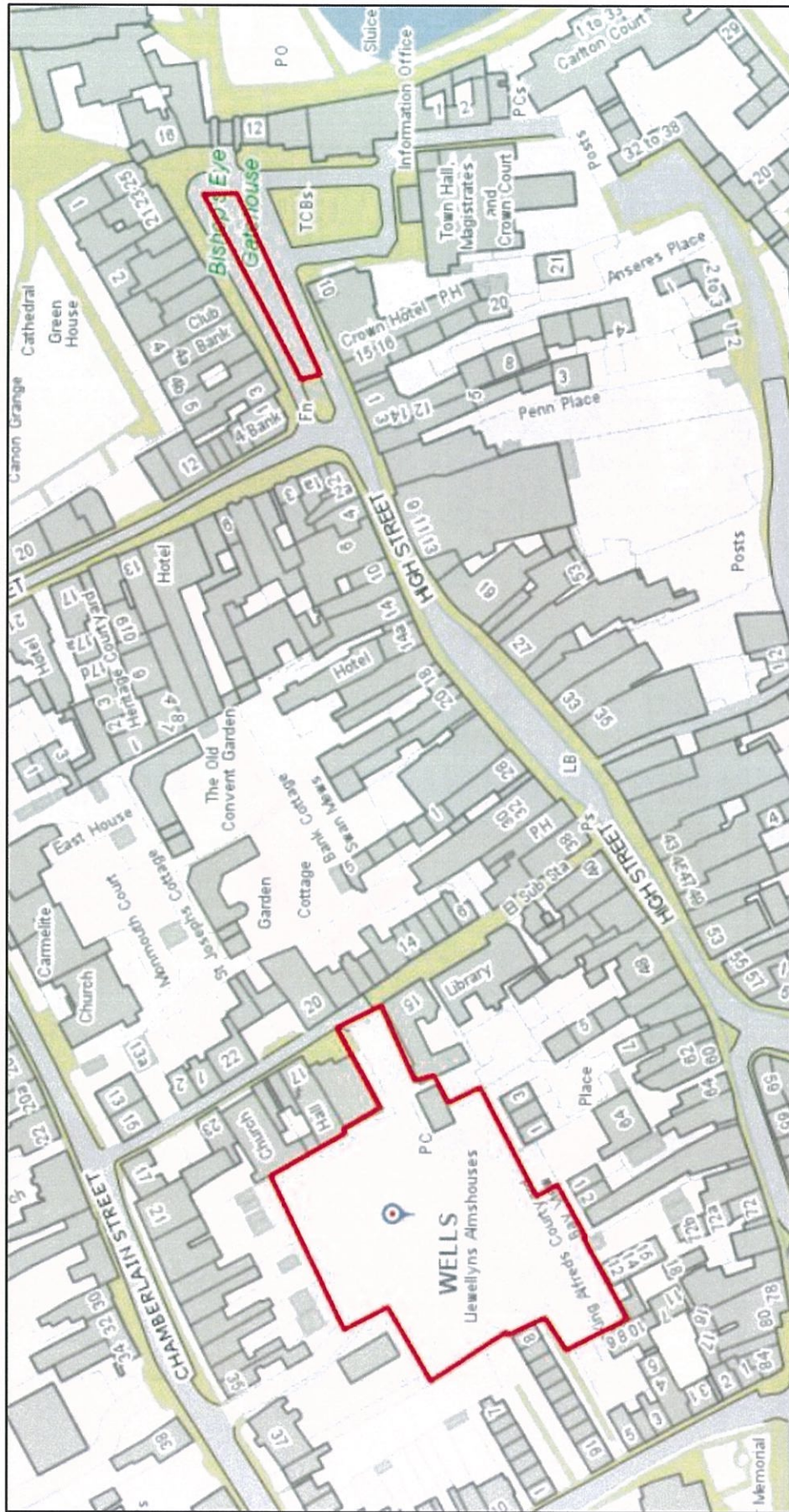



## MENDIP DISTRICT COUNCIL

Map of Princes Road Car Park, Wells

This copy has been produced specifically for External Use Only

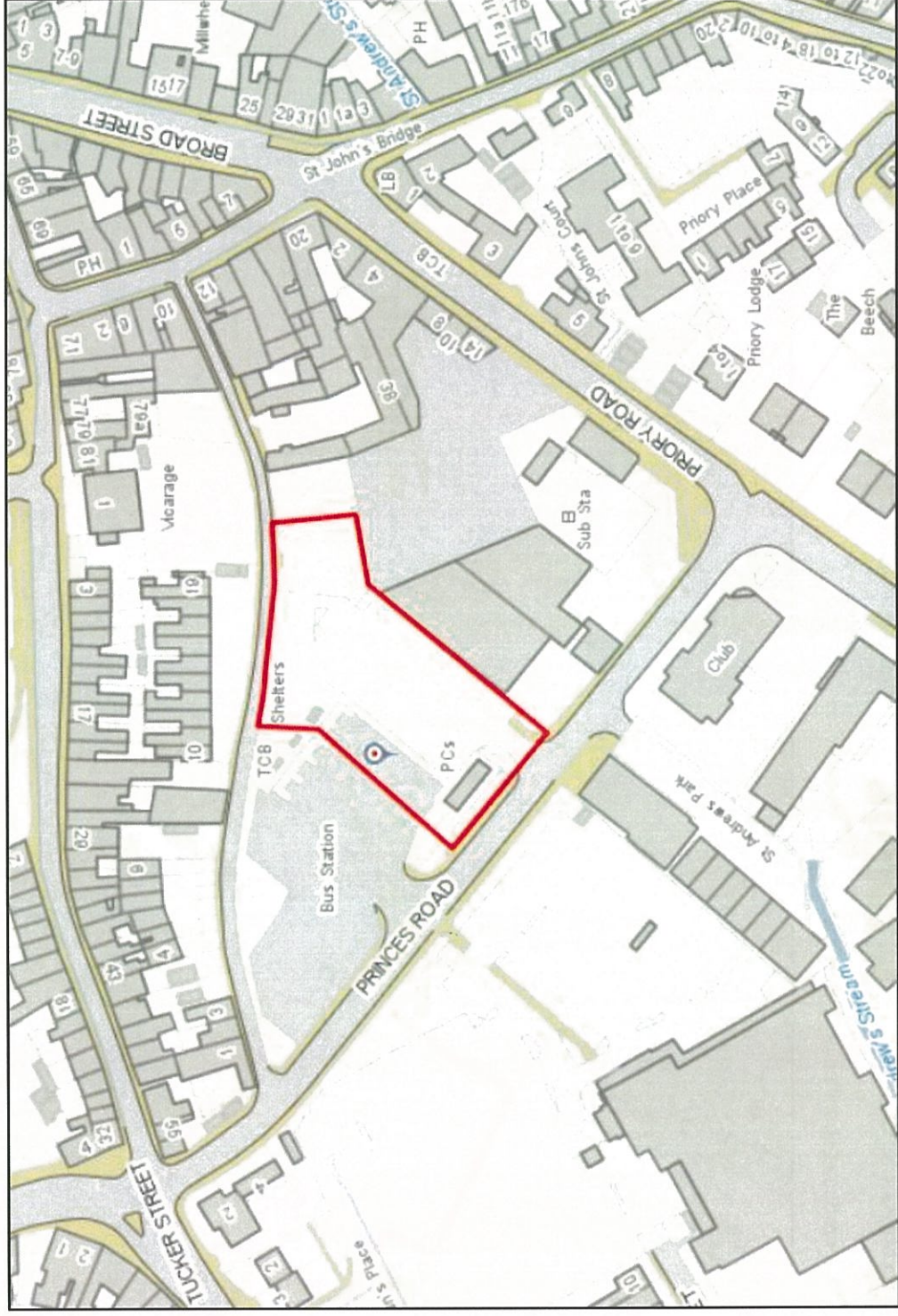

## MENDIP DISTRICT COUNCIL

Map of South Street Car Park, Wells

This copy has been produced specifically for External Use Only

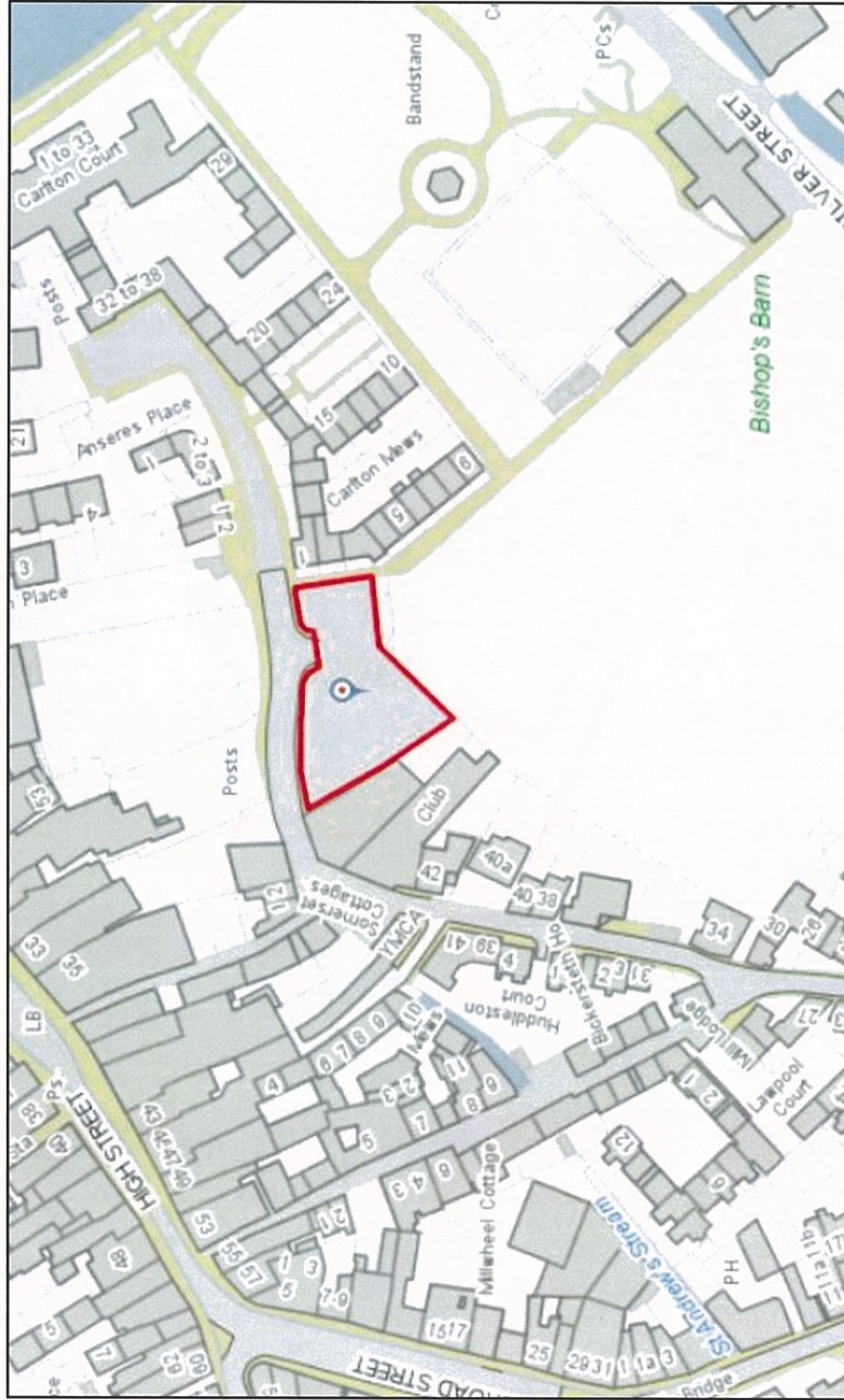



**MENDIP DISTRICT COUNCIL**

Map of Tucker Street Car Park, Wells

This copy has been produced specifically for External Use Only

