

## **MENDIP DISTRICT COUNCIL**

### **MENDIP DISTRICT COUNCIL (OFF STREET PARKING PLACES) ORDER 2008**

Mendip District Council in exercise of its powers under Section 35(1) of the Road Traffic Regulation Act 1984 ('the Act') and Part IV of Schedule 9 to the Act and of all other enabling powers with the consent of the County Council of Somerset in accordance with Section 39(3) of the Act and after consulting the Chief Officer of Police in accordance with Part III of Schedule 9 to the Act, hereby make the following **Order**:

#### **1. Commencement**

This Order shall come into operation on 7<sup>th</sup> July 2008 and may be cited as the Mendip District Council (Off Street Parking Places) Order 2008.

#### **2. Revocation of previous order**

With effect from the date set out in Clause 1 above, the Mendip District Council (Off Street Parking Places) Order 2002 as varied, The Mendip District Council Off Street Parking Places (Greenbank Swimming Pool, Street) Order 2004, The Mendip District Council Off Street Parking Places (19 Farm Road, Street) Order 2004, The Mendip District Council Off Street Parking Places (strode Road Street and Somerton Road, Street) Order 2004 and The Mendip District Council Off Street Parking Places (Cattle Market Extension, Justice Lane, Frome) Order 2006 and all variations made pursuant to those Orders shall be revoked.

#### **3. Interpretation**

The Interpretation Act 1978 shall apply for the interpretation of this Order as it applies for the interpretation of an Act of Parliament.

In this Order, except where the context otherwise requires, the following expressions have the meanings hereby assigned to them:

'the Act' means the Road Traffic Regulation Act 1984

'Car Park' means the area or areas of land, specified by name in the Schedule

'Car Park Notice' means the notice that is displayed in each Car Park and describes the conditions contained in the Schedule to this Order under which a Vehicle may be left in the Car Park

"Charge" means any charge for using a Parking Place as specified in the Schedule

'Charging Hours' means any period for which a Charge is specified

'Council' means Mendip District Council

'Disabled Person's Badge' has the same meaning as stated in Section 2 of the Local Authorities' Traffic Orders (Exemptions for Disabled Persons) (England) Regulations 2000

'Dispensation' means an authorisation, in writing, issued by the Council that entitles a named Vehicle to park in a Car Park for defined time where that Car Park has been suspended in accordance with Clause 10

"Excess Charge" means £60 or such other amount as may be applied by a lawful variation of this Order except where the provisions of clause 7.2 apply;

"Excess Charge Notice" means the Notice issued by the Council in accordance with clause 7.1

'Parking Attendant' means any person duly authorised by or on behalf of the Council to supervise and enforce the operation of a Car Park or any part thereof

'Parking Space' means a space in the Car Park, marked on the surface of the Car Park by lines or indicated by signs, which is provided for the parking of Vehicles

'Parking Ticket' means the ticket issued by means of the Ticket Machine

'Permit' means a permit issued by the Council in accordance with the Council's conditions for issuing parking permits for the time being in force which entitles a Vehicle to park in a Car Park without displaying a Parking Ticket

'Relevant Position' means exhibited on the dashboard or fascia of the Vehicle, in a conspicuous position on the Vehicle, so that the front is clearly legible from the outside of the Vehicle

'Season Ticket' means the ticket issued by the Council indicating the vehicle registration mark of the Vehicle on which it may be used, the Car Park in which it may be used and the period of its validity

'Ticket Machine' means any apparatus operated by the insertion of coins, bank notes, credit or debit cards and that issues Parking Tickets indicating the payment of a Charge, the date and time at which that Charge was paid and the time by which the Vehicle must leave the Car Park

'Vehicle' means any vehicle as defined in Part 1 of the Schedule to this Order

#### **4. Use of land and car park**

- 4.1 Each area of land specified by name in Part 3 of the Schedule may be used at all times as a Car Park for Vehicles on such days and for such periods as are specified in Part 3 of the Schedule subject to the following provisions of this Order. No person shall unless authorised in writing by the Council use any Car Park for any other purpose.
- 4.2 In so far as a Vehicle is parked in a Car Park during the Charging Hours the driver thereof shall pay such Charge or Charges as are specified in the provisions of this Order and on the relevant Car Park Notice.



- 4.3 Save as provided below, no person shall, except upon the direction or with the permission of the Parking Attendant, cause any Vehicle to wait in any Car Park, unless it is displaying, in the Relevant Position, a Parking Ticket or Permit valid for that Car Park at that time or a valid Disabled Person's Badge.

**5. Maximum Length of Stay for Vehicles Using Car Parks**

- 5.1 No Vehicle shall be allowed to remain in a Car Park for longer than the maximum time permitted for that Car Park, nor may a Vehicle return to any Car Park until after the expiry of the time specified for that Car Park in Part 3 of the Schedule to this Order and displayed on the Car Park Notice except for drivers holding a Permit for that Car Park.
- 5.2 No Vehicle may be permitted to remain in a Car Park after the time for that Car Park to be open has expired.

**6. Restrictions on Use of Parking Spaces**

- 6.1 No person shall use a Vehicle, while it is in a Car Park, in connection with the sale of any article to persons in or near the Car Park or in connection with the selling or offering for hire or his or her skills or services, except with the prior written consent of the Council.
- 6.2 No person shall use any part of a Car Park or any Vehicle parked in a Parking Space -
- (a) for sleeping or camping or cooking unless it is a heavy goods vehicle suitably adapted for the purpose and positioned in a space or area designated for such vehicles; or
  - (b) for the purpose of servicing or washing any Vehicle or part thereof other than is reasonably necessary to enable that Vehicle to depart from the Car Park.
- 6.3 A Vehicle shall not be permitted to wait in a Car Park other than in a Parking Space subject to Parts 2 and 3 of the Schedule. Except with the prior written consent of the Council, every part of the Vehicle must be within the limits of the Parking Space and not more than one Vehicle shall occupy any one such Parking Space. If a vehicle occupies more than one space the driver of the Vehicle shall purchase a ticket for the number of spaces occupied.
- 6.4 Where within the Car Park there is a sign or surface marking that indicates a Parking Space is available only for use by disabled persons, no Vehicle shall be permitted to stand or wait in the Parking Space unless it is displaying a valid Disabled Person's Badge in the relevant position.
- 6.5 Where within the Car Park there is a sign or surface marking that indicates a Parking Space is available only for use by a particular class of Vehicle, no Vehicle shall be permitted to stand or wait in the Parking Space unless it is of that class.
- 6.6 No Vehicle may be parked in such a manner that it obstructs any other Vehicle.
- 6.7 Where in the Car Park or any part thereof, signs are erected or surface markings are laid for the purpose of:-

- (a) indicating an entrance to or exit from the Car Park or any part thereof; or
- (b) indicating that a Vehicle using the Car Park or any part thereof shall proceed in a specific direction within the Car Park or any part thereof
- (c) indicating any speed limit to be observed

no person shall drive or permit to be driven any Vehicle

(i) so that it enters the Car Park or any part thereof, otherwise than by the entrance, or leaves the Car Park or any part thereof, otherwise than by the exit, so indicated, or

(ii) in a direction other than so specified.

(iii) so that it exceeds any stated maximum speed limit

- 6.8 Notwithstanding that a Vehicle has displayed a Parking Ticket for less than the maximum time permitted for a Car Park, as indicated by the Car Park Notice, a further Parking Ticket may not be displayed on the Vehicle until the Vehicle has left the Car Park and returned after the expiry of two hours.
- 6.9 No Vehicle shall display a Parking Ticket that has been previously displayed on another Vehicle.
- 6.10 No Vehicle shall display any Parking Ticket or Permit which has been altered, defaced, mutilated or added to, or upon which the figures or particulars have become illegible.
- 6.11 If a Parking Attendant has reasonable cause to believe that a document or article carried on Vehicle, or by the driver or person in charge of a Vehicle, is a Ticket or Permit to which this Clause applies, or is a document designed to resemble a Ticket or Permit, he or she may detain that Ticket or Permit, and may for that purpose require the driver or person in charge of the Vehicle to deliver up the document or article.
- 6.12 The driver of a Vehicle using the Parking Space shall not:
  - (a) sound any horn or similar instrument in a Parking Space except when about to change the position of the Vehicle or to depart from the Parking Space; or
  - (b) cause unreasonable noise while in the Parking Space
- 6.13 No person shall, without the prior written consent of the Council leave on any part of a Parking Space any trailer of any description that is not attached to a motor vehicle.

## **7. Excess Charge for Use of Car Parks**

- 7.1 The driver of any Vehicle that contravenes any of the provisions set out in this Order; or does not display in the Relevant Position, a Parking Ticket or Permit valid for that Car Park at that time, shall be liable to the Excess Charge . In the case of a Vehicle in respect of which an Excess Charge has been incurred a Parking Attendant shall place on the Vehicle a notice which shall specify the following particulars ("the Excess Charge Notice"):-



- (a) the registration mark of the Vehicle or where the Vehicle is being used under a trade licence the number of the trade plate carried on the Vehicle;
- (b) the date on and the time at which it was first noticed that the Vehicle had been left in a Car Park without a valid Parking Ticket or Permit or contravened any other provision set out in this Order
- (c) a statement that the charge is required to be paid within 14 days PROVIDED THAT if the fourteenth day is a day on which the Council's offices are closed the time for paying the charge to the Council shall be extended until 10:00am on the next full day on which the Council's offices are open; and
- (d) the manner in which the charge should be paid.

7.2 In the event of the Excess Charge being paid within 14 days of the placing on the Vehicle of the Excess Charge Notice the Council shall only charge £40 for the contravention of the Order.

7.3 In the event of the driver failing to pay an Excess Charge within the period stipulated in this Order the Council may give notice in writing to the owner of the Vehicle in respect of which the Excess Charge was incurred requiring the owner to supply the identity of the driver in accordance with s.112 Road Traffic Regulation Act 1984.

## **8. Restrictions on Removal of a Notice**

When a notice has been attached to a Vehicle in accordance with any of the foregoing provisions of this Order no person other than a person authorised by the Council in that behalf or the driver or a person authorised by the driver in that behalf shall remove the notice from the Vehicle.

## **9. Vehicle Removal**

9.1 If a Vehicle is parked in a Car Park in contravention of any of the foregoing provisions of this Order the Council may remove the Vehicle from that Car Park or arrange for such removal.

9.2 Any person removing, or causing the removal of, a Vehicle by virtue of this Clause may do so by towing or driving the Vehicle or in such other manner as he may think reasonably necessary to enable the Vehicle to be removed.

9.3 Any person removing a Vehicle by virtue of this Clause shall make such arrangements as he considers to be reasonably necessary for the safety of the Vehicle in the place to which it is removed.

## **10. Power of the Council to Close Car Parks**

10.1 Nothing in this Order shall restrict the power of the Council by notice, to suspend the operation of a Car Park or any part thereof and when the operation of the Car Park or part thereof is suspended, the Council shall display a notice or notices to that effect at the Car Park and at the Ticket Machines.

- 10.2 When the operation of the Car Park is suspended pursuant to paragraph 10.1 of this Clause, no person shall cause any Vehicle to enter, stand, wait or be left in the Car Park or any part thereof, for the duration of the suspension, except for an ambulance or any Vehicle being used in the service of a fire brigade or police force, or any Vehicle with the permission of a police constable in uniform or when displaying a valid Dispensation.
- 10.3 If at any time the Council shall require a Car Park or part thereof for any purpose whatsoever (including its use as a private car park in connection with a particular event) then the right of any person to park a Vehicle thereon shall immediately terminate until the Council shall no longer require the Car Park or part thereof.
- 

THE COMMON SEAL of                   )  
MENDIP DISTRICT COUNCIL           )  
was hereunto affixed                )  
this 7 July 2008                    )  
in the presence of:                 )

SOLICITOR

  
\_\_\_\_\_

## **SCHEDULE**

### **Part 1**

- V1 'Motor Car' being a mechanically propelled vehicle as defined in Section 136(2) of the Act
- V2 'Motor Cycle' being a mechanically propelled vehicle as defined in Section 136(4) of the Act
- V3 'Disabled Person's Vehicle' being a Vehicle displaying a valid Disabled Person's Badge in accordance with the provisions contained in the Local Authorities' Traffic Orders (Exemptions for Disabled Persons) (England) Regulations 2000
- V4 Motor vehicles constructed, or adapted for use, for the conveyance of goods, the unladen weight of which does NOT exceed [1525] kilograms
- V5 As V4 above, except that vehicles exceeding [1525] kilograms unladen weight belonging to market traders will be allowed during market hours on market days
- V6 Motor vehicles constructed, or adapted for use for the conveyance of goods, the unladen weight of which exceed [1525] kilograms,
- V7 Coaches and omnibuses within the provisions of the Public Passenger Vehicles Act 1981 but excluding those operating stage carriage services except with the express prior consent of the Council
- V8 Coaches or omnibuses within the provisions of the Public Passenger Vehicles Act 1981 operating stage carriage services
- V9 Vehicles delivering or collecting goods at adjoining commercial or residential premises and such other vehicles as may be individually approved in writing by the Council

### **Part 2**

Positions in which vehicles may wait:

- P1 Wholly within a Parking Space or area marked out for specific classes of vehicles
- P2 As P1 above, except that vehicles in vehicle class V6 may park anywhere within the Car Park between 6.00pm and 8.00 am subject to the following:
- (i) there shall be no obstruction to pedestrian or vehicular accesses
  - (ii) no other Vehicle in the Car Park shall be prevented from entering or leaving the Car Park or manoeuvring within it in order to park or leave
- P3 Within the Parking Space but not obstructing any pedestrian or vehicular access



Part 3

Name of Parking Place	Permitted Classes of Vehicle	Position in which Vehicle may wait	Scale of Charges	Days and hours of Operation of Parking Place	Maximum Period for which Vehicle may wait
Highbury Street, Coleford	V1, V2, V3, V4	P1	No charge	All days All hours	24 hours – no return within 2 hours.
Badcox, Frome	V1, V2, V3, V4	P1		All days All hours	Waiting limit applies 0900 – 1800 Monday to Saturday inclusive.  2 hours – no return within 2 hours.
Catherine Street, Frome	V1, V2, V3, V4	P1	No charge	All days All hours	Waiting limit applies 0900 – 1800 Monday to Saturday inclusive. Other times unlimited.  1 hour – no return within 1 hour.



Name of Parking Place	Permitted Classes of Vehicle	Position in which Vehicle may wait	Scale of Charges	Days and hours of Operation of Parking Place	Maximum Period for which Vehicle may wait
Cattle Market, Frome	V1, V2, V3, V4, V5	P1	Up to 1 hour £0.80 Up to 2 hours £1.10 Up to 4 hours £2.10 Over 4 hours £3.20 V3 no charge	All days  All hours  Charging hours 0900 – 1800 hrs Monday to Saturday only.	24 hours – no return within 2 hours.
			Up to 14 hours 10.00	Charging hours 1800 – 0800 hrs	1800 – 0800 hrs only
			Up to ½ hour £0.40 Up to 1 hour £1.10 Up to 2 hours £2.10 V3 no charge	All days  All hours  Charging hours 0900 – 1800 hrs Monday to Saturday only	Waiting limit applies 0900 – 1800 Monday to Saturday inclusive.  Other times unlimited  2 hours – no return within 2 hours.
Cork Street, Frome	V1, V2, V3, V4	P1			
Cork Street bus and Coach Park, Frome	V8, V7	P3	No charge	All days  All hours	24 hours – no return within 2 hours.

Name of Parking Place	Permitted Classes of Vehicle	Position in which Vehicle may wait	Scale of Charges	Days and hours of Operation of Parking Place	Maximum Period for which Vehicle may wait
Market Place (Adjacent to the Fountain), Frome	V1, V2, V3, V4, V5	P1	No charge	All days	1 hour between 0900 and 1800 hrs Monday, Tuesday, Thursday, Friday, Sunday. No return within 1 hour.
Merchants Barton, Frome	V1, V2, V3, V4	P1	Up to 1 hour £0.80 Up to 2 hours £1.10 Up to 4 hours £2.10 Over 4 hours £3.20  V3 no charge  Season Ticket £405 per annum	All days  All hours  Charging hours 0900 – 1800 hrs Monday to Saturday only.	Market only Wednesday and Saturday 0000 – 1700hrs.          24 hours – no return within 2 hours.

Name of Parking Place	Permitted Classes of Vehicle	Position in which Vehicle may wait	Scale of Charges	Days and hours of Operation of Parking Place	Maximum Period for which Vehicle may wait
North Parade Frome	V1, V2, V3, V4	P1	Up to 1 hour £0.80 Up to 2 hours £1.10 Up to 4 hours £2.10 Over 4 hours £3.20  V3 no charge  Season Ticket £200 per annum	All days  All hours  Charging hours 0900 – 1800 hrs Monday to Saturday only.	24 hours – no return within 2 hours.
Rook Lane, Frome	V1, V2, V3, V4	P1	Resident's Permit £160 per annum.	All days  All hours	No limit – permit holders only
South Parade, Frome	V1, V2, V3, V4	P1	Up to 1 hour £0.80 Up to 2 hours £1.10 Up to 4 hours £2.10 Over 4 hours £3.20  V3 no charge  Resident's Permit £160 per annum.	All days  All hours  Charging hours 0900 – 1800 hrs Monday to Saturday only.	24 hours – no return within 2 hours.  Permit holders – no limit.



Name of Parking Place	Permitted Classes of Vehicle	Position in which Vehicle may wait	Scale of Charges	Days and hours of Operation of Parking Place	Maximum Period for which Vehicle may wait
Vicarage Street, Frome	V1, V2, V3, V4	P1	Up to 1 hour £0.80 Up to 2 hours £1.10 Up to 4 hours £2.10 Over 4 hours £3.20  V3 no charge  Resident's Permit £32 per annum.	All days  All hours  Charging hours 0900 – 1800 hrs Monday to Saturday only.	24 hours – no return within 2 hours.     Permit holders – 0900 to 1100 hrs only.
Wine Street, Frome	V1, V2, V3, V4	P1	Resident's Permit £160 per annum.	All days  All hours	No limit – permit holders only
Butt Close, Glastonbury	V1, V2, V3, V4	P1	Up to 1 hour £0.80 Up to 2 hours £1.10 Up to 4 hours £2.10 Over 4 hours £3.20  Season Tickets £405 per annum.  V3 no charge	All days  All hours  Charging hours 0900 – 1800 hrs	24 hours – no return within 2 hours.

Name of Parking Place	Permitted Classes of Vehicle	Position in which Vehicle may wait	Scale of Charges	Days and hours of Operation of Parking Place	Maximum Period for which Vehicle may wait
Norbins Road, Glastonbury	V1, V2, V3, V4	P1	Up to 1 hour £0.80 Up to 2 hours £1.10 Up to 4 hours £2.10 Over 4 hours £3.20  Season Tickets £250 per annum.  V3 no charge	All days  All hours  Charging hours 0900 – 1800 hrs	24 hours – no return within 2 hours.
	V1, V2, V3, V4	P1	Up to 1 hour £0.80 Up to 2 hours £1.10 Up to 4 hours £2.10 Over 4 hours £3.20  Season Tickets £405 per annum.  V3 no charge	All days  All hours  Charging hours 0900 – 1800 hrs	24 hours – no return within 2 hours.
	V7		Up to 2 hours £3.00 Up to 4 hours £6.00 Over 4 hours £10.00	Charging hours 0900 – 1800 hrs	
Northload Street West, Glastonbury	V6	P2	Overnight £10.00		14 hours between 1800 – 0800 hours.

Name of Parking Place	Permitted Classes of Vehicle	Position in which Vehicle may wait	Scale of Charges	Days and hours of Operation of Parking Place	Maximum Period for which Vehicle may wait
St John's, Glastonbury	V1, V2, V3, V4	P1	Up to ½ hour £0.40 Up to 1 hour £0.80 Up to 2 hours £1.10 Up to 4 hours £2.10 Over 4 hours £3.20  Season Tickets £405 per annum.  V3 no charge	All days  All hours  Charging hours 0900 – 1800 hrs	24 hours – no return within 2 hours.
Silver Street, Glastonbury	V1, V2, V3, V4	P1	Up to 1 hour £0.80 Up to 2 hours £1.10 Up to 4 hours £2.10 Over 4 hours £3.20  Season Tickets £405 per annum.  V3 no charge	All days  All hours  Charging hours 0900 – 1800 hrs	24 hours – no return within 2 hours.



Name of Parking Place	Permitted Classes of Vehicle	Position in which Vehicle may wait	Scale of Charges	Days and hours of Operation of Parking Place	Maximum Period for which Vehicle may wait
Cannards Grave Road, Shepton Mallet	V1, V2, V3, V4	P1	No charge	Monday – Friday only	No limit.
			Valid permit holders and visitors to Council offices only.	0600 - 2300 Permit holders and Visitors to Council offices Only.	
Castle Court Service Area, Shepton Mallet	V9	P1	Business permits £160 per annum.	All days	24 hours – no return within 2 hours.
				All hours	
Commercial Road, Shepton Mallet	V1, V2, V3, V4	P1	Up to 1 hour £0.60	All days	24 hours – no return within 2 hours.
			Up to 2 hours £1.10	All hours	
			Up to 3 hours £1.60		
			Over 3 hours £3.20		
			Season Tickets £250 per annum.	Charging hours 0900 – 1800 hrs Monday to Saturday only.	
			V3 no charge		
	V6	P2	Overnight £10.00	All days	14 hours between 1800 – 0800 hours.
				Charging hours 1800 – 0800 hrs Monday to Saturday only.	

Name of Parking Place	Permitted Classes of Vehicle	Position in which Vehicle may wait	Scale of Charges	Days and hours of Operation of Parking Place	Maximum Period for which Vehicle may wait
Great Ostry, Shepton Mallet	V1, V2, V3, V4	P1	<p>Short-stay area only: Up to 1 hour free</p> <p>Up to 1 hour £0.60</p> <p>Up to 2 hours £1.10</p> <p>Up to 3 hours £1.60</p> <p>Over 3 hours £3.20</p> <p>Season Tickets £400 per annum.</p> <p>V3 no charge</p>	<p>All days</p> <p>All hours</p> <p>Charging hours 0900 – 1800 hrs Monday to Saturday only.</p>	24 hours – no return within 2 hours.
Great Ostry Service Area, Shepton Mallet	V9	P1	Business Permit £160 per annum	<p>All days</p> <p>All hours</p>	24 hours – no return within 2 hours.
Petticoat Lane, Shepton Mallet	V1, V2, V3, V4	P1	No charge	<p>All days</p> <p>All hours</p>	<p>1 hour – no return within 1 hour.</p> <p>Waiting limit applies 0900 – 1800 Monday to Saturday inclusive.</p> <p>Other times unlimited.</p>

Name of Parking Place	Permitted Classes of Vehicle	Position in which Vehicle may wait	Scale of Charges	Days and hours of Operation of Parking Place	Maximum Period for which Vehicle may wait
Regal Road East, Shepton Mallet	V1, V2, V3, V4	P1	Up to 1 hour £0.60 Up to 2 hours £1.10 Up to 3 hours £1.60 Over 3 hours £3.20  V3 no charge	All days  All hours  Charging hours 0900 – 1800 hours Monday to Saturday only.	24 hours – no return within 2 hours.
			Business Permit £160 per annum.	All days  All hours	24 hours – no return within 2 hours.
			No charge	All days  All hours	1 hour – no return within 1 hour.  Waiting limit applies 0900 – 1800 Monday to Saturday inclusive.
Regal Road Service Area, Shepton Mallet	V9	P1			
Regal Road West, Shepton Mallet	V1, V2, V3, V4	P1			
Zion Hill, Shepton Mallet	V9	P1	Resident's Permit £160 per annum.	All days  All hours	No limit - permit holders only



Name of Parking Place	Permitted Classes of Vehicle	Position in which Vehicle may wait	Scale of Charges	Days and hours of Operation of Parking Place	Maximum Period for which Vehicle may wait
Church Road, Street	V1, V2, V3, V4	P1	No charge	All days All hours	24 hours – no return within 2 hours.
Cranhill Road, Street	V1, V2, V3, V4	P1	Up to 1 hour £0.60 Up to 2 hours £1.10 Up to 4 hours £1.60 Up to 6 hours £3.20 Over 6 hours £4.20  Season Tickets £170 per annum  V3 no charge	All days All hours  Charging hours 0900 – 1800 hrs	24 hours – no return within 2 hours.
Goswell Road, Street	V1, V2, V3, V4	P1	No charge	All days All hours.	2 hours – no return within 1 hour.  Waiting limit applies 0900 – 1800 Monday to Saturday inclusive. Other times unlimited.  V3 only – 4 hours.

<b>Name of Parking Place</b>	<b>Permitted Classes of Vehicle</b>	<b>Position in which Vehicle may wait</b>	<b>Scale of Charges</b>	<b>Days and hours of Operation of Parking Place</b>	<b>Maximum Period for which Vehicle may wait</b>
Grange 1, Street	V1, V2, V3, V4	P1	Up to 1 hour £0.50 Up to 4 hours £1.50 Up to 6 hours £4.00 Over 6 hours £6.00  V3 no charge	All days  All hours  Charging hours 0900 – 1800 hrs.	24 hours – no return within 2 hours.
Grange 2, Street	V1, V2, V3, V4	P1	Up to 1 hour £0.50 Up to 4 hours £1.50 Up to 6 hours £4.00 Over 6 hours £6.00  V3 no charge	Weekends and Bank Holidays only  All hours  Charging hours 0900 – 1800 hrs.	24 hours – no return within 2 hours.
Greenbank Swimming Pool, Street	V1, V2, V3, V4	P1	(11 September to 31 March) Up to 1 hour £0.60 Up to 2 hours £1.10 Up to 4 hours £1.60 Up to 6 hours £3.20 Over 6 hours £4.20  V3 no charge for first 4 hours  (1 April to 10 September) Up to 2 hours £2.00 Over 2 hours £4.00  V3 no charge	All days  All hours  Charging hours 0800 – 2000 hrs.	24 hours – no return within 2 hours.

Name of Parking Place	Permitted Classes of Vehicle	Position in which Vehicle may wait	Scale of Charges	Days and hours of Operation of Parking Place	Maximum Period for which Vehicle may wait
Northside Car Park, Street	V1, V2, V3, V4	P1	Up to 1 hour £0.50 Up to 4 hours £1.50 Up to 6 hours £4.00 Over 6 hours £6.00  V3 no charge	All days  All hours  Charging hours 0900 – 1800 hrs.	24 hours – no return within 2 hours.
			Up to 1 hour £0.50 Up to 4 hours £1.50 Up to 6 hours £4.00 Over 6 hours £6.00  V3 no charge	All days  All hours  Charging hours 0900 – 1800 hrs.	
			No charge	All days	
Southside Car Park, Street	V1, V2, V3, V4	P1	Up to 1 hour £0.60 Up to 2 hours £1.10 Up to 3 hours £2.10 Up to 4 hours £3.20 Up to 6 hours £4.20 Over 6 hours £6.00  V3 no charge	All days  All hours  Charging hours 0900 – 1800 hrs.	24 hours – no return within 2 hours.
			No charge	All days	
			No charge	All days	



<b>Name of Parking Place</b>	<b>Permitted Classes of Vehicle</b>	<b>Position in which Vehicle may wait</b>	<b>Scale of Charges</b>	<b>Days and hours of Operation of Parking Place</b>	<b>Maximum Period for which Vehicle may wait</b>
Strode Road, Street	V1, V2, V3, V4	P1		All days. All hours	24 hours – no return within 2 hours.
Strode Swimming Pool , Street	V1, V2, V3, V4		£2 per stay	All days All hours	2 hours – no return within 2 hours.
	V7		No charge		
Wilfrid Road, Street	V1, V2, V3, V4	P1	Up to 1 hour £0.60 Up to 2 hours £1.10 Up to 4 hours £1.60 Up to 6 hours £3.20 Over 6 hours £4.20 V3 no charge	All days. All hours Charging hours 0900 – 1800 hrs.	24 hours – no return within 2 hours.

Name of Parking Place	Permitted Classes of Vehicle	Position in which Vehicle may wait	Scale of Charges	Days and hours of Operation of Parking Place	Maximum Period for which Vehicle may wait
Market Place, Wells	V1, V2, V3, V4	P1	Up to 30 minutes £0.60 V3 no charge	All days. All hours. Charging hours 0900 – 1800 hrs. Monday, Tuesday, Thursday, Friday and Sunday.	30 minutes – no return within 1 hour – Monday, Tuesday, Thursday, Friday, Sunday.  No parking Wednesday, Saturday 0000 – 1800 hrs.
Market Place (to the north of the Town Hall), Wells	None	None	None	None	No waiting
Princes Road Car Park, Wells	V1, V2, V3, V4	P1	Up to 1 hour £0.80 Up to 2 hours £1.10 Up to 3 hours £2.10 Up to 4 hours £3.20 Over 4 hours £5.30  Season Tickets £650 per annum V3 no charge	All days All hours  Charging hours 0900 – 1800 hrs.	24 hours – no return within 2 hours.

Name of Parking Place	Permitted Classes of Vehicle	Position in which Vehicle may wait	Scale of Charges	Days and hours of Operation of Parking Place	Maximum Period for which Vehicle may wait
Princes Road Coach and Bus park	V6	P2	Up to 15 hours 10.00	All days Charging hours 1800 hrs – 0900 hrs.	15 hours - 1800 hrs to 0900 hrs only.
	V7	P1	Up to 2 hours £3.00 Up to 4 hours £6.00 Over 4 hours £10.00	All days All hours Charging hours 0900 – 1800 hrs.	24 hours – no return within 2 hours.
	V8	P1	Departure fees apply by arrangement with Mendip District Council	All days All hours	1 hour
South Street, Wells	V1, V2, V3, V4	P1	Up to 1 hour £0.80 Up to 2 hours £1.10 Up to 3 hours £2.10 Up to 4 hours £3.20 Over 4 hours £5.30 V3 no charge	All days All hours Charging hours 0900 – 1800 hrs.	24 hours – no return within 2 hours.



Name of Parking Place	Permitted Classes of Vehicle	Position in which Vehicle may wait	Scale of Charges	Days and hours of Operation of Parking Place	Maximum Period for which Vehicle may wait
Tucker Street, Wells	V1, V2, V3, V4	P1	Up to 1 hour £0.80 Up to 2 hours £1.10 Up to 3 hours £2.10 Up to 4 hours £3.20 Over 4 hours £5.30 Season Tickets £250 per annum V3 no charge	All days All hours Charging hours 0900 – 1800 hrs.	24 hours – no return within 2 hours.
Union Street, Wells	V1, V2, V3, V4	P1	Up to 1 hour £0.80 Up to 2 hours £1.10 Up to 4 hours £3.20 Over 4 hours £5.30 V3 no charge	All days All hours Charging hours 0900 – 1800 hrs.	24 hours – no return within 2 hours.
Whiting Way Wells	V1, V2, V3, V4	P1	Up to 1 hour £0.80 Up to 2 hours £1.10 Up to 3 hours £2.10 Up to 4 hours £3.20 Over 4 hours £5.30 Season Tickets £380 per annum V3 no charge	All days 0600 – 2230 hrs Charging hours 0900 – 1800 hrs.	24 hours – no return within 2 hours.

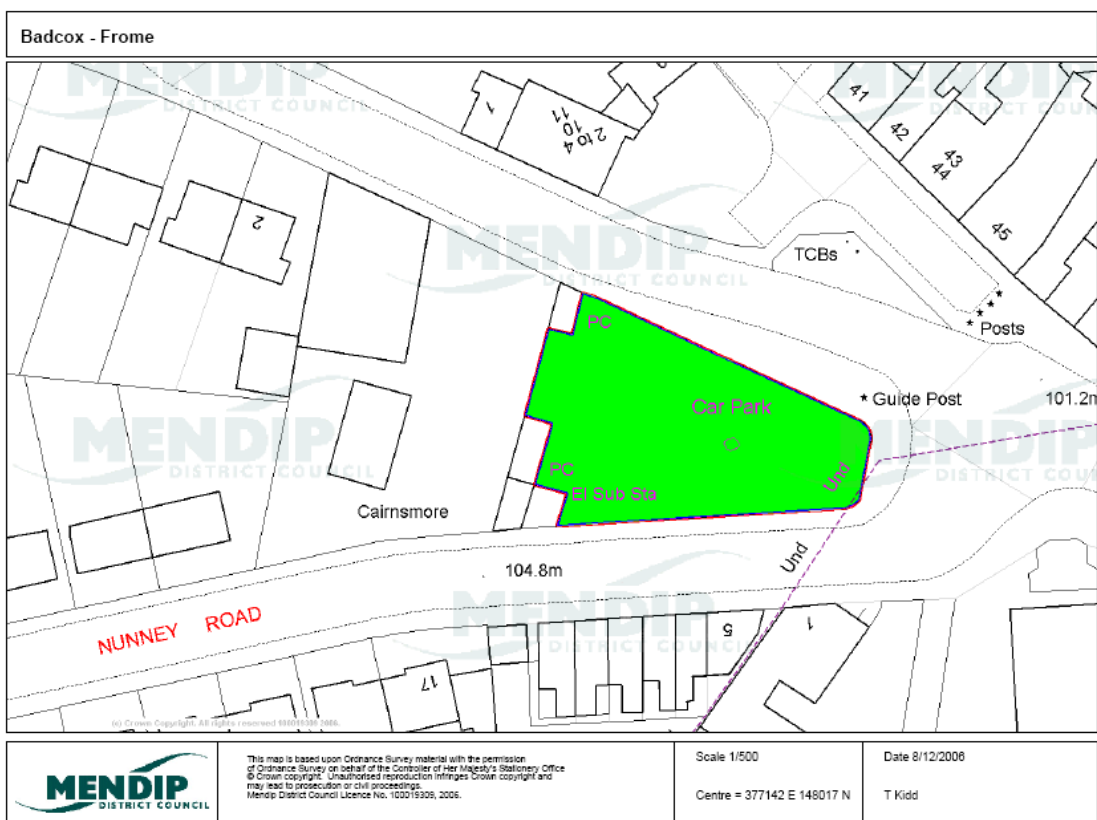
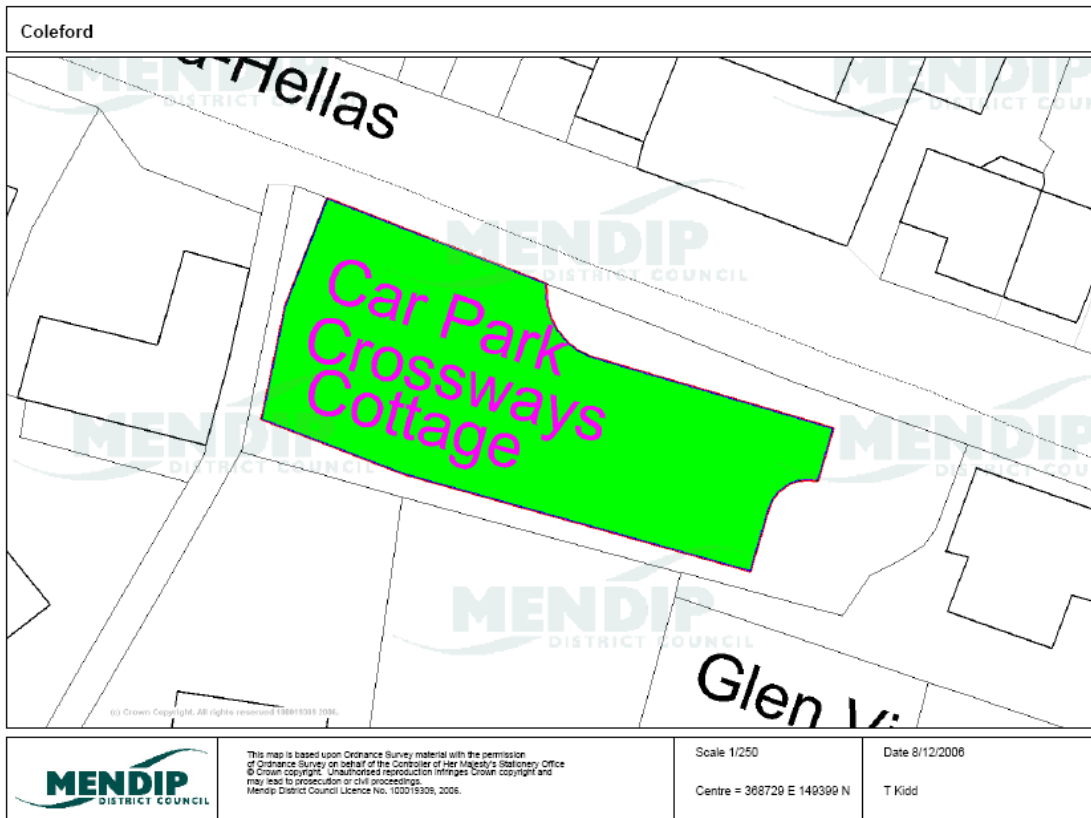

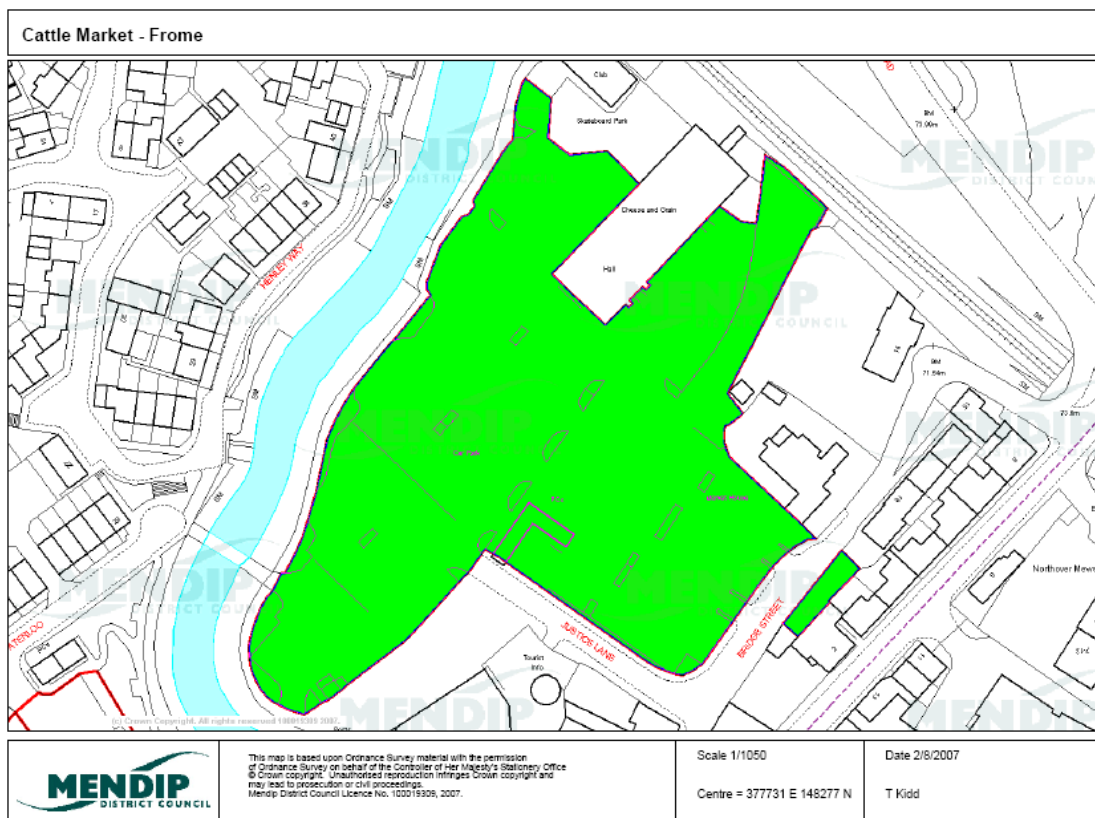
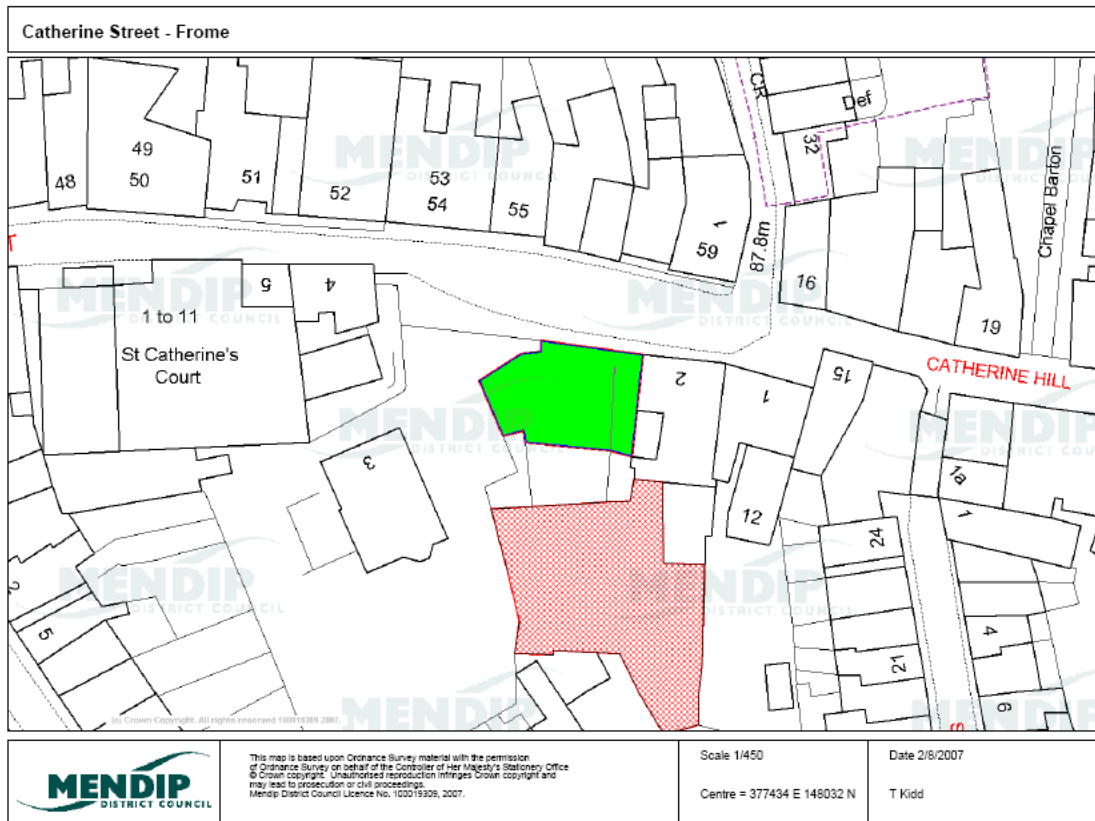



# Cork Street & Coach Park - Frome

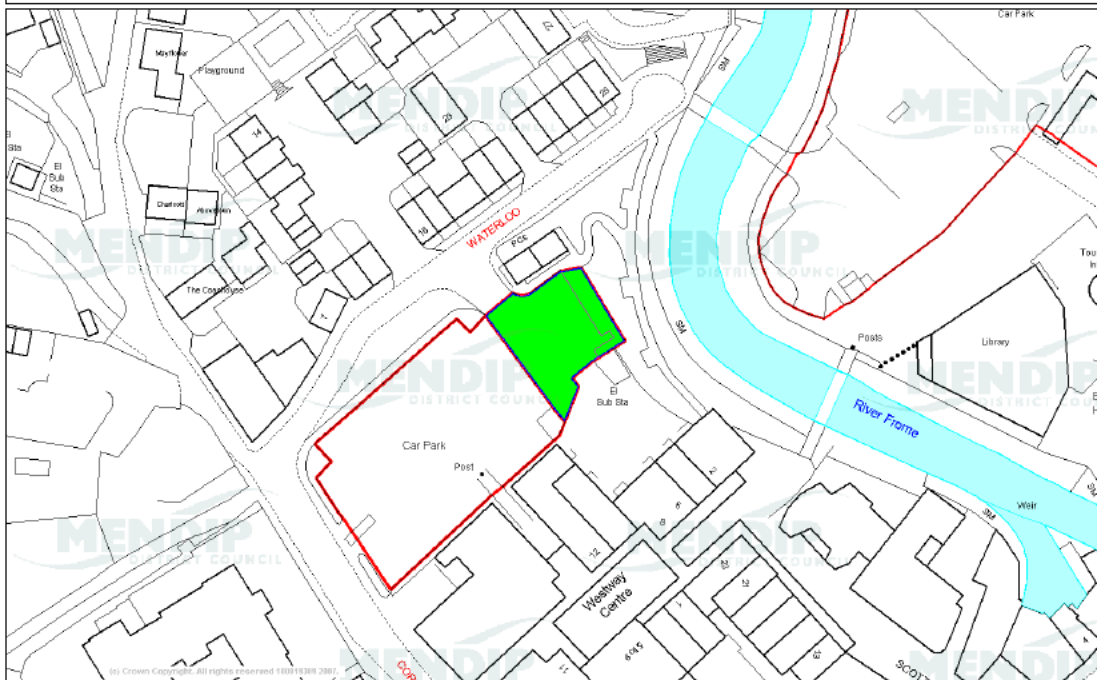

This map is based upon Ordnance Survey material with the permission of Ordnance Survey on behalf of the Controller of Her Majesty's Stationery Office. © Crown copyright. Unauthorised reproduction infringes Crown copyright and may lead to prosecution or civil proceedings. Mendip District Council Licence No. 100019306, 2007.

Scale 1/900

Date 2/8/2007

Centre = 377611 E 148191 N

T Kidd

# Market Place - Frome

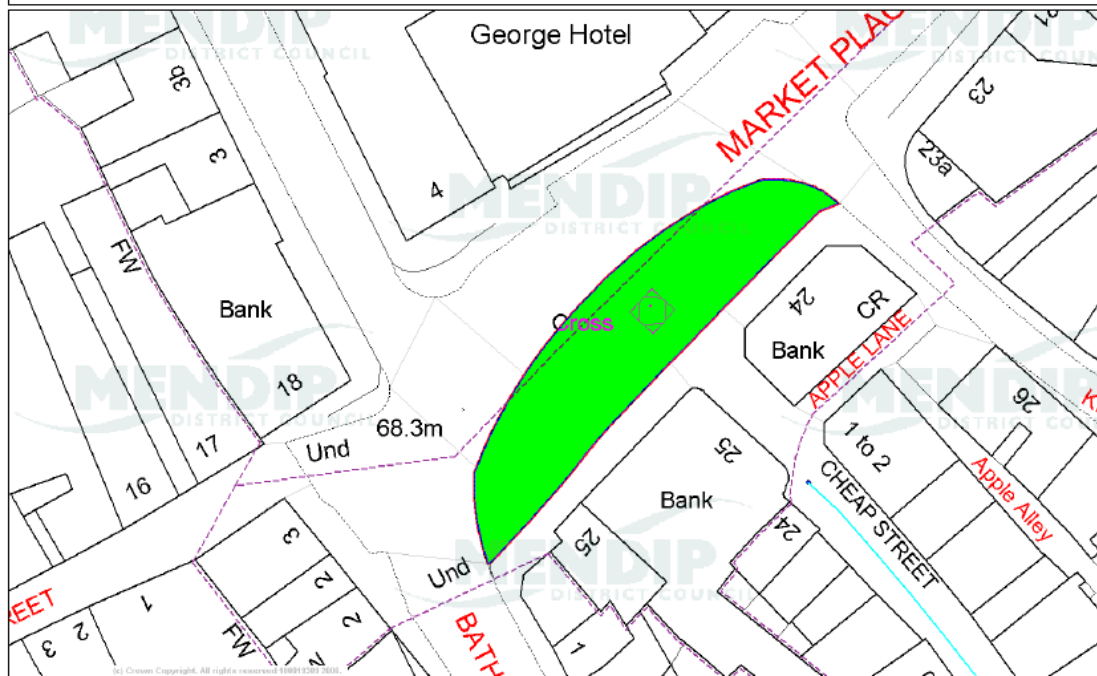

This map is based upon Ordnance Survey material with the permission of Ordnance Survey on behalf of the Controller of Her Majesty's Stationery Office. © Crown copyright. Unauthorised reproduction infringes Crown copyright and may lead to prosecution or civil proceedings. Mendip District Council Licence No. 100019306, 2006.

Scale 1/370

Date 8/12/2006

Centre = 377640 E 148036 N

T Kidd

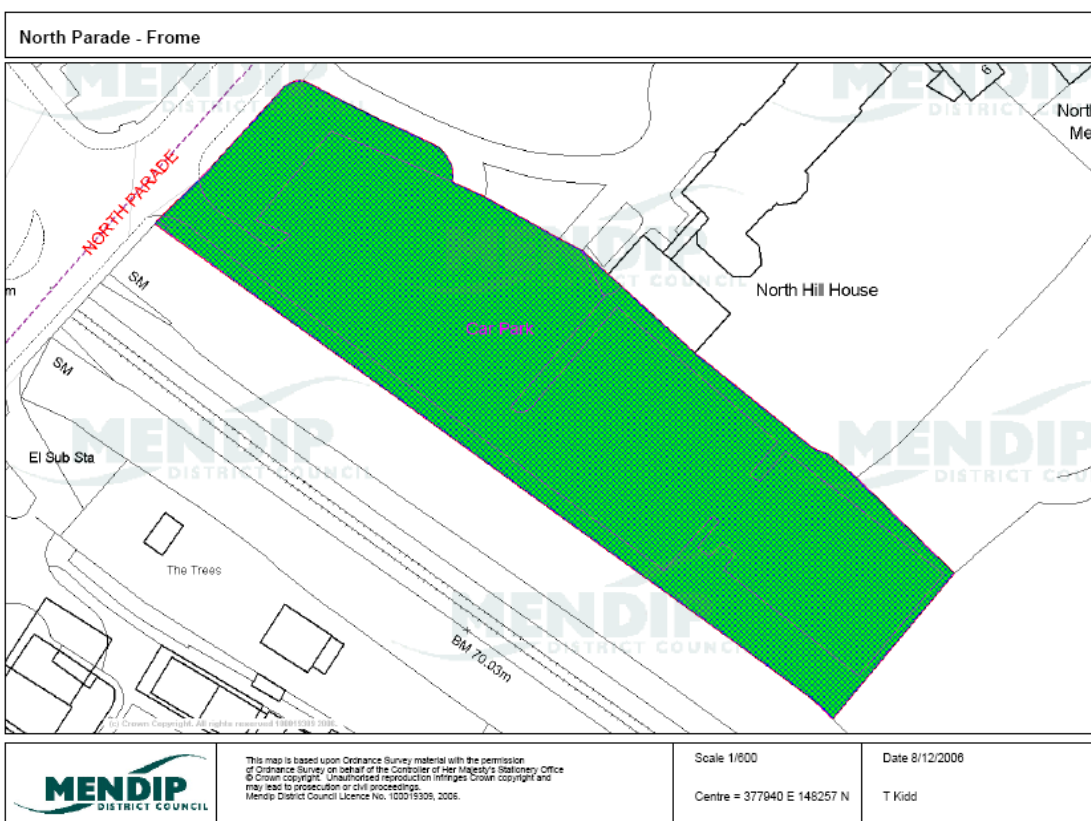

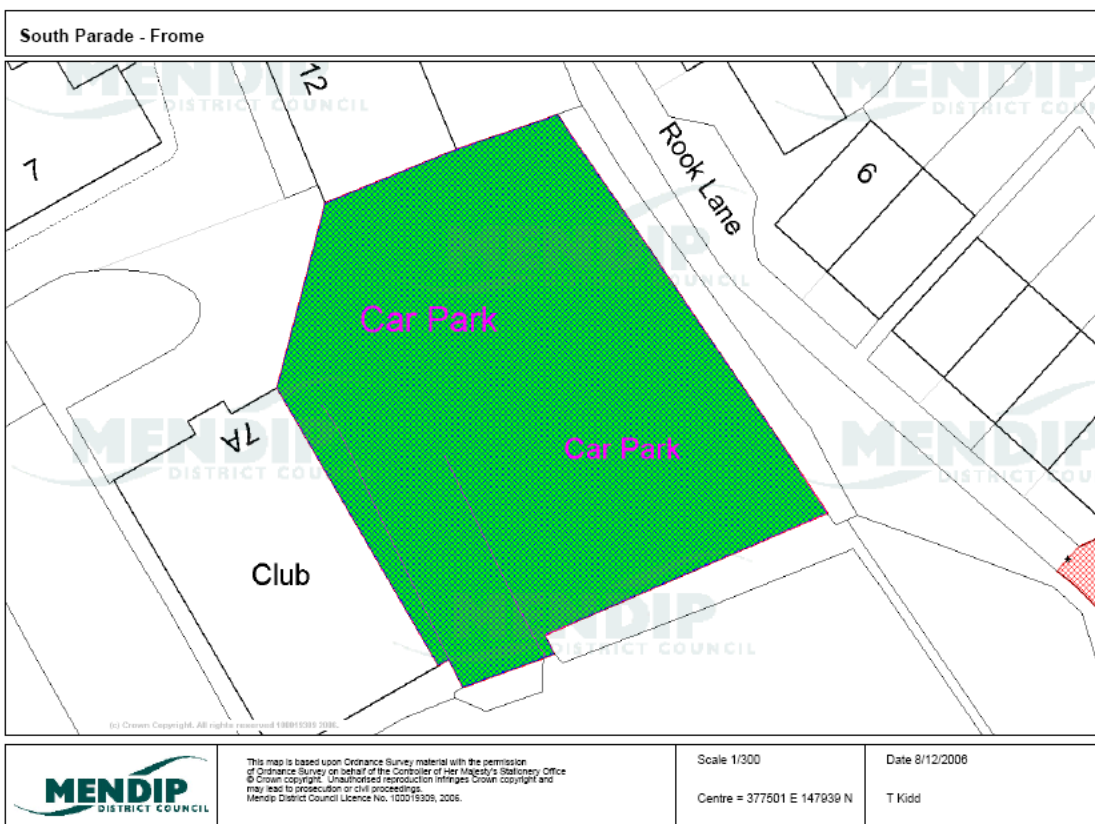
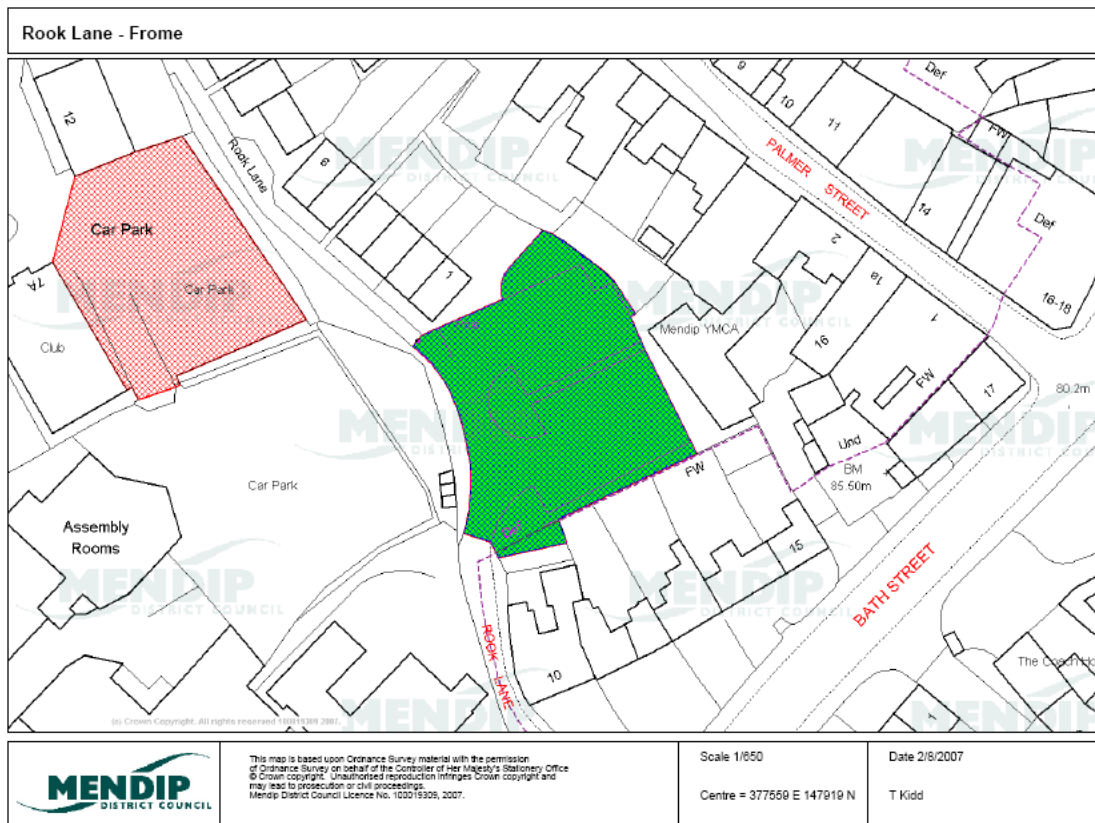



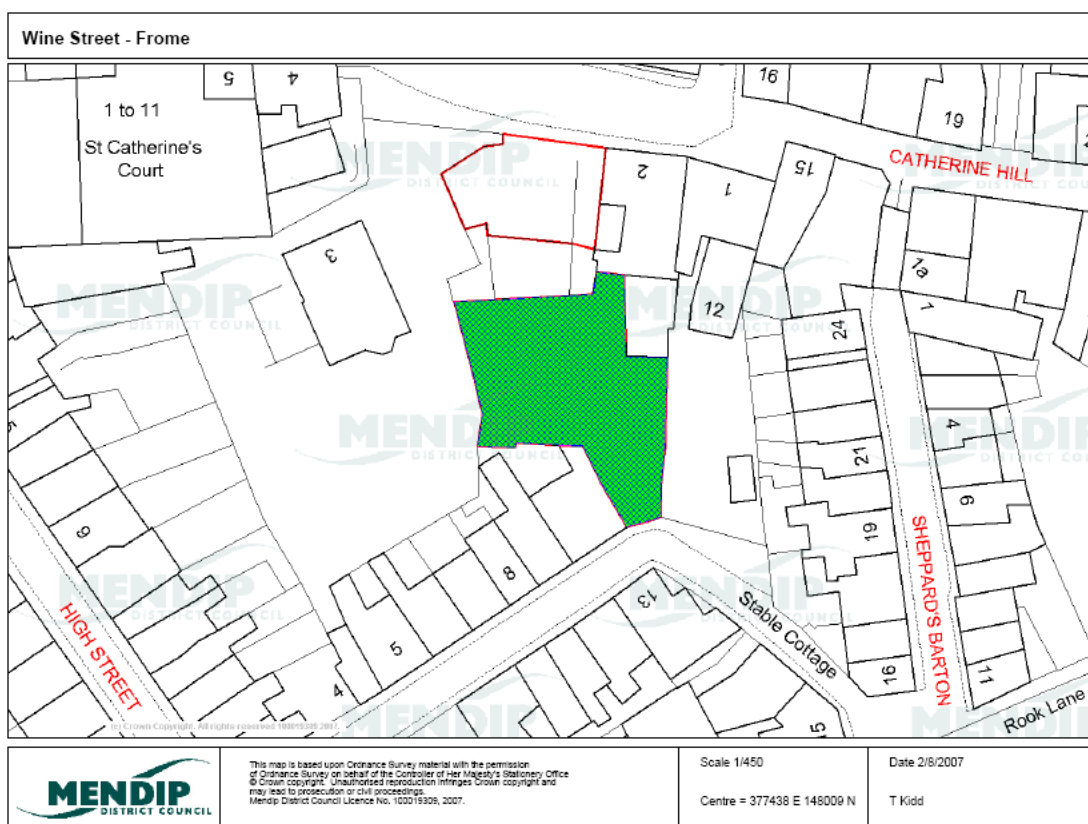
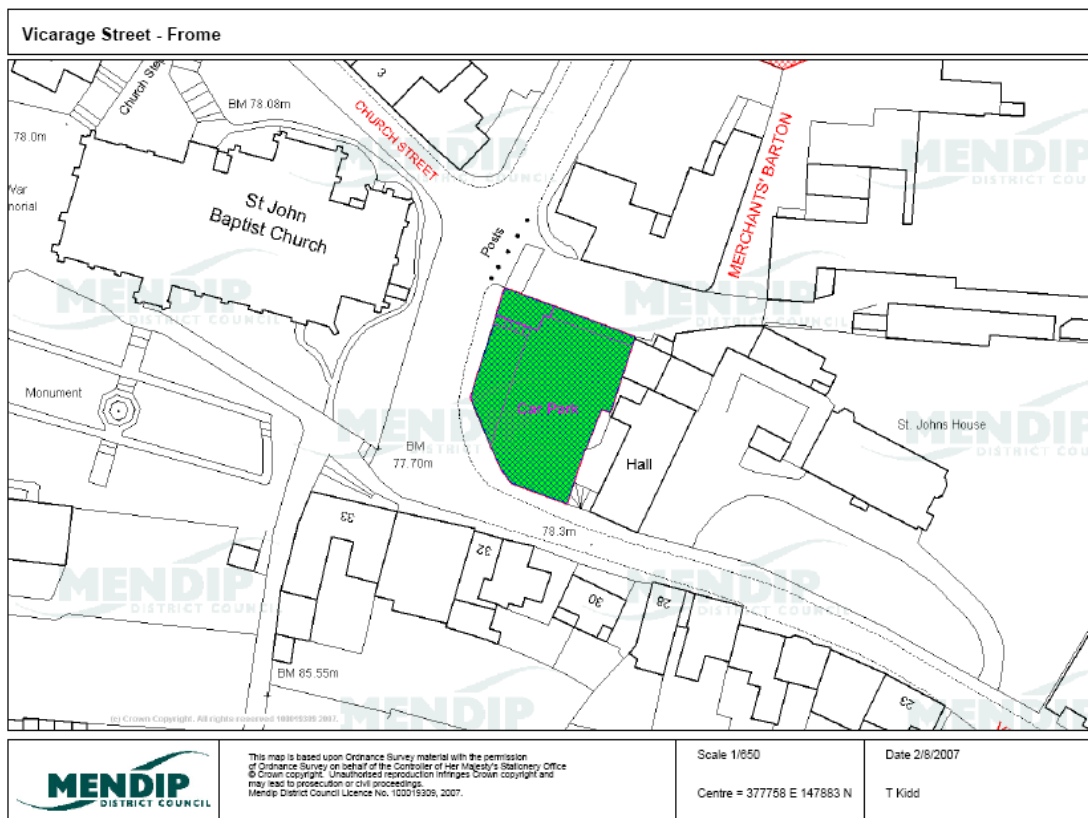

The map shows a large green-shaded area labeled 'Warehouse' and 'Car Park'. This area is bounded by a red line labeled 'BUTT CLOSE' and a dashed line labeled 'SR'. The map also shows various numbered plots (1-16) and a 'Ward Bdy' line. The map is overlaid with a large 'HENDIP DISTRICT COUNCIL' watermark.



This map is based upon Ordnance Survey material with the permission of Ordnance Survey on behalf of the Controller of Her Majesty's Stationery Office. © Crown copyright. Unauthorised reproduction infringes Crown copyright and may lead to prosecution or civil proceedings.  
Mendip District Council Licence No. 100019309, 2006.

Centre = 350157 E 139061 N

T Kidd



This map is based upon Ordnance Survey material with the permission of Ordnance Survey on behalf of the Controller of Her Majesty's Stationery Office. © Crown copyright. Unauthorised reproduction infringes Crown copyright and may lead to prosecution or civil proceedings.  
Mendip District Council Licence No. 100019309, 2007.

Centre = 349974 E 139139 N

T Kidd

# Northload Street West - Glastonbury

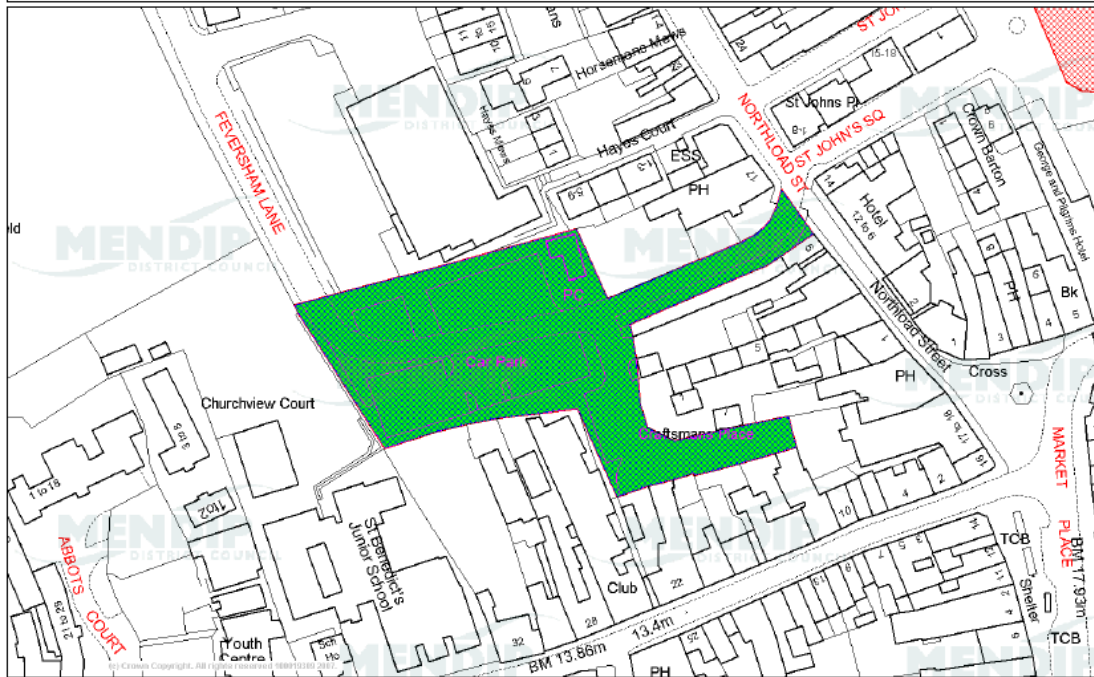

This map is based upon Ordnance Survey material with the permission of Ordnance Survey on behalf of the Controller of Her Majesty's Stationery Office. © Crown copyright. Unauthorised reproduction infringes Crown copyright and may lead to prosecution or civil proceedings. Mendip District Council Licence No. 102019309, 2007.

Scale 1/1050

Date 2/8/2007

Centre = 349757 E 138937 N

T Kidd

# St John's - Glastonbury



This map is based upon Ordnance Survey material with the permission of Ordnance Survey on behalf of the Controller of Her Majesty's Stationery Office. © Crown copyright. Unauthorised reproduction infringes Crown copyright and may lead to prosecution or civil proceedings. Mendip District Council Licence No. 102019309, 2007.

Scale 1/950

Date 2/8/2007

Centre = 349907 E 139032 N

T Kidd



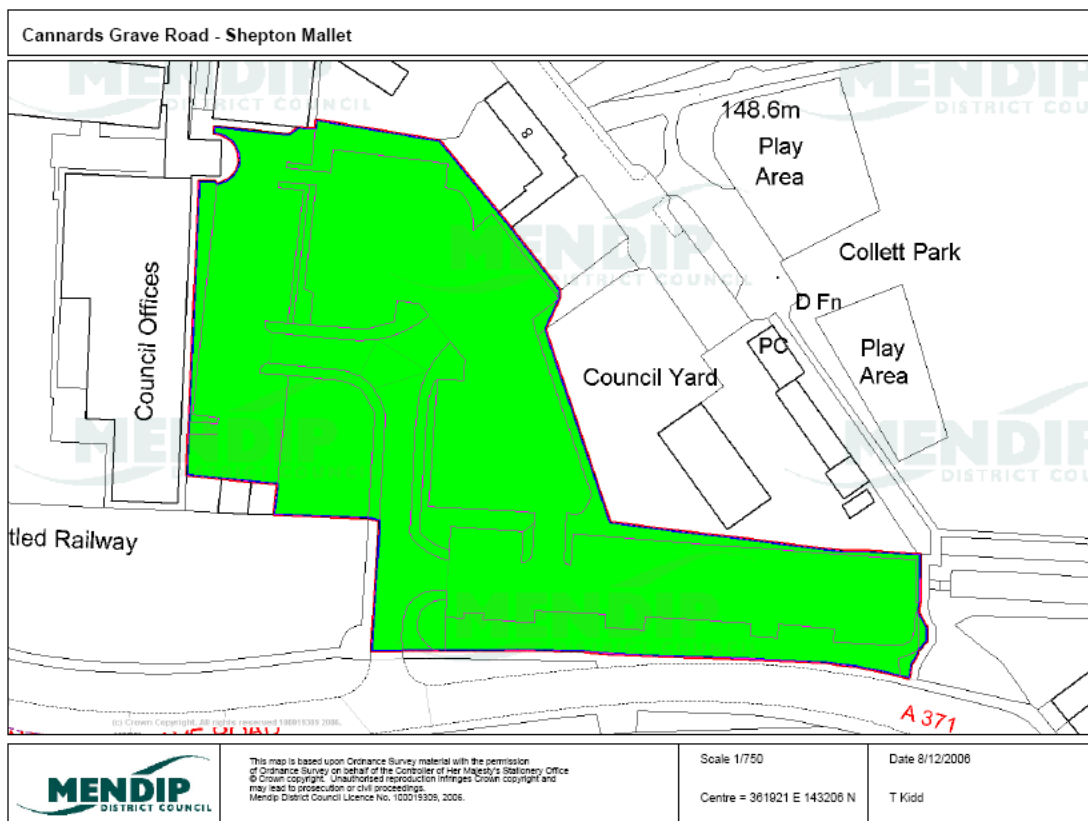
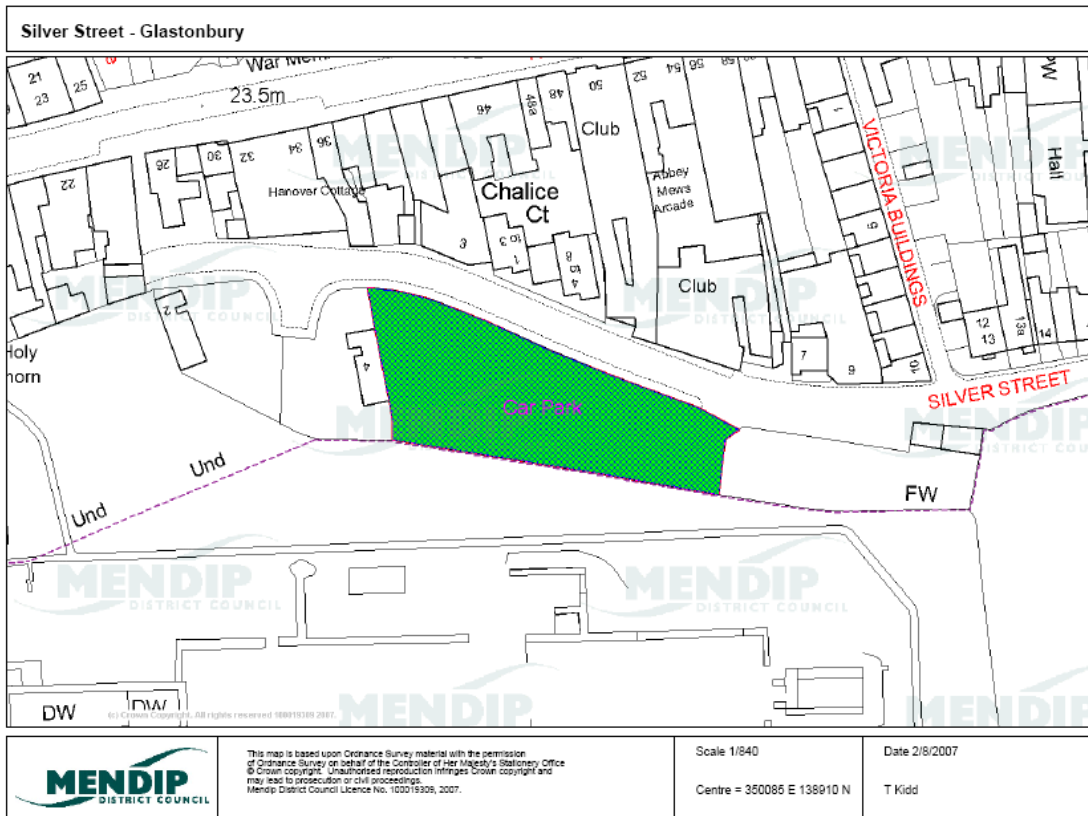

# Castle Court - Shepton Mallet

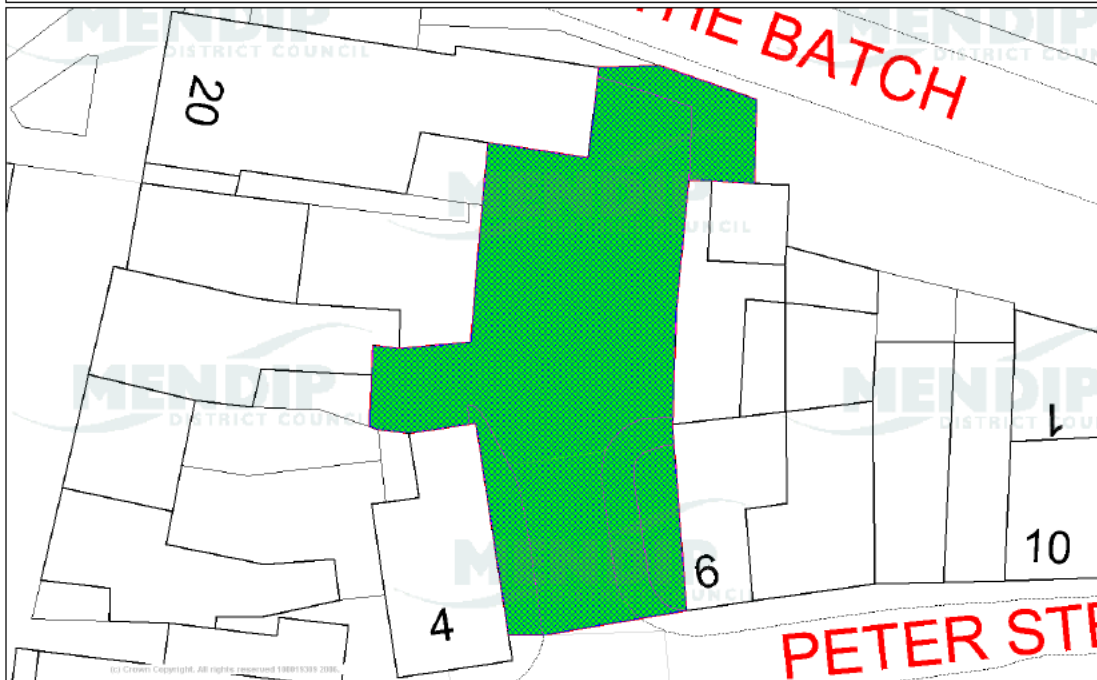

This map is based upon Ordnance Survey material with the permission of Ordnance Survey on behalf of the Controller of Her Majesty's Stationery Office. © Crown copyright. Unauthorised reproduction infringes Crown copyright and may lead to prosecution or civil proceedings. Mendip District Council Licence No. 100019309, 2006.

Scale 1/260

Date 8/12/2006

Centre = 361936 E 143750 N

T Kidd

# Commercial Road - Shepton Mallet

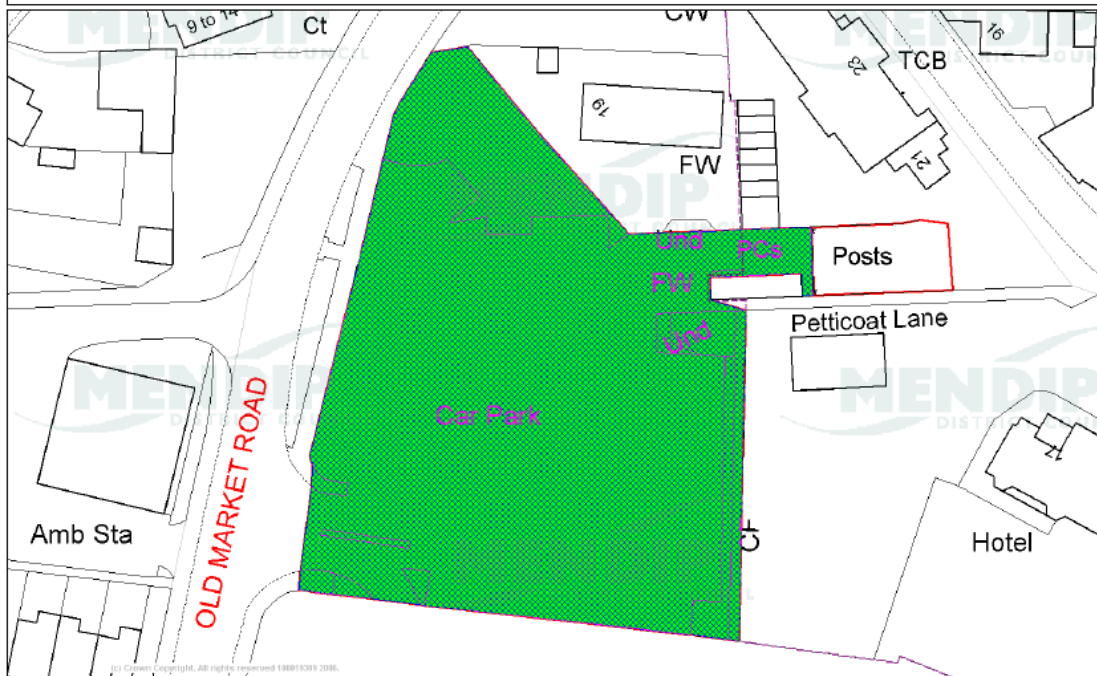

This map is based upon Ordnance Survey material with the permission of Ordnance Survey on behalf of the Controller of Her Majesty's Stationery Office. © Crown copyright. Unauthorised reproduction infringes Crown copyright and may lead to prosecution or civil proceedings. Mendip District Council Licence No. 100019309, 2006.

Scale 1/650

Date 8/12/2006

Centre = 361696 E 143567 N

T Kidd

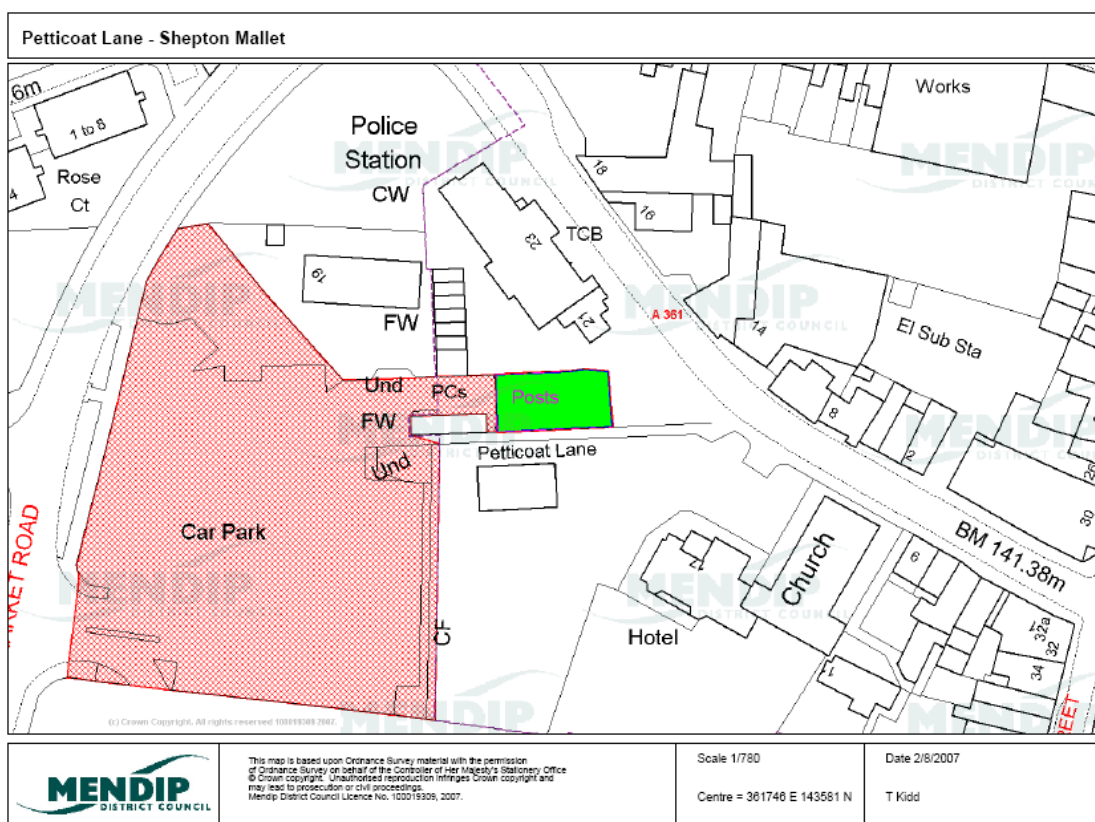
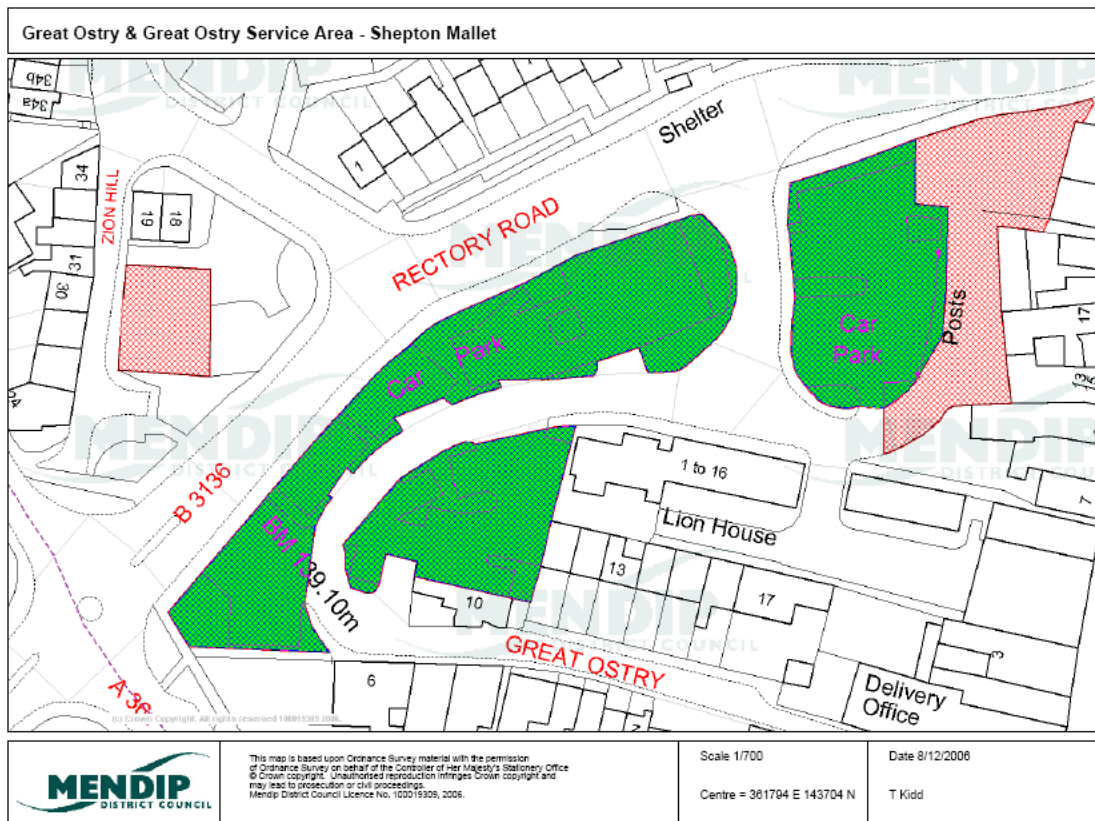



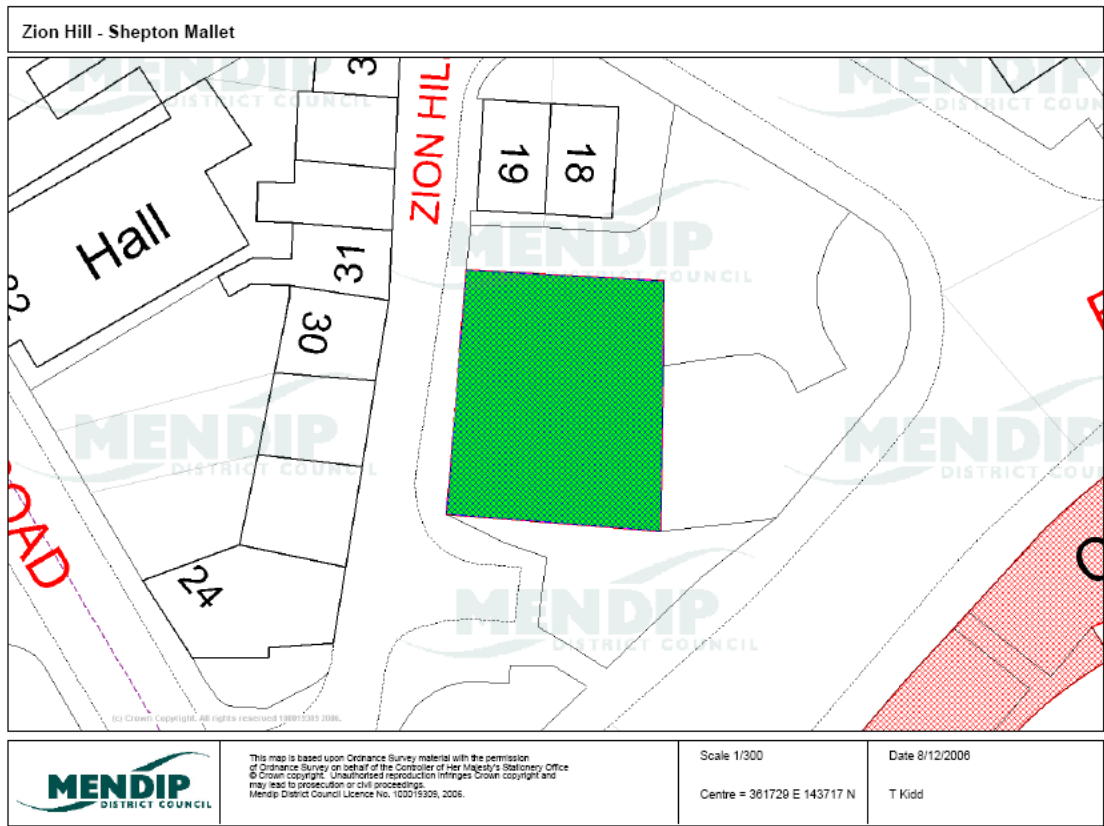
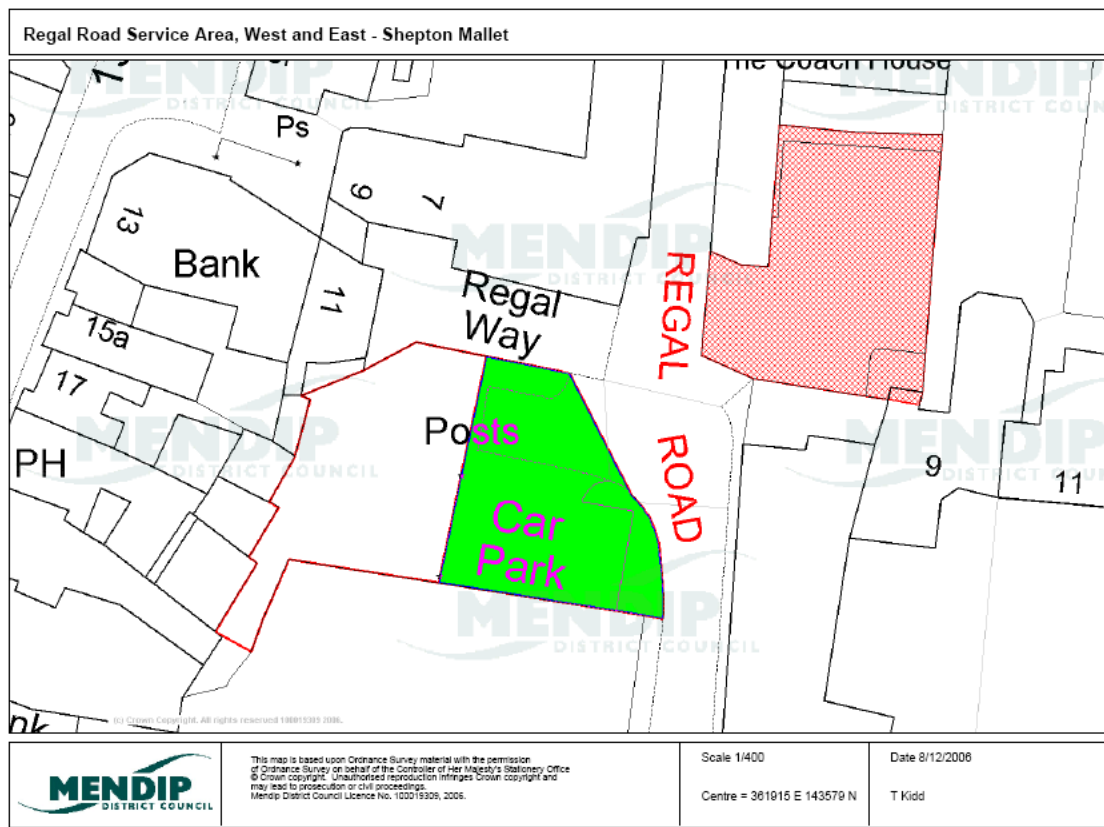

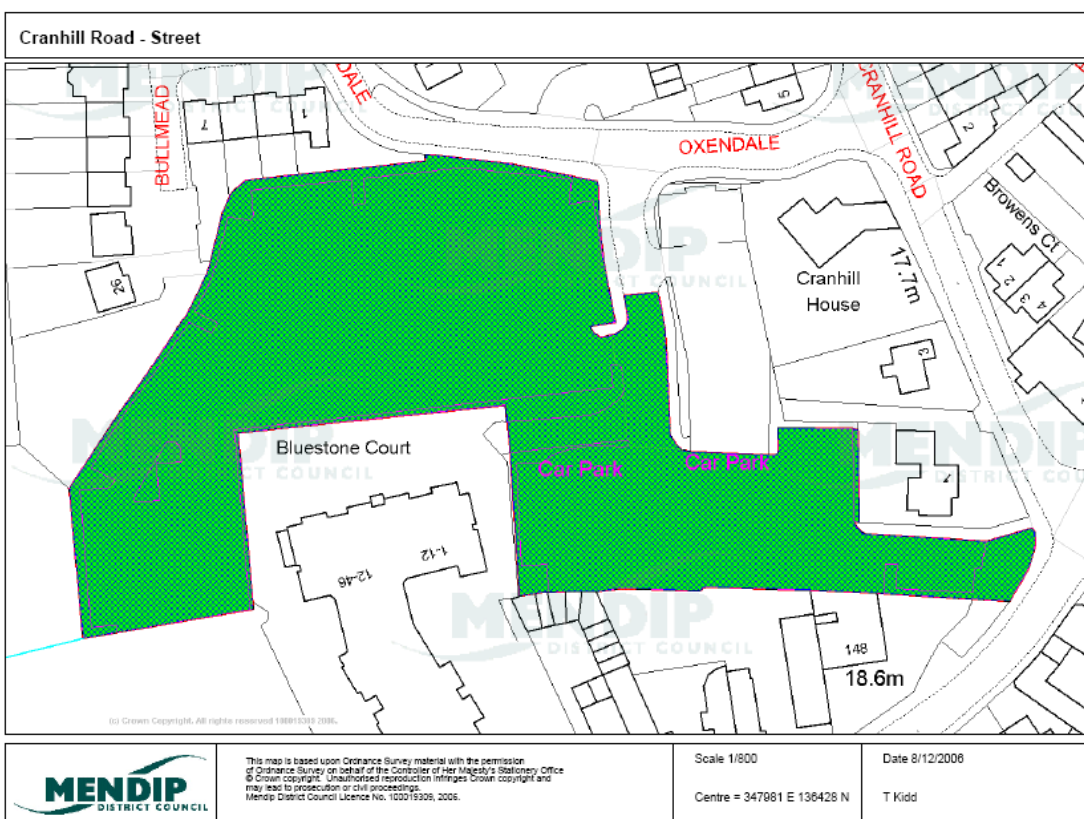
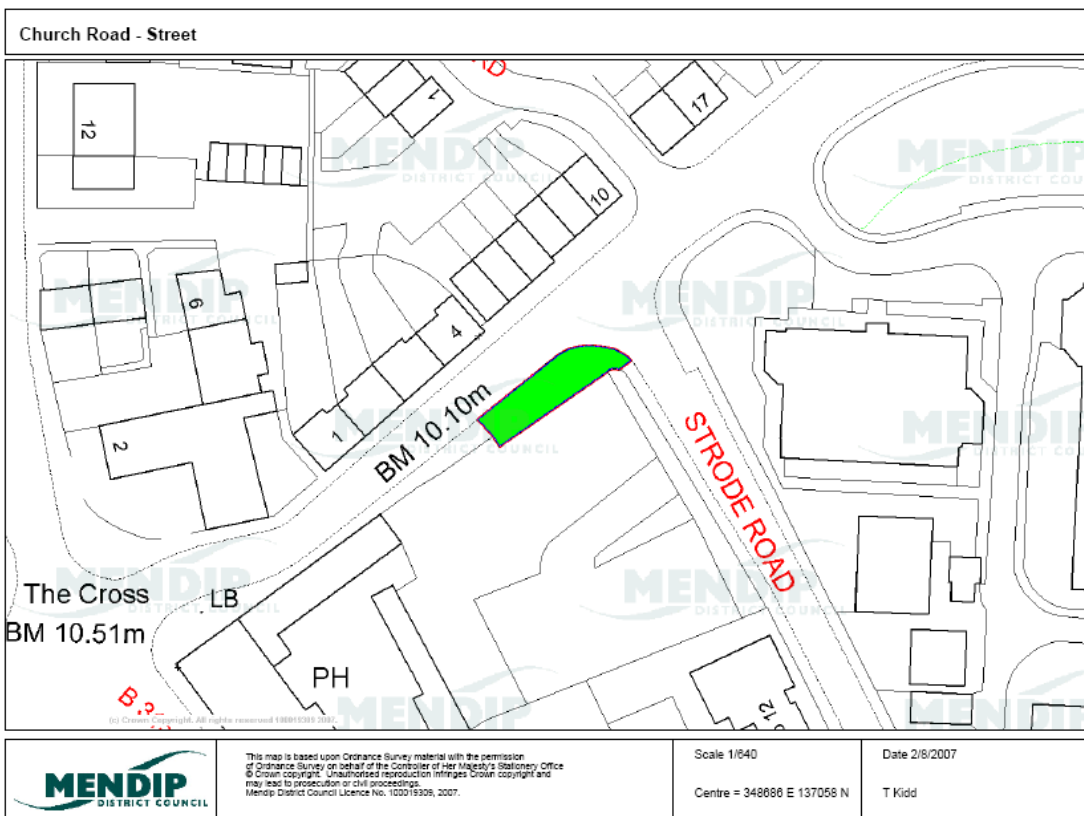

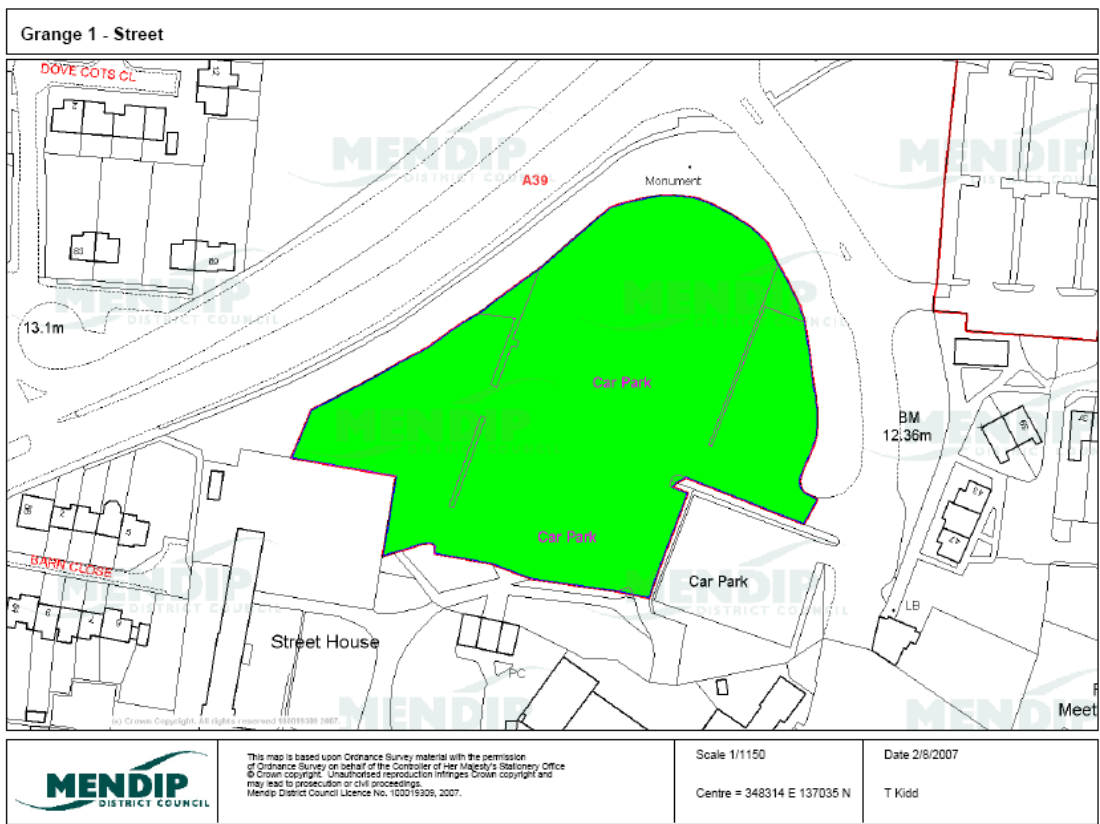
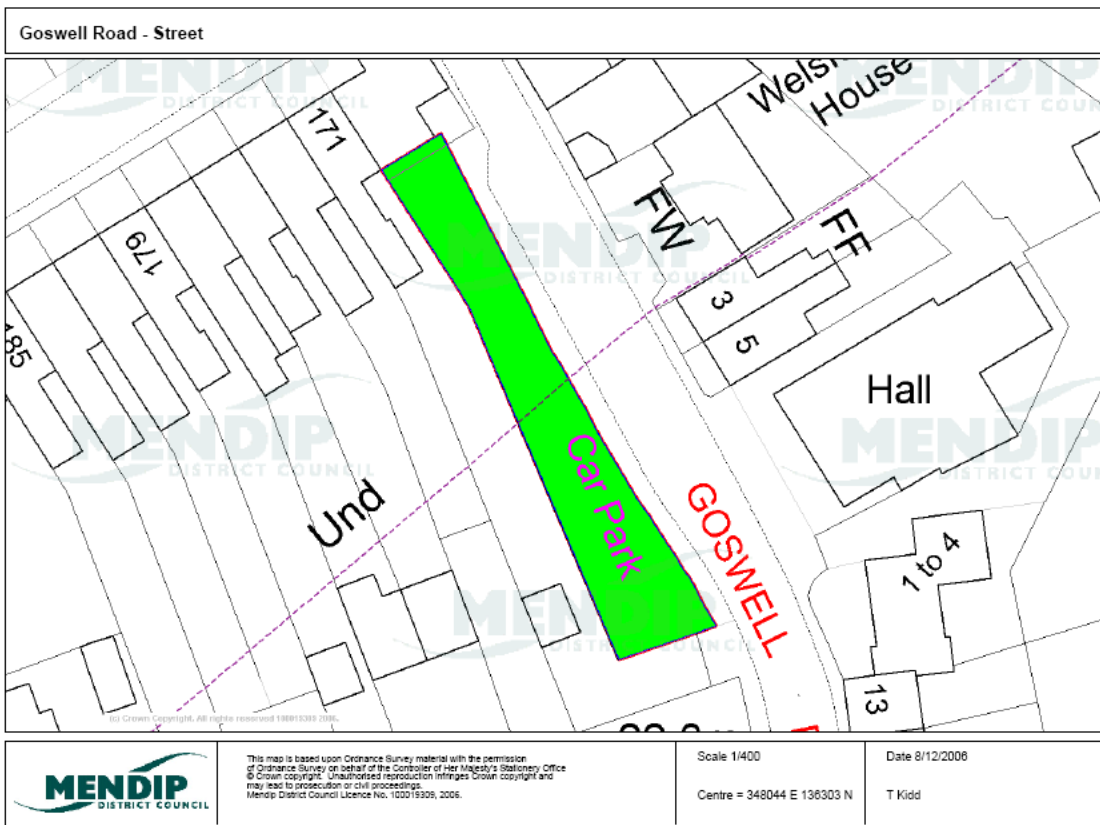

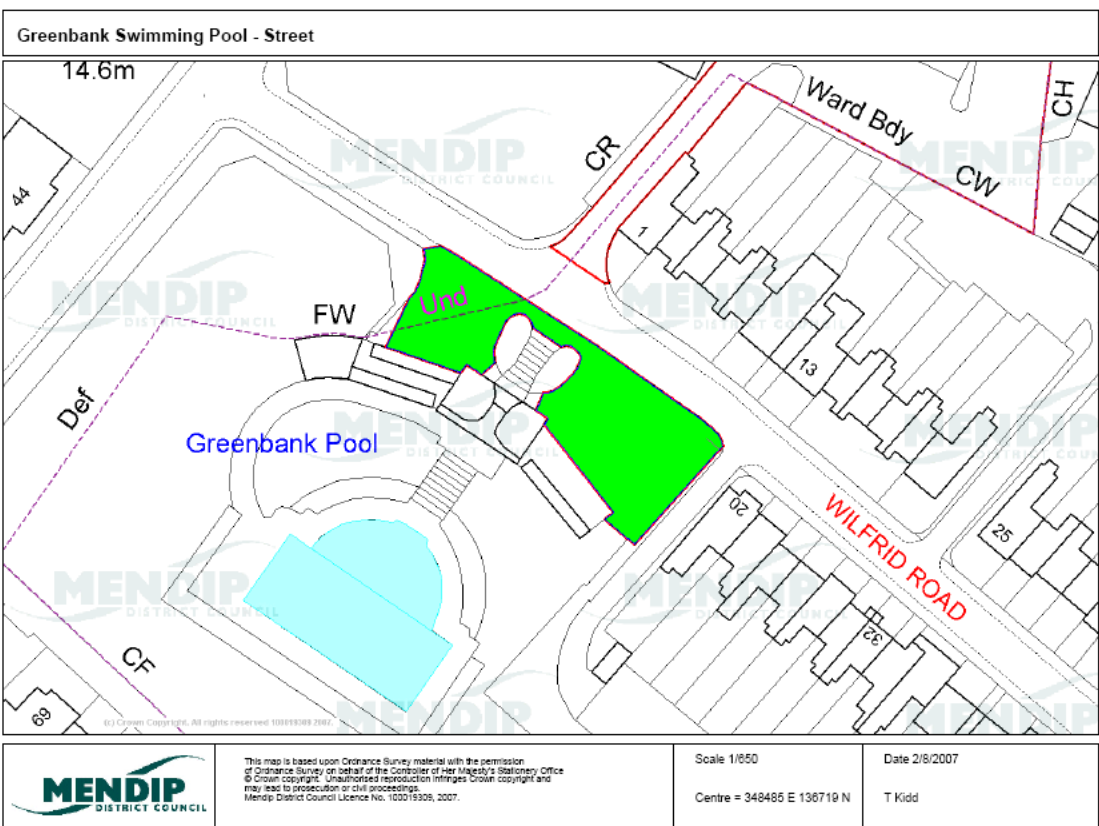
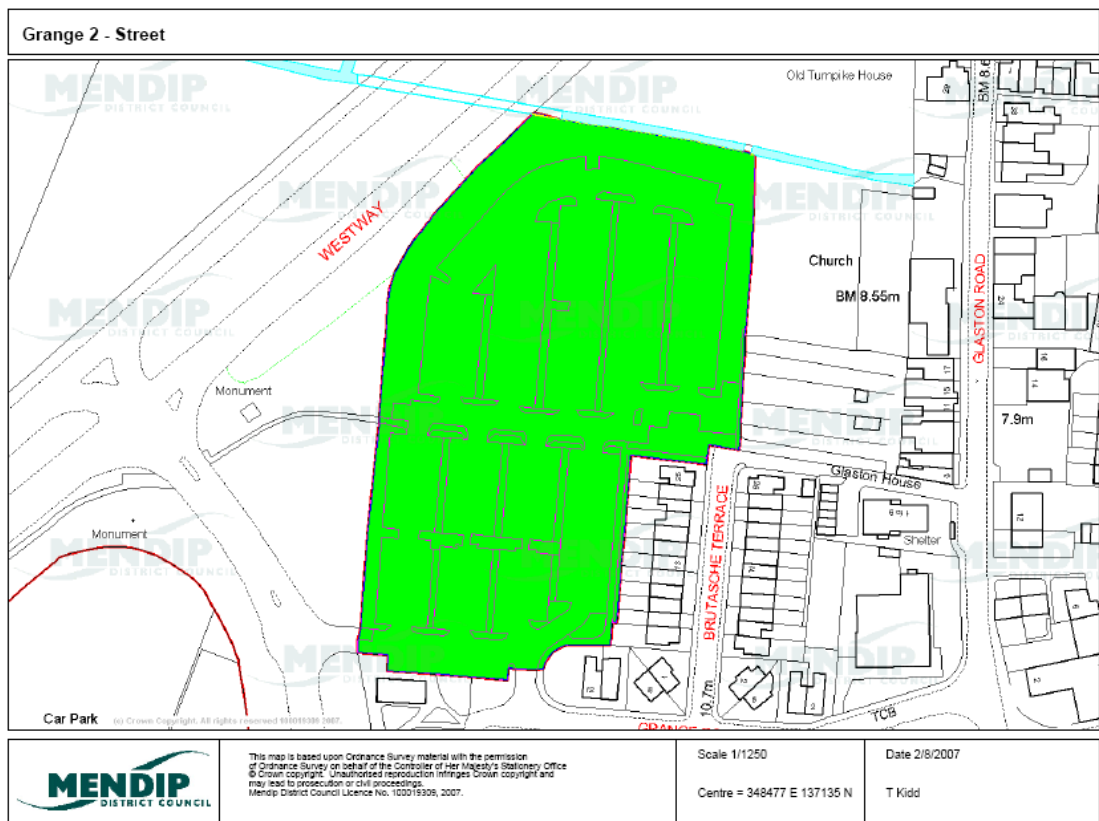



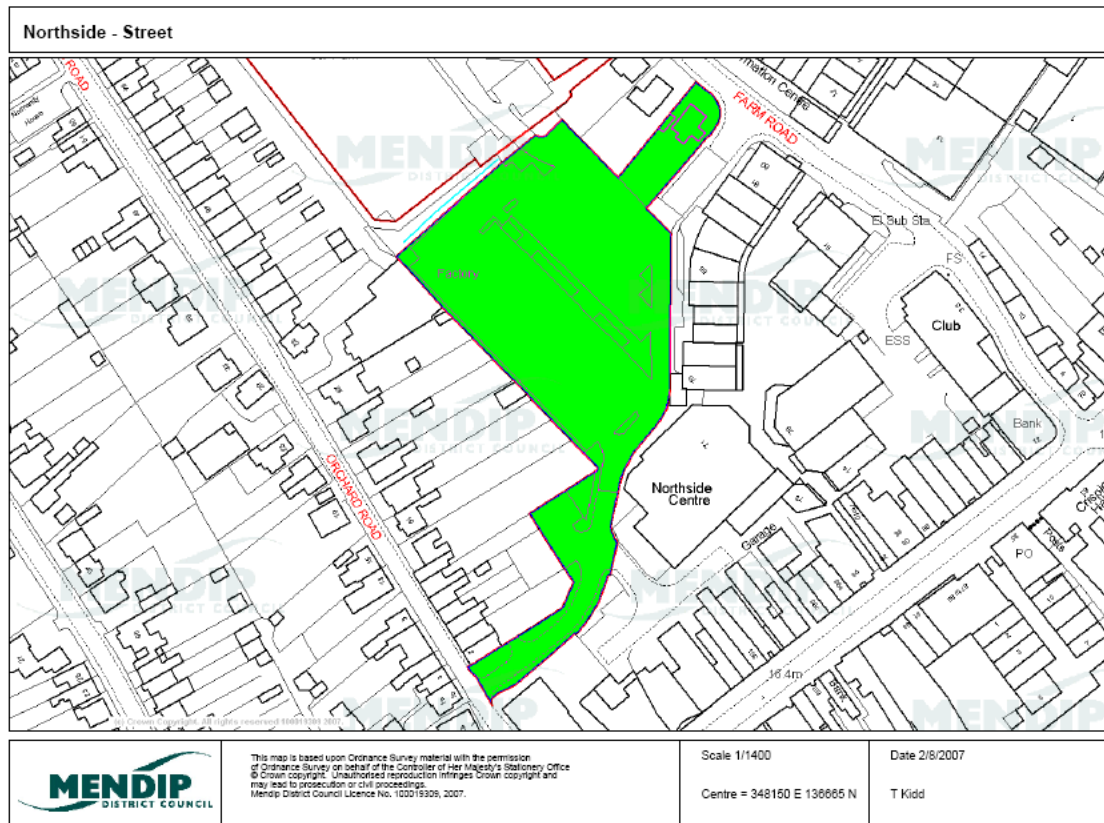

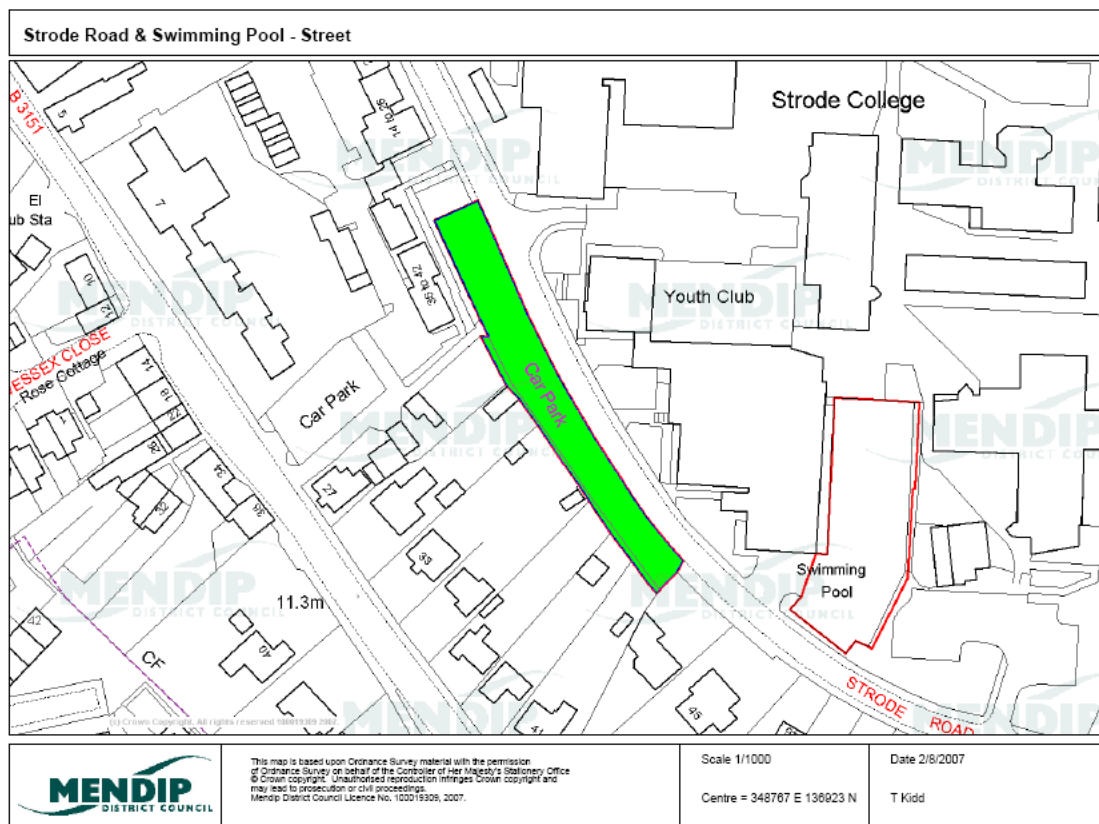
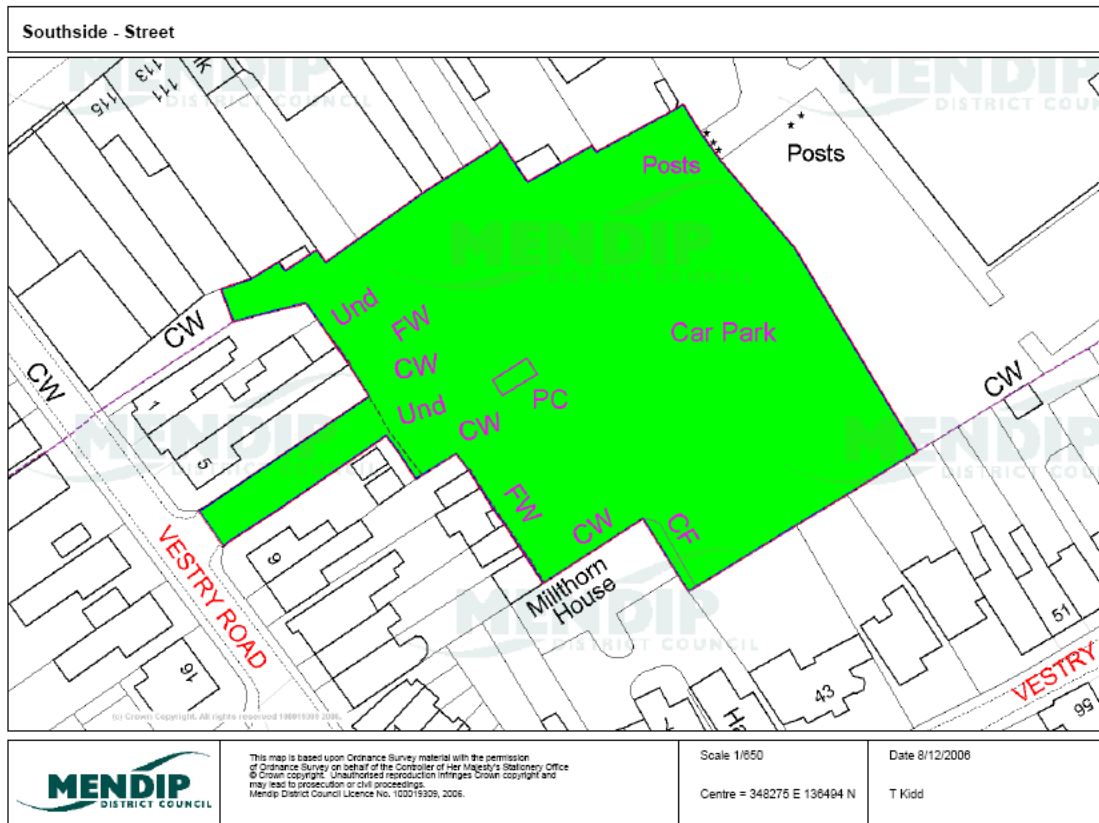

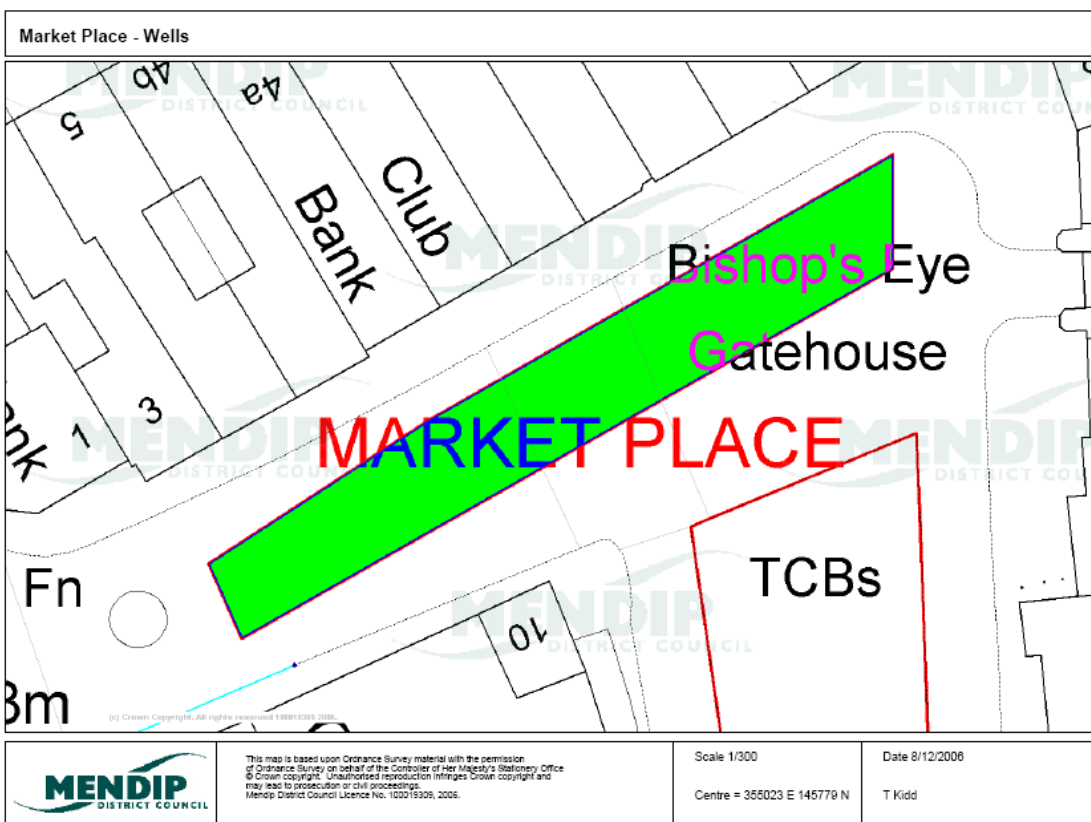
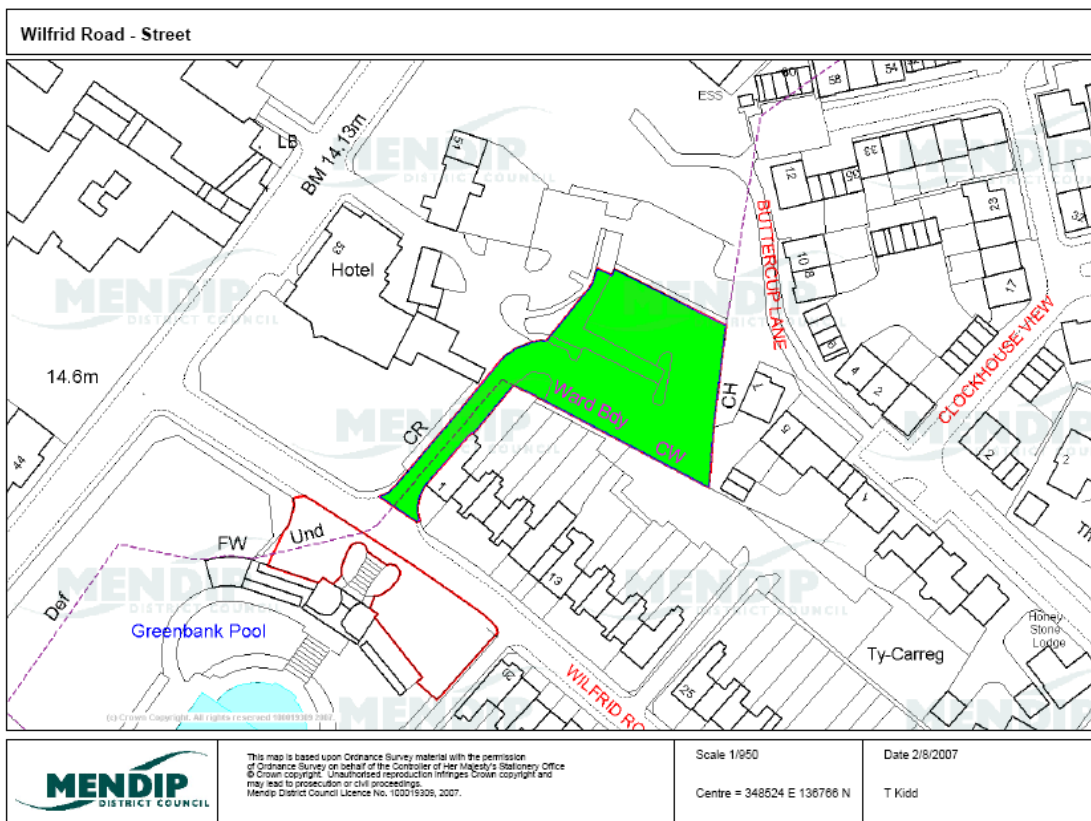

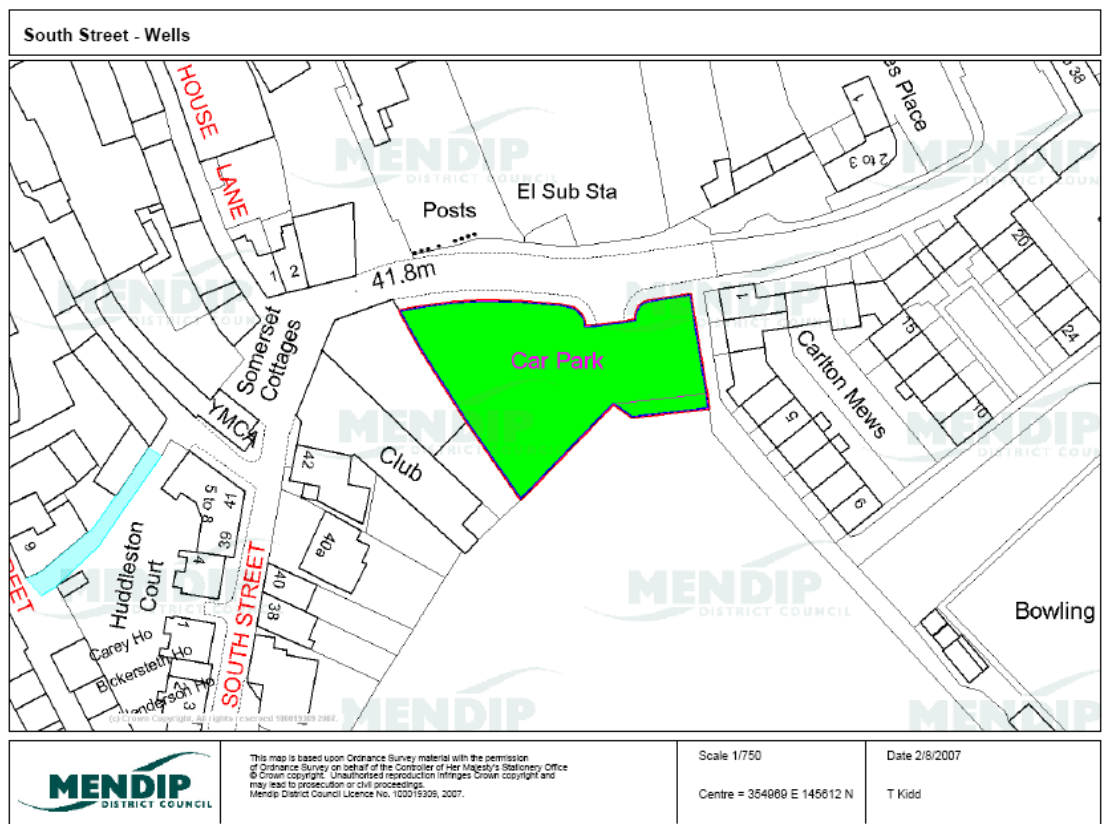
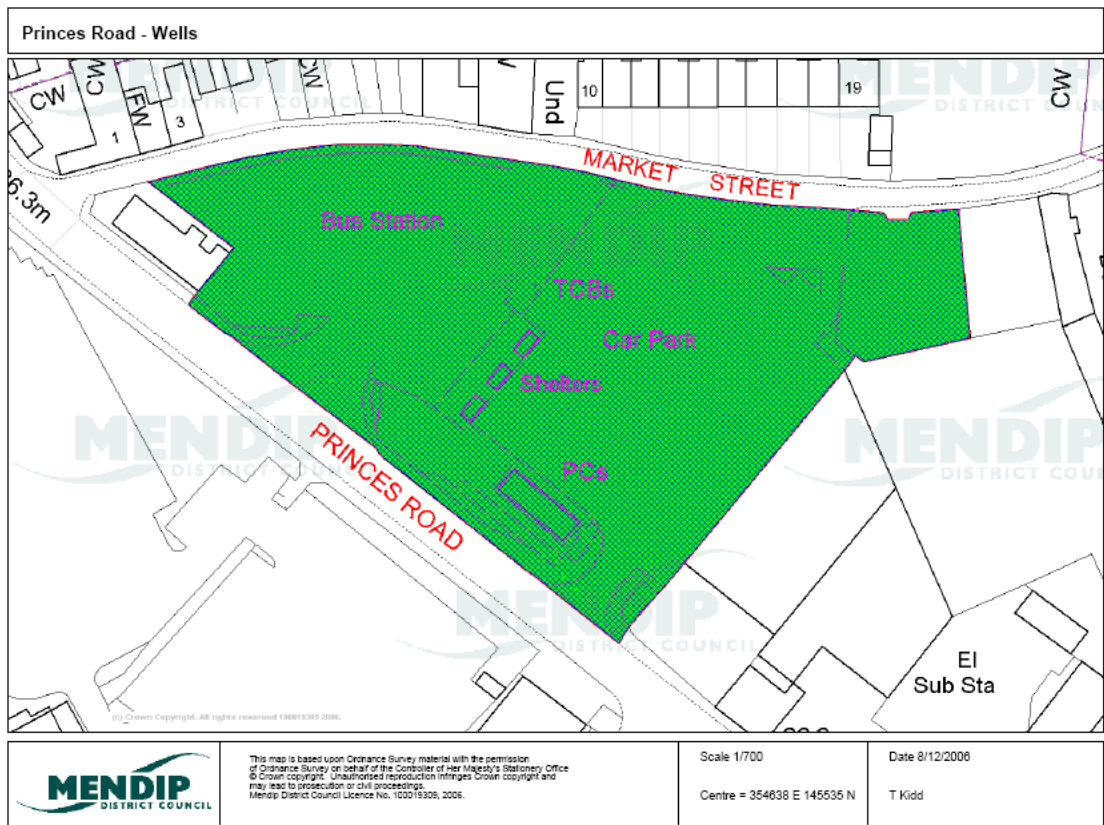



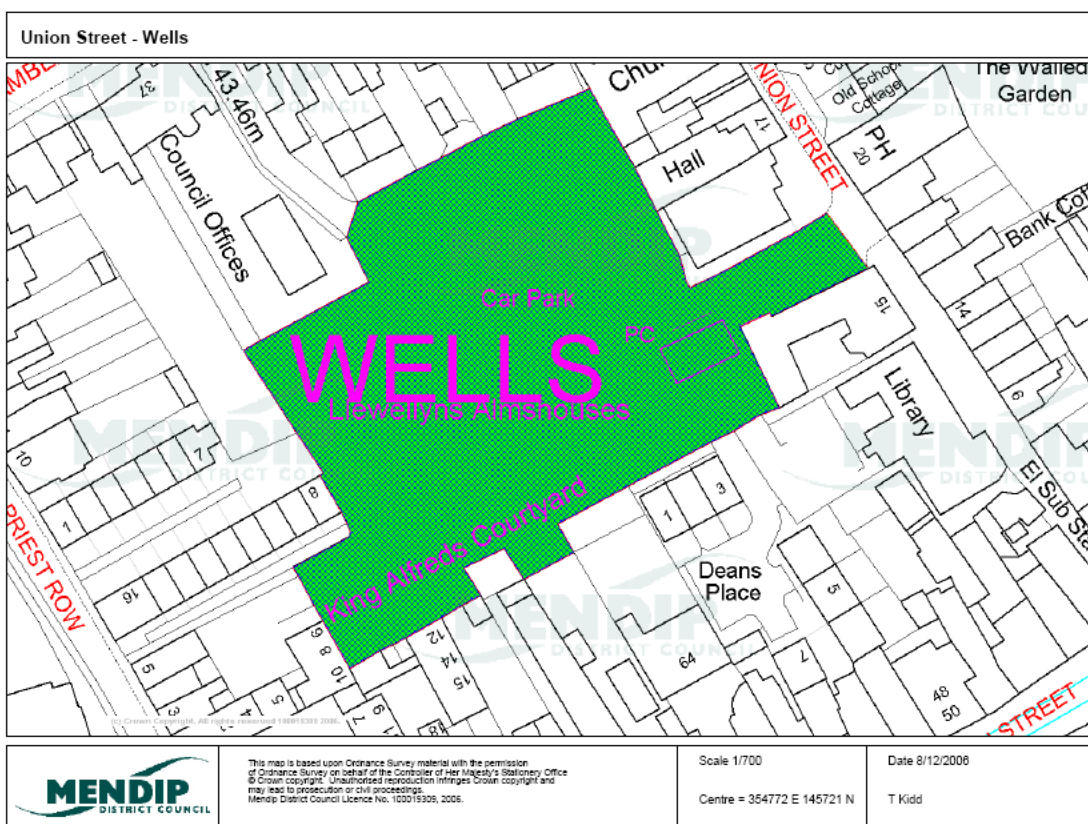
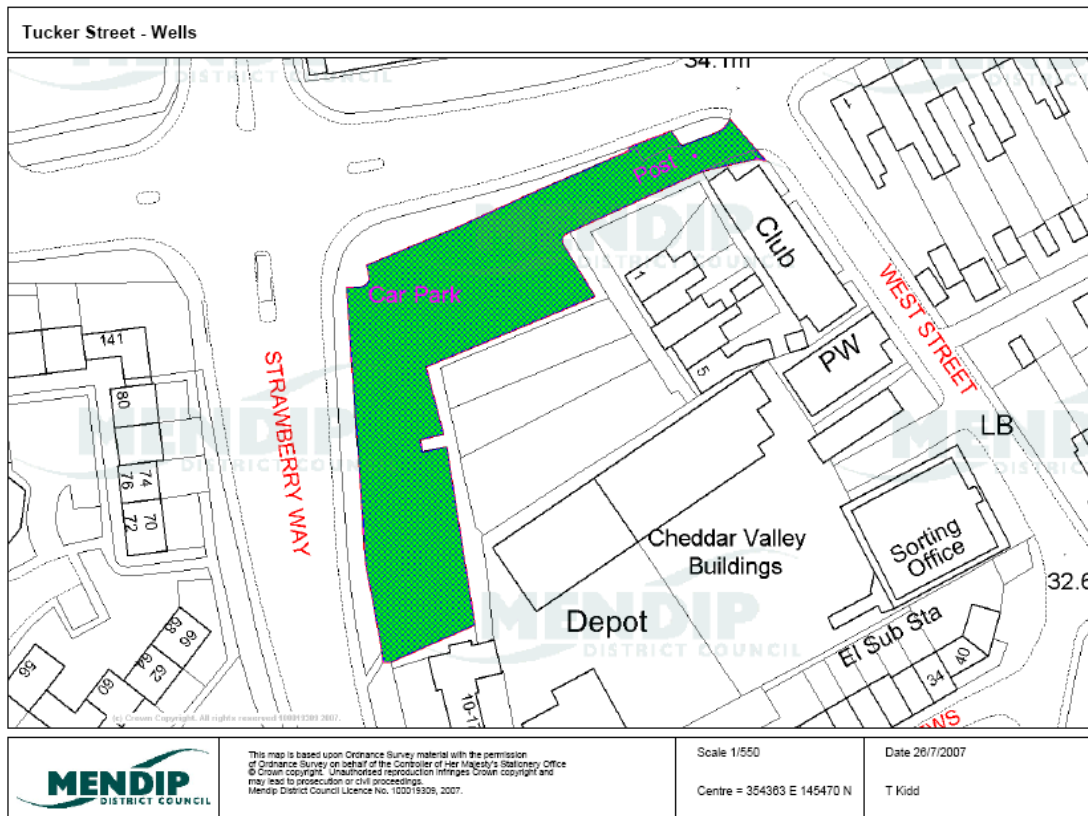



# Whiting Way - Wells



	<p>This map is based upon Ordnance Survey material with the permission of Ordnance Survey on behalf of the Controller of Her Majesty's Stationary Office. © Crown copyright. Unauthorised reproduction infringes Crown copyright and may lead to prosecution or civil proceedings. Mendip District Council Licence No. 100019309, 2007.</p>	<p>Scale 1/900 Centre = 354607 E 145659 N</p>	<p>Date 26/7/2007 T Kidd</p>
--	---	---	----------------------------------