



GT46/2/132

**ROAD TRAFFIC REGULATION ACT 1984 - SECTIONS 64 AND 65
AUTHORISATION OF TRAFFIC SIGNS AND SPECIAL DIRECTIONS**

The Secretary of State for Transport, in exercise of his powers under Sections 64 and 65 of the Road Traffic Regulation Act 1984, and of all other powers enabling him in that behalf, for the purpose of informing road users of parking restrictions on roads within the Fazakerley area of Liverpool, hereby:-

1. authorises the erection at or within 5 metres of the sites marked with a red cross on the attached schedule of plans numbered GT46/2/132(Pt6)-1 of a traffic sign conforming as to size, colour and character with that shown in the attached drawing numbered NP 434, (hereinafter referred to as the "authorised sign A"), save that the code identifier patch, times of operation and days of the week may be varied or omitted; and
2. authorises the erection at or within 5 metres of the sites marked with a green cross on the said schedules of plans of a traffic sign (hereinafter referred to as "the authorised sign B") conforming as to size, colour and character with that shown on the attached drawing numbered GT46/2/132(Pt6)-2; and
3. directs that the signs shown in diagrams 660 and 660.3 in Schedule 2 to the Traffic Signs Regulations 2002 (Part I of SI 2002/3113, "the 2002 Regulations") shall be erected in sufficient numbers to give adequate information to road users of waiting restrictions in force in the said roads; and



GT46/2/132

The provisions of Regulations 12, 18 and 19 of the 2002 Regulations shall apply to the authorised sign B in the same manner as they apply to the sign shown in diagram 664 in Schedule 2 to those Regulations.

Dated 23 October 2009

Signed by authority of the Secretary of State

K. S. Hauer

A Grade 7 Official of the Department for Transport

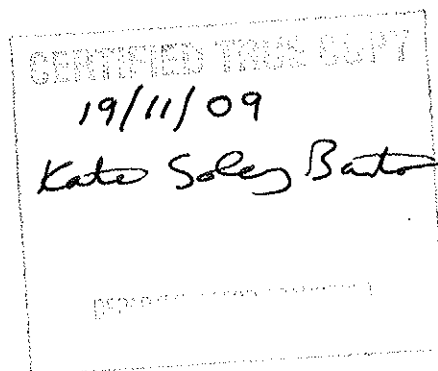

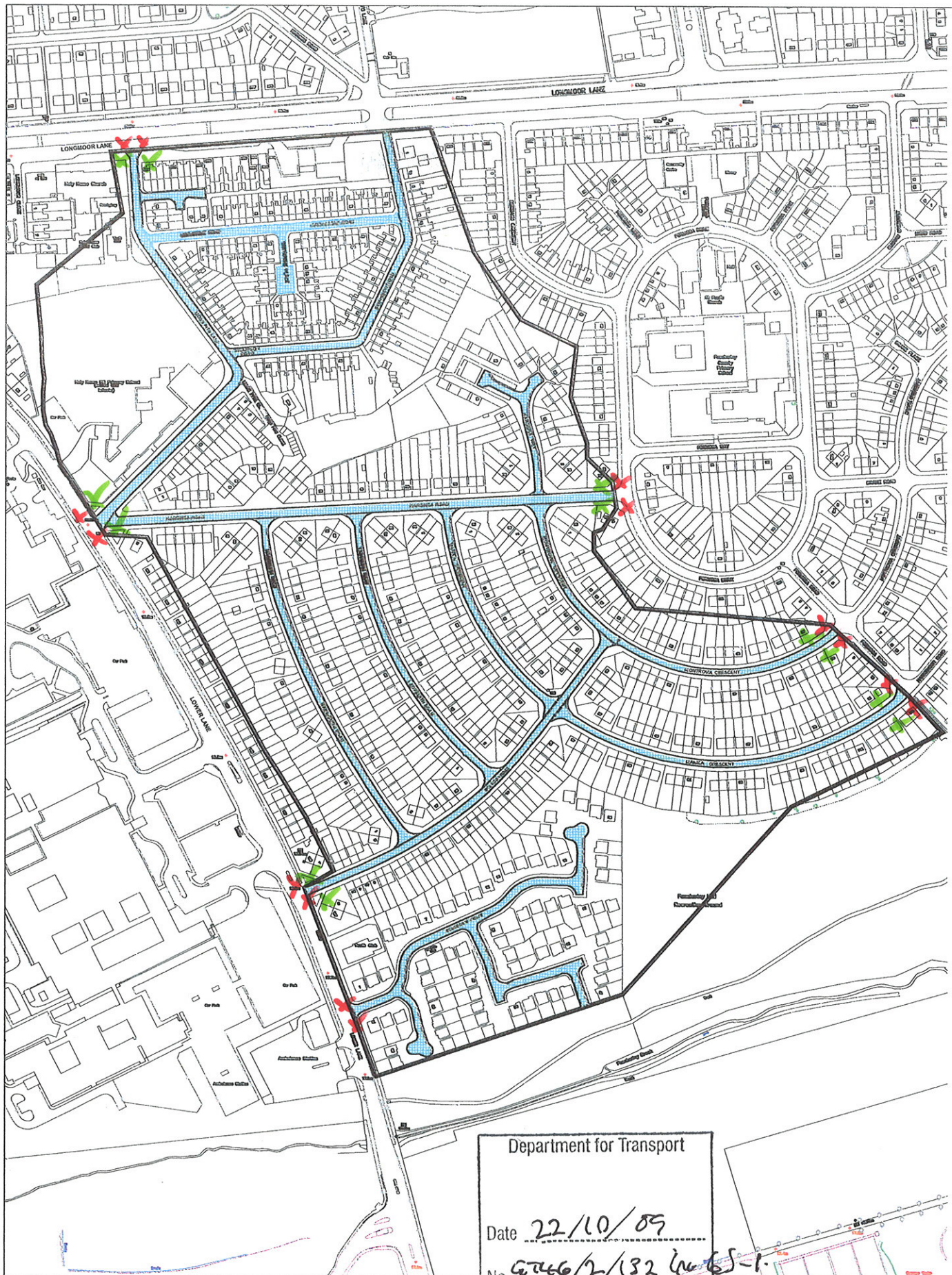

Department for Transport

Date 22/10/09

No. G7466/2/132 (w 65-1)

The City of Liverpool

Liverpool City Council
Regeneration
and New Affordable Housing
Liverpool L14 6LF

PERMITTED PARKING AREA – FAZAKERLEY

Permitted Parking Area
FAZAKERLEY HOSPITAL AREA, L15
From 1st April 2010
15-04-09 15-05-09 15-06-09 15-07-09 15-08-09 15-09-09 15-10-09 15-11-09 15-12-09
FAZAKERLEY-PPA-09

Drawing No.

NP 434

Sheet 1 of 2

Related Drawing

S 43

Before using this drawing, confirm that it has not been superseded.

© CROWN COPYRIGHT

- NOTES: 1. The legend is from the Transport Heavy alphabet at the x-height shown.
2. Details of the 'P' symbol are given on drawing S 43.
3. The tile outlines do not form part of the sign.
4. COLOURS : Background ----- WHITE
Legend & Border --- BLACK
'P' symbol ----- WHITE
'P' Tile ----- BLUE
5. DIMENSIONS : x-height are in millimetres, other dimensions are in stroke widths. (4sw = x-ht)

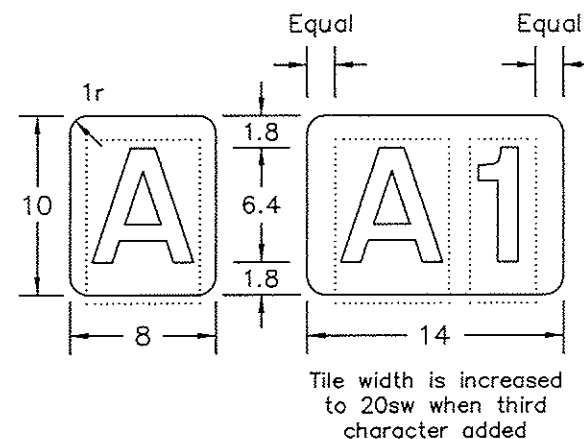
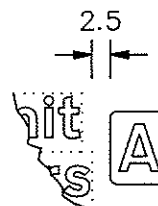
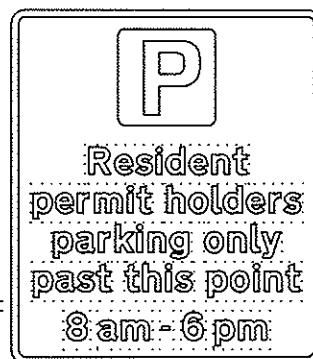
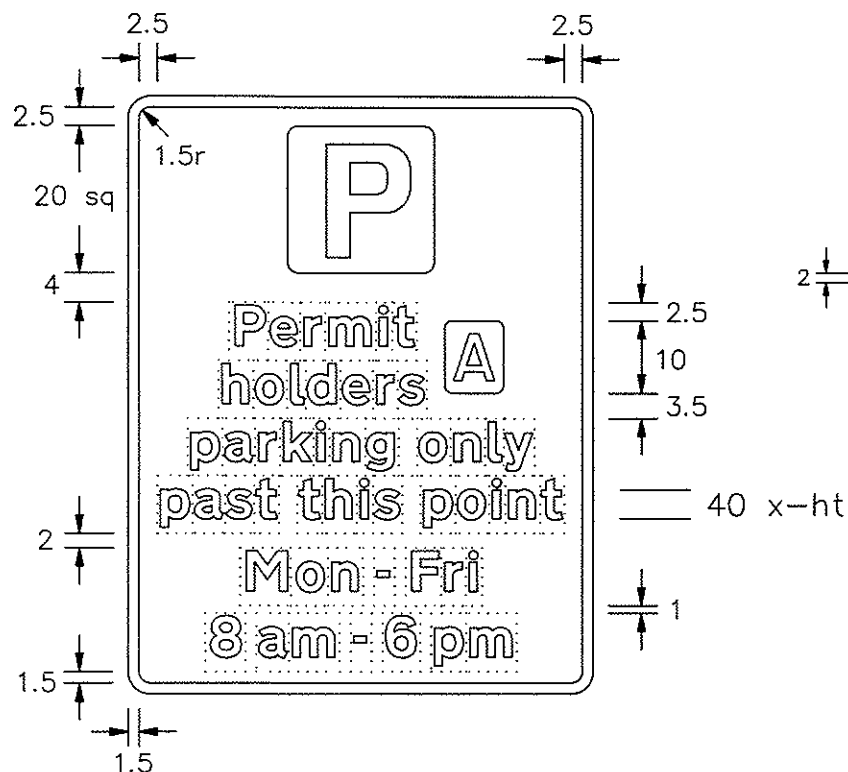

TYPICAL CODE IDENTIFIERS

NOTE : The characters shown are from the Transport Medium alphabet. The characters and the tiles may be varied in size and may be in any contrasting colours.

NP434-1

Department for
Transport

Title:

Regulatory Signs

PERMIT PARKING PAST THIS POINT

Issue: Date:

A: 11.05.07

B:

C:

Drawn by:

L.W.

Approved by:

R.M.

Dimensions:

SEE
NOTE 5

Drawing No.

NP 434

Sheet 1 of 2

Drawing No.

NP 434

Sheet 2 of 2

Related Drawing

S 43

Before using this drawing, confirm that it has not been superseded.

© CROWN COPYRIGHT

- NOTES: 1. The legend is from the Transport Heavy alphabet at the x-height shown.
2. Details of the 'P' symbol are given on drawing S 43.
3. The tile outlines do not form part of the sign.
4. COLOURS : Background ----- WHITE
Legend & Border ---- BLACK
'P' symbol ----- WHITE
'P' Tile ----- BLUE
5. DIMENSIONS : x-heights are in millimetres, other dimensions are in stroke widths. (4sw = x-ht)
6. See sheet 1 for other dimensions and details of permit patch.

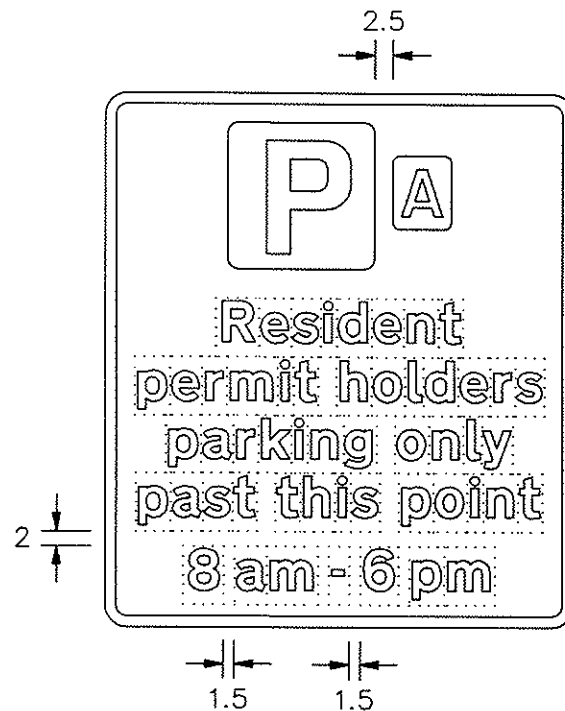

40 x-ht

0.5

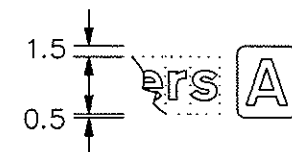

NP434-2

Department for
Transport

Title:

Regulatory Signs

PERMIT PARKING PAST THIS POINT

Issue: Date:

A: 11.5.07

B:

C:

Drawn by:

L.W.

Approved by:

R.M.

Dimensions:

SEE
NOTE 5

Drawing No.

NP 434

Sheet 2 of 2

**Permit
parking
area
ENDS**

40mm x-height
Black legend and border
White Background

Department for Transport	
Date	22/10/09
No.	CA146/2/132(166)-2