

THE LEICESTERSHIRE COUNTY COUNCIL
(VARIOUS ROADS, OADBY (AREA 3), DISTRICT OF OADBY AND WIGSTON)
AMENDMENT ORDER NO. 3 2011

The Leicestershire County Council ("the Council") in exercise of its powers under Section 1(1) and 2(1) to (3) 4(2) 32 35 and Part IV of Schedule 9 of the Road Traffic Regulation Act 1984 ("the Act") and of all other enabling powers, hereby makes the following Order:-

1. This Order shall come into force on the Tenth day of October 2011 and may be cited as "The Leicestershire County Council (Various Roads, Oadby (Area 3), District of Oadby and Wigston) Amendment Order No. 3 2011"
2. The exemptions contained in this Order as set out in column 1 of Schedule 1 shall hereafter be referred to by reference to the code letters given in column 2 of Schedule 1.
3. (1) In this Order –

"authorised cab rank" means any area of carriageway which is comprised within and indicated by a road marking complying with diagram 1028.2 in Schedule 6 of The Traffic Signs Regulations and General Directions 2002;

"authorised parking place" means any parking place on a road authorised or designated by an Order made or having effect as if made under the Act;

"bus" means any Public Service Vehicle or bus operating a local stage carriage service as defined in the Transport Act 1985;

"bus stop area" means any area of carriageway on the sides of roads specified in this Order which is comprised within and indicated by a road marking complying with either diagram 1025.2 or diagram 1025.3 to the Traffic Signs Regulations and General Directions 2002;

"C.E.O." means a duly authorised Civil Enforcement Officer;

"disabled person's badge" has the same meaning as in The Disabled Persons (Badges for Motor Vehicles)(Amendment) Regulations 1991; or the Disabled Persons (Badges for Motor Vehicles)(England) Regulations 2000 and the Local Authorities' Traffic Orders (Exemptions for Disabled Persons)(England) Regulations 2000;

"disabled person's vehicle" has the same meaning as in The Local Authorities' Traffic Orders (Exemption for Disabled Persons)(England and Wales)(Amendment) Regulations 1991;

"disabled persons designated parking bay" means the part of the carriageway or side of road marked in accordance with Schedule 6 of the Traffic Signs Regulations and General Directions 2002 by the marking shown in diagram 1028.3 (or permitted variant thereof) and with a white broken line bounding the words "DISABLED" marked outside the bay;

"doctors' permit holders" means a vehicle which displays a valid permit issued to a Doctor for use in a specified location;

"footway parking area" means an area of the footway specifically designated for the purpose of waiting;

"hackney carriage" has the same meaning as in section 38(1) of the Vehicles (Excise) Act 1971;

"Loading" and "Unloading" means the collection or delivery of goods (parcels, stock and other items of that nature) to or from a vehicle where the goods cannot be reasonably collected or delivered except by the use of that vehicle in a particular length of road.

"market day" means any day of the week approved and authorised under a market charter for the holding of a market or such other bona fide licensed market;

"Market trader" means any person duly authorised an appropriate body to trade from an authorised market stall or stand or location as from time to time may be specified by the appropriate body for the purposes of his or her trading;

"motor vehicle" means any vehicle as defined by the Construction and Use Regulations 1986 (as amended) which is mechanically propelled except where otherwise provided;

"parking disc" means a disc, issued by a local authority, complying with the requirements of the British Standard Specification for Parking Discs (BS No.4631:1970) but coloured orange, and capable of showing the quarter hour period during which a period of waiting begins, or a blue badge under the Disabled Persons (Badges for Motor Vehicles)(England) Regulations 2000;

"permitted parking place" means any part of a road hereby authorised by the Council for use as a parking place being a place where vehicles may wait and is indicated as such by signs and road markings;

"permit" means a written warrant issued by or on behalf of Leicestershire County Council allowing the holder to wait in a specified location;

"permit holder" means a vehicle which displays a valid permit;

"residents' parking permit holder / residents' permit holder" means a vehicle which displays a valid permit issued to a resident of the specified location;

"road / roads" means the carriageway the footway and any verges being the full width of the highway extent from one boundary to another;

"school entrance" means any area of carriageway on the side of the road specified in Schedule 12 of this Order where vehicles are not permitted to stop and indicated by a road marking complying with diagram 1027.1 of the 2002 Regulations;

"vehicle" means any Motor Vehicle as defined in this Order and any other vehicle (capable of the carriage of persons or goods) except cycles unless otherwise provided;

"4.00 p.m. to 10.00 a.m. the following morning" wherever referred to in this Order means that period of time commencing at 4.00 p.m. in the afternoon of any day and terminating at 10.00 a.m. on the morning of the next day;

"The Act" means The Road Traffic Regulation Act 1984.

(2) For the purpose of this Order a vehicle shall be regarded as displaying a disabled person's badge in the relevant position, where in accordance with the Disabled Persons (Badges for Motor Vehicles) (Amendment) Regulations 1991 and the Disabled Persons (Badges for Motor Vehicles) (England) Regulations 2000

(i) the Badge is displayed on the vehicle's dashboard or fascia panel with the front of the Badge facing forward with the details thereon clearly visible from an external position, or

(ii) where the vehicle has no dashboard or fascia panel or windscreen where the Badge may be exhibited or displayed it shall be exhibited in a conspicuous position on the front or near side of the vehicle and

in either case a parking disc is exhibited in the relevant position prescribed in the Disabled Persons (Badges for Motor Vehicles) (Amendment) Regulations 1991 or the Disabled Persons (Badges for Motor Vehicles) (England) Regulations 2000.

(3) For the purposes of this Order and where any article permits, it shall not be unlawful to cause or permit a disabled person's vehicle which displays in the relevant position a disabled person's badge and a parking disc (on which the driver, or other person in charge of the vehicle, has marked the time at which the period of waiting began) to wait on the sides of roads referred to in the specific article, for a period not exceeding 3 hours unless otherwise stated (not being a period separated by an interval of less than one hour, unless otherwise stated, from a previous period of waiting by the same vehicle on the same side of road on the same day) provided that no such vehicle shall wait in any length of road where there is for the time being a prohibition of loading and unloading.

4. "The Leicestershire County Council (Various Roads, Oadby (Area 3), District of Oadby and Wigston) Consolidation and Amendment Order 2008" and "The Leicestershire County Council (Various Roads, Oadby (Area 3), District of Oadby and Wigston) Amendment Order No. 1 2008" are hereby revoked in respect of those lengths of roads as specified in Schedule 2 to this Order.

- 5.1 No person shall, except upon the direction or with the permission of a police officer in uniform, a community support officer, a parking attendant or a C.E.O., cause or permit any vehicle to wait between the hours of 8.00 a.m. and 6.00 p.m. on any day other than a Sunday, in the permitted parking place specified in Schedule 3 Part 1 to this Order, except for resident's parking permit holders:-
- (a) For a period longer than 20 minutes, or
 - (b) If a period of less than 3 hour has elapsed since the last period of waiting by that vehicle on the same permitted parking place;
- 5.2 No person shall, except upon the direction or with the permission of a police officer in uniform, a community support officer, a parking attendant or a C.E.O., cause or permit any vehicle to wait between the hours of 8.00 a.m. and 7.00 p.m. on any day other than a Sunday, in the permitted parking place specified in Schedule 3 Part 2 to this Order:-
- (a) For a period longer than 30 minutes, or
 - (b) If a period of less than 1 hour has elapsed since the last period of waiting by that vehicle on the same permitted parking place;
- 5.3 No person shall, except upon the direction or with the permission of a police officer in uniform, a community support officer, a parking attendant or a C.E.O., or in accordance with the exemption provisions, cause or permit any vehicle to wait at any time on any day, on the sides of road specified in Schedule 3 Part 3 to this Order.
- 5.4 No person shall, except upon the direction or with the permission of a police officer in uniform, a community support officer, a parking attendant or a C.E.O., or in accordance with the exemption provisions, cause or permit any vehicle to wait between the hours of 8.00 a.m. and 5.00 p.m. on any day other than a Saturday or Sunday, on the sides of road specified in Schedule 3 Part 4 to this Order.
6. The written restriction applicable to those lengths of roads referred to in Schedule 4 are hereby revoked and re-enacted as amended in Schedule 5. Such amendments shall have no practical effect on the restrictions as set out on those lengths of roads and shall not affect the use of such roads by members of the public.

- 6.1 No person shall, except upon the direction or with the permission of a police officer in uniform, a community support officer, a parking attendant or a C.E.O., cause or permit any vehicle to wait between the hours of 8.00 a.m. and 6.00 p.m. on any day other than a Sunday, in the permitted parking place specified in Schedule 5 Part 1 to this Order, except for resident's parking permit holders:-
- (a) For a period longer than 20 minutes, or
 - (b) If a period of less than 3 hour has elapsed since the last period of waiting by that vehicle on the same permitted parking place;
- 6.2 No person shall, except upon the direction or with the permission of a police officer in uniform, a community support officer, a parking attendant or a C.E.O., cause or permit any vehicle to wait between the hours of 8.30 a.m. and 6.30 p.m. on any day other than a Sunday, in the permitted parking place specified in Schedule 5 Part 2 to this Order:-
- (a) For a period longer than 40 minutes, or
 - (b) If a period of less than 20 minutes has elapsed since the last period of waiting by that vehicle on the same permitted parking place;
- 6.3 No person shall, except upon the direction or with the permission of a police officer in uniform, a community support officer, a parking attendant or a C.E.O., cause or permit any vehicle to wait between the hours of 8.00 a.m. and 6.00 p.m. on any day other than a Sunday, in the permitted parking place specified in Schedule 5 Part 3 to this Order, except for disabled badge holders.
- 6.4 No person shall, except upon the direction or with the permission of a police officer in uniform, a community support officer, a parking attendant or a C.E.O., cause or permit any vehicle to wait at any time in the permitted parking place specified in Schedule 5 Part 4 to this Order, except for disabled badge holders.
- 6.5 No person shall, except upon the direction or with the permission of a police officer in uniform, a community support officer, a parking attendant or a C.E.O., or in accordance with the exemption provisions, cause or permit any vehicle to wait at any time on any day, on the sides of road specified in Schedule 5 Part 5 to this Order.

- 6.6 No person shall, except upon the direction or with the permission of a police officer in uniform, a community support officer, a parking attendant or a C.E.O., or in accordance with the exemption provisions, cause or permit any vehicle to wait between the hours of 8.30 a.m. and 6.30 p.m. on any day other than a Sunday, on the sides of road specified in Schedule 5 Part 6 to this Order.
- 6.7 No person shall, except upon the direction or with the permission of a police officer in uniform, a community support officer, a parking attendant or a C.E.O., or in accordance with the exemption provisions, cause or permit any vehicle to stop or wait at any time, except for any licensed hackney carriage or taxi, on the sides of road specified in Schedule 5 Part 7 to this Order.
7. Except where otherwise stated, a reference in this Order to a numbered Article or Schedule is reference to the Article or Schedule bearing that number in this Order.
8. The plans annexed to this Order and marked drawing numbers TM3727/1/2010 and TMSE0151/01/2010 are for identification purposes only.

SCHEDULE 1

TYPE OF EXEMPTION	CODE
For vehicles to allow people to board or alight.	LCCA
For vehicles used in connection with:- (i) building, industrial or demolition operations; (ii) the removal of any obstruction to traffic; (iii) the maintenance, improvement or reconstruction of the said sides of roads; or (iv) the laying, erection, alternative or repair on, or in land adjacent to the said sides of roads of any sewer or of any main, pipe or apparatus for the supply of gas, water or electricity or of any telegraphic line as defined in the Telecommunications Act 1984.	LCCB
For vehicles to be used in the service of a local authority, highways agency, an area health authority or a water undertaker in pursuance of statutory powers or duties and whilst being so used in such service it is necessary for the vehicle to be positioned in the place where it is waiting.	LCCC
For vehicles to be used for the purpose of delivering or collecting postal packets as defined in section 87 of the Postal Services Act 2000 by any universal service provider.	LCCD
For vehicle to take in petrol, oil water or air from any garages situated on or adjacent to the said sides of roads	LCCE
For vehicles to wait at or near to any premises situated on or adjacent to the said sides of roads for so long as such waiting by that vehicle is reasonably necessary in connection with any wedding or funeral.	LCCF
For vehicles to be used for fire brigade, ambulance or police purposes.	LCCG
For goods to be loaded on or unloaded from the vehicle on the sides of roads specified in this Order.	LCCH
For Vehicles: (a) to wait upon an authorised parking place, (b) being a hackney carriage, to wait upon an authorised cab rank, or	LCCI

(c) licensed taxi.	
For a disabled person's vehicle which displays in the relevant position a disabled person's badge, and a parking disc (on which the driver, or other person in charge of the vehicle, has marked the time at which the period of waiting began) to wait on the sides of roads referred to in that Schedule for a period not exceeding three hours (not being a period separated by an interval of less than one hour from a previous period of waiting by the same vehicle on the same side of road on the same day) provided that no such vehicle shall wait in any length of road where there is for the time being a prohibition of loading and unloading.	LCCJ
For vehicles to wait on the sides of roads referred to therein for so long as may be necessary while any gate or other barrier at the entrance to premises to which the vehicle requires access or from which it has just emerged is being opened or closed, if it is not reasonably practicable for the vehicle to wait otherwise than in that road while such a gate or barrier is opened or closed.	LCCK
Any vehicle bona fide associated or used in connection with or for the purpose of licensed markets or special events.	LCCL
Where the person in control of the vehicle is directed or given permission to stop by a police officer, community support officer or a civil enforcement officer.	LCCM
To enable any motor vehicle that is constructed or adapted for the purpose of carrying monies or valuables under secure deposit and which is in use on a pre-arranged appointment for the delivery or collection of monies, financial instruments or valuables (for such a period of time as reasonably required to complete the delivery or collection) to any premises on the sides of road.	LCCN
The Article shall not prevent waiting by vehicles carrying children from and to school on normal school days	LCCO
Nothing shall render it unlawful for the owners or occupiers for the time being of the three properties No's 2, 4 and 6 Baines Lane, Hinckley to cause or permit any vehicle to wait in the length of road or side road specified	LCCP

in the Third Schedule to this Order for a period not exceeding 1 hour between the hours of 8.30am and 6.00pm (Monday to Saturday inclusive) and without limitation on Sundays.	
Nothing shall render it unlawful to cause or permit any vehicle to wait in connection with the maintenance or repair of any premises adjoining the roads which can only be carried out from the road being such works as are required to be carried out to comply with any statutory obligation condition or stipulation subject to such waiting being limited to a maximum of two hours in any period of 24 hours.	LCCQ
Nothing shall render it unlawful to cause or permit a public service vehicle to stop for a longer time than is necessary for taking up and setting down passengers at any time on any day on the east side of Melbourne Road fronting the coach depot occupying 211/213 Melbourne Road	LCCR
For any disabled person's vehicle which displays in the relevant position a disabled person's badge and a parking badge (on which the driver or other person in charge of the vehicle has marked the time at which waiting began) to wait, load or unload in those parts of the road specified in the schedule to this order for a period not exceeding 3 hours, with no return within 3 hours.	LCCS
If the vehicle is being used to attend any of the properties numbered 2-30 Mantle Lane, but for the purposes of loading/unloading of goods or equipment at such property only	LCCT
If the vehicle is an official wedding or funeral car attending any of the properties numbered 2 -30 Mantle Lane for the purpose of allowing passengers to board or alight.	LCCU
For any vehicle in excess of 7.5 tonnes loading or unloading on that part of Biggin Street between its junction with Fennel Street and a point 35 metres north of its junction with Swan Street, such vehicle shall have entered Biggin Street from its junction with Fennel Street between the hours of 4.00p.m. to midnight and midnight to 10.00 a.m.	LCCV
Nothing shall render it unlawful to cause or permit any vehicle to wait on the triangular area or highway not comprising part of the main carriageway fronting Nos 9 and 19 Station Road, Hugglescote	LCCW
Nothing shall render it unlawful to cause any vehicle to	LCCX

<p>enter Market Place if the vehicle is a vehicle-</p> <p>(a) in the service of a Police or Fire or Health or Local Authority and is being used for Police, Fire, Ambulance or Local Authority purposes as the case may be;</p> <p>being used by a resident of Market Place for the purpose of gaining access to his place of residence there.</p>	
<p>For a disabled person's vehicle which displays in the relevant position a disabled person's badge and a parking disc (on which the driver, or other person in charge of the vehicle, has marked the time at which the period of waiting began) to wait in the designated parking place.</p>	LCCY

SCHEDULE 2
REVOCATIONS

THE LEICESTERSHIRE COUNTY COUNCIL
(VARIOUS ROAD, OADBY (AREA 3), DISTRICT OF OADBY AND WIGSTON)
CONSOLIDATION AND AMENDMENT ORDER 2008

LIMITED WAITING 20 MINUTES NO RETURN FOR 3 HOURS
MONDAY-SATURDAY 8.00 AM – 6.00 PM
EXCEPT RESIDENT'S PARKING PERMIT HOLDERS

SANDHURST STREET, OADBY

- (i) The west side from a point level with the boundary between Nos. 17 and 19 Sandhurst Street in a southerly direction for a distance of 85 metres to a point level with the southern most boundary of No. 51 Sandhurst Street.
- (ii) The east side from a point 19 metres south of its junction with Leicester Road A6 in a southerly direction for a distance of 9 metres (3 Bays).

NO WAITING
MONDAY – SATURDAY
8.30 AM – 6.30 PM

SANDHURST STREET, OADBY

The west side from a point level with the southern most boundary of No. 15 Sandhurst Street to a point level with the boundary between Nos. 17 and 19 Sandhurst Street.

THE LEICESESTERSHIRE COUNTY COUNCIL,
(VARIOUS ROADS, OADBY (AREA 3)
DISTRICT OF OADBY AND WIGSTON), AMENDMENT ORDER NO.1 2008

LIMITED WAITING 1 HOUR NO RETURN FOR 3 HOURS
MONDAY - SATURDAY 8.00 AM – 6.00 PM

SANDHURST STREET, OADBY

The east side from a point 10 metres south of its junction with Leicester Road A6 in a southerly direction for a distance of 9 metres (3 Bays).

**LIMITED WAITING 20 MINUTES NO RETURN FOR 3 HOURS
MONDAY-SATURDAY 8.00 AM – 6.00 PM
EXCEPT RESIDENT'S PARKING PERMIT HOLDERS**

SANDHURST STREET, OADBY

The east side from a point 19 metres south of its junction with Leicester Road A6 in a southerly direction for a distance of 9 metres (3 Bays)

SCHEDULE 3 PART 1

**LIMITED WAITING 20 MINUTES NO RETURN FOR 3 HOURS
MONDAY - SATURDAY 8.00 AM – 6.00 PM
EXCEPT RESIDENT'S PARKING PERMIT HOLDERS (ZONE 43 (Z43))**

SANDHURST STREET, OADBY AND WIGSTON

The west side from a point level with the southern most boundary of no.51 Sandhurst Street in a northerly direction for a distance of 108 metres.

EXEMPTIONS

The following exemptions apply to the above. Refer to Schedule 1 for the details of each exemption:-

LCCA, LCCB, LCCC, LCCD, LCCF, LCCG, LCCH, LCCM, LCCY

SCHEDULE 3 PART 2

**LIMITED WAITING 30 MINUTES NO RETURN FOR 1 HOUR
MONDAY -SATURDAY 8.00 AM – 7.00 PM**

SANDHURST STREET, OADBY

The east side from a point 11 metres north of its junction with The Parade in a northerly direction for a distance of 19 metres.

EXEMPTIONS

The following exemptions apply to the above. Refer to Schedule 1 for the details of each exemption:-

LCCA, LCCB, LCCC, LCCD, LCCF, LCCG, LCCH, LCCM, LCCY

SCHEDULE 3 PART 3

NO WAITING AT ANY TIME

SANDHURST STREET, OADBY

- (i) The north & north-east side from a point 30 metres north of its junction with The Parade in a westerly direction for a distance of 5 metres.
- (ii) The south side from its junction with The Parade in a westerly and then northerly direction for a distance of 11 metres.
- (iii) The west side from a point level with the southern most boundary of No. 15 Sandhurst Street in a southerly direction for a distance of 14 metres.

EXEMPTIONS

The following exemptions apply to the above. Refer to Schedule 1 for the details of each exemption:-

LCCA, LCCB, LCCC, LCCD, LCCE, LCCF, LCCG, LCCH, LCCI, LCCJ, LCCM, LCCN

SCHEDULE 3 PART 4

NO WAITING MONDAY - FRIDAY 8.00 AM – 5.00 PM

THE YEWS, OADBY

The north side from a point 18 metres east of its junction with New Street in an easterly direction for a distance of 181 metres.

THE YEWS (NORTH-SOUTH SECTION, WESTERN ARM), OADBY

Both sides from its junction with The Yews in a northerly direction for a distance of 12 metres.

EXEMPTIONS

The following exemptions apply to the above. Refer to Schedule 1 for the details of each exemption:-

LCCA, LCCB, LCCC, LCCD, LCCE, LCCF, LCCG, LCCH, LCCI, LCCJ, LCCM, LCCN

SCHEDULE 4
AMENDMENTS REVOCATIONS

THE LEICESTERSHIRE COUNTY COUNCIL
(VARIOUS ROAD, OADBY (AREA 3), DISTRICT OF OADBY AND WIGSTON)
CONSOLIDATION AND AMENDMENT ORDER 2008

LIMITED WAITING 20 MINUTES NO RETURN FOR 3 HOURS
MONDAY - SATURDAY 8.00 AM – 6.00 PM
EXCEPT RESIDENT'S PARKING PERMIT HOLDERS

SANDHURST STREET, OADBY

The west side from a point level with the boundary between Nos. 3 and 5 Sandhurst Street in a southerly direction for a distance of 26 metres to a point level with the southern most boundary of No. 15 Sandhurst Street.

LIMITED WAITING
40 MINUTES NO RETURN FOR 20 MINUTES
MONDAY - SATURDAY 8.30 AM - 6.30 PM

CHESTNUT AVENUE, OADBY

The south side the lay-by between its junction with The Parade and a point 56 metres west of that junction.

LEICESTER ROAD, OADBY

The south side the one lay-by that lies between its junction with Brooksby Drive and Church Street.

THE PARADE, OADBY

Both sides the three lay-bys on The Parade that lie between its junction with Harborough Road and its junction with Brooksby Drive.

DISABLED PERSONS PARKING

THE PARADE, OADBY

The south-west side from a point 8 metres north-west of its junction with Chapel Street for a distance of 6 metres in a north-westerly direction.

DISABLED PERSONS PARKING MONDAY - SATURDAY 8.00 AM – 6.00 PM

THE PARADE, OADBY

The east side from a point 54 metres north of its junction with Chestnut Avenue for a distance of 14 metres in a northerly direction.

NO WAITING AT ANY TIME

CHESTNUT AVENUE, OADBY

- (i) Both sides from its junction with Brabazon Road in an easterly direction for a distance of 14 metres.
- (ii) The north side from a point 15 metres west of its junction with The Parade for a distance of 37 metres in a westerly direction.
- (iii) The north side from its junction with The Parade for a distance of 15 metres in a westerly direction.
- (iv) The south side from a point 56 metres west of its junction with The Parade for a distance of 58 metres and into the spur road on both sides for a distance of 17 metres in a southerly direction from the main road.

LEICESTER ROAD, OADBY

The north-east side from its junction with Church Street for a distance of 11 metres in a north-westerly direction.

SANDHURST STREET, OADBY

The west side from a point 10 metres south of its junction with the A6 Leicester Road for a distance of 24 metres in a southerly direction.

THE PARADE, OADBY

- (i) The east side from the centreline of Chestnut Avenue for a distance of 57 metres in a northerly direction.
- (ii) The east side from a point 68 metres north of its junction with Chestnut Avenue for a distance of 56.2 metres in a northerly direction.
- (iii) The west side from its junction with Chestnut Avenue for a distance of 64 metres in a northerly direction.
- (iv) The west side from a point 31 metres north of a point opposite the northern kerbline of South Street for a distance of 3 metres in a northerly direction.

NO WAITING MONDAY-SATURDAY 8.30AM-6.30PM

CHAPEL STREET, OADBY

- (i) Both sides from its junction with Leicester Road for a distance of 14 metres in a southerly direction.
- (ii) The east side from a point approximately 14 metres south of its junction with Leicester Road in a southerly direction for a distance of 25 metres.
- (iii) The west side from a point approximately 14 metres south of its junction with Leicester Road in a southerly direction for a distance of 20 metres.

CHESTNUT AVENUE, OADBY

- (i) Both sides the spur road on both sides from a point 17 metres south of its junction with Chestnut Avenue to a point 24 metres south of its junction with Chestnut Avenue.
- (ii) The north side from a point 52 metres west of its junction with The Parade to a point 11 metres west of its junction with Primrose Hill.
- (iii) The north side from a point 14 metres east of its junction with Brabazon Road for a distance of 47 metres in an easterly direction.
- (iv) The south side from its junction with The Parade for a distance of 56 metres in a westerly direction.
- (v) The south side from a point 11 metres west of its junction with Primrose Hill in an easterly direction for a distance of 64 metres.

- (vi) The south side from a point 13 metres east of its junction with Brabazon Road for a distance of 47 metres in an easterly direction.

CHESTNUT AVENUE (SPUR), OADBY

Both sides from a point 23.8 metres south of Chestnut Avenue (both sides) to include the turning head in its entirety.

LEICESTER ROAD, OADBY

- (i) The north-east side from its junction with Brooksby Drive to a point 11 metres west of its junction with Church Street.
- (ii) The south-west side from its junction with Brooksby Drive to its junction with Church Street excluding the lay-bys fronting Nos. 1 to 11c Church Mews and No. 2 The Parade to opposite Brooksby Drive.

SANDHURST STREET, OADBY

The east side from a point 9 metres north of the southern junction with The Parade in a southerly direction for a distance of 158 metres to the entrance to the Car Park.

THE PARADE, OADBY

- (i) The east side from its junction with Harborough Road to a point 123 metres north of its junction with Chestnut Avenue.
- (ii) The north-east side from the centreline of Chestnut Avenue in a south-easterly direction to its junction with Brooksby Drive.
- (iii) The south-west side from a point 19 metres south of its junction with Chestnut Avenue in a south-easterly direction to its junction with Brooksby Drive excluding the lay-by fronting No. 10 The Parade to opposite Brooksby Drive.
- (iv) The west side from its junction with Leicester Road in a southerly direction to a point 34 metres north of a point opposite the northern kerblines of South Street.
- (v) The west side from its junction with Chestnut Avenue for a distance of 13 metres in a southerly direction.
- (vi) The west side from a point 31 metres north of the northern kerblines of South Street for a distance of 110 metres in a southerly direction excluding the lay-bys fronting Nos. 42 to 82 The Parade.

THE LEICESTERSHIRE COUNTY COUNCIL
(VARIOUS ROAD, OADBY (AREA 3), DISTRICT OF OADBY AND WIGSTON)
CONSOLIDATION AND AMENDMENT ORDER 2 2007

NO STOPPING AT ANY TIME EXCEPT ANY TAXI

THE PARADE, OADBY

The south-west side from a point 21 metres south-east of the north-west kerb line of Chestnut Avenue in a south-easterly direction for a distance of 6 metres.

SCHEDULE 5 PART 1

LIMITED WAITING 20 MINUTES NO RETURN FOR 3 HOURS
MONDAY - SATURDAY 8.00 AM – 6.00 PM
EXCEPT RESIDENT'S PARKING PERMIT HOLDERS (ZONE 43 (Z43))

SANDHURST STREET, OADBY

From a point level with the boundary between Nos 3 and 5 Sandhurst Street in a southerly direction for a distance of 26 metres to a point level with the southern most boundary of no 15 Sandhurst Street.

EXEMPTIONS

The following exemptions apply to the above. Refer to Schedule 1 for the details of each exemption:-

LCCA, LCCB, LCCC, LCCD, LCCF, LCCG, LCCH, LCCM, LCCY

SCHEDULE 5 PART 2

LIMITED WAITING
40 MINUTES NO RETURN FOR 20 MINUTES
MONDAY - SATURDAY 8.30 AM - 6.30 PM

CHESTNUT AVENUE, OADBY

The south side The lay-by from a point 8 metres west of its junction with The Parade in a westerly direction for a distance of 49 metres.

LEICESTER ROAD, OADBY

The south-west side the lay-by from a point 74.5 metres north-west of its junction with Wigston Road in a north-westerly direction for a distance of 37 metres.

THE PARADE, OADBY

- (i) The north-east side the lay-by from a point 30 metres north-west of its junction with Brooksby Drive in a north-westerly direction for a distance of 39.5 metres.
- (ii) The south-west side the lay-by from a point 14.5 metres north-west of its junction with Chapel Street in a north-westerly direction for a distance of 21.5 metres.
- (iii) The west side the lay-by from a point 69 metres north of its junction with Chestnut Avenue in a northerly direction for a distance of 98 metres.

EXEMPTIONS

The following exemptions apply to the above. Refer to Schedule 1 for the details of each exemption:-

LCCA, LCCB, LCCC, LCCD, LCCF, LCCG, LCCH, LCCM, LCCY

SCHEDULE 5 PART 3

DISABLED PERSONS PARKING MONDAY – SATURDAY 8.00 AM – 6.00 PM

THE PARADE, OADBY

The east side the lay-by from a point 129 metres north of its junction with Brooksby Drive in a northerly direction for a distance of 13.5 metres.

EXEMPTIONS

The following exemptions apply to the above. Refer to Schedule 1 for the details of each exemption:-

None.

SCHEDULE 5 PART 4

DISABLED PERSONS PARKING

THE PARADE, OADBY

- (i) The south-west side the lay-by from a point 7 metres north-west of its junction with Chapel Street in a north-westerly direction for a distance of 7.5 metres.
- (ii) The west side from a point 167 metres north of its junction with Chestnut Avenue in a northerly direction for a distance of 13 metres.

EXEMPTIONS

The following exemptions apply to the above. Refer to Schedule 1 for the details of each exemption:-

None.

SCHEDULE 5 PART 5

NO WAITING AT ANY TIME

CHESTNUT AVENUE, OADBY

- (i) Both sides from its junction with Brabazon Road in an easterly direction for a distance of 14 metres.
- (ii) The north side from its junction with The Parade in a westerly direction for a distance of 55 metres.
- (iii) The south side from a point 57.5 metres south-west of its junction with The Parade in a westerly direction for a distance of 59 metres.

CHESTNUT AVENUE - NORTH - SOUTH SPUR, OADBY

Both sides from its junction with Chestnut Avenue (east and west side) in a southerly direction for a distance of 17 metres.

LEICESTER ROAD, OADBY

The north side from its junction with Church Street in a north-westerly direction for a distance of 5 metres.

SANDHURST STREET, OADBY

The west side from a point level with the boundary between Nos 3 and 5 Sandhurst Street in a northerly direction for a distance of 24 metres.

THE PARADE, OADBY

- (i) The east side from a point 71.5 metres north of its junction with Brooksby Drive in a northerly direction for a distance of 57.5 metres.
- (ii) The east side from a point 142.5 metres north of its junction with Brooksby Drive in a northerly direction for a distance of 57 metres.
- (iii) The west side from its junction with Chestnut Avenue in a northerly direction for a distance of 63 metres.
- (iv) The west side from a point 180.5 metres north of its junction with Chestnut Avenue in a northerly direction for a distance of 3 metres.

THE PARADE - ACCESS BETWEEN PROPERTY NO'S 40 - 42, OADBY

The south side from a point 63 metres west of its junction with Chestnut Avenue in a westerly direction for a distance of 7 metres.

EXEMPTIONS

The following exemptions apply to the above. Refer to Schedule 1 for the details of each exemption:-

LCCA, LCCB, LCCC, LCCD, LCCE, LCCF, LCCG, LCCH, LCCI, LCCJ, LCCM, LCCN

SCHEDULE 5 PART 6

**NO WAITING
MONDAY - SATURDAY
8.30 AM - 6.30 PM**

CHAPEL STREET, OADBY

- (i) The east side from its junction with Leicester Road in a southerly direction for a distance of 32 metres.
- (ii) The west side from its junction with Leicester Road in a southerly direction for a distance of 34.5 metres.

CHESTNUT AVENUE, OADBY

- (i) The north side from a point 55 metres west of its junction with The Parade in a westerly direction for a distance of 169.5 metres.
- (ii) The south side from its junction with The Parade in a westerly direction excluding the lay-by for a distance of 57.5 metres.
- (iii) The south side from a point 14 metres east of its junction with Brabazon Road in an easterly direction for a distance of 113 metres.

CHESTNUT AVENUE, NORTH – SOUTH SPUR, OADBY

- (i) Both sides from a point 17 metres south of its junction with Chestnut Avenue (East and West side) in a southerly direction for a distance of 10 metres.
- (ii) Both sides from a point 27 metres south of its junction with Chestnut Avenue (east and west section) following the prolongation of the northern kerb line in a clock-wise direction to include turning area in it's entirety a distance of 57 metres.

LEICESTER ROAD, OADBY

- (i) The north side from a point 5 metres north-west of its junction with Church Street in a north-westerly direction to its junction with Brooksby Drive, a distance of 130 metres.
- (ii) The south-west side from its junction with Wigston Road in a north-westerly direction excluding the lay-by for a distance of 112 metres.

SANDHURST STREET, OADBY

The east side from its junction with The Parade in a southerly direction for a distance of 158 metres to the entrance to the car park.

THE PARADE, OADBY

- (i) The east & north side from a point 20 metres south of its junction with South Street in a generally northerly direction to its junction with Leicester Road A6, a distance of 189 metres.
- (ii) The north-east side from its junction with Brooksby Drive in a north-westerly direction excluding the lay-by for a distance of 71.5 metres.
- (iii) The south-west side from its junction with Chapel Street in a north-westerly direction excluding the lay-by for a distance of 84 metres.

- (iv) The south-west side from its junction with Chestnut Avenue in a south-easterly direction for a distance of 13 metres.
- (v) The west side from its junction with Sandhurst Street in a southerly direction to a point 34 metres north of a point opposite the northern kerbline of South Street, a distance of 105 metres.
- (vi) The west side from a point 69 metres north of its junction with Chestnut Avenue in a northerly direction excluding the lay-by for a distance of 111.5 metres.
- (vii) The west side from its junction with Leicester Road A6 in a southerly direction to its junction with Sandhurst Street.

THE PARADE, ACCESS BETWEEN PROPERTY NO'S 40 - 42, OADBY

The north side from a point 69 metres north of its junction with Chestnut Avenue in a westerly direction for a distance of 4.5 metres.

WIGSTON ROAD, OADBY

The west side from its junction with Leicester Road in a southerly direction for a distance of 4.5 metres.

EXEMPTIONS

The following exemptions apply to the above. Refer to Schedule 1 for the details of each exemption:-

LCCA, LCCB, LCCC, LCCD, LCCE, LCCF, LCCG, LCCH, LCCI, LCCJ, LCCM, LCCN

SCHEDULE 5 PART 7

NO STOPPING AT ANY TIME EXCEPT ANY TAXI

THE PARADE, OADBY

The south-west side from a point 13 metres south-east of its junction with Chestnut Avenue in a south-easterly direction for a distance of 6 metres.

EXEMPTIONS

The following exemptions apply to the above. Refer to Schedule 1 for the details of each exemption:-

LCCG, LCCI, LCCM.

ICIL



this image is limited to viewing on-line and printing
one copy. Leicestershire County Council, 100019271.

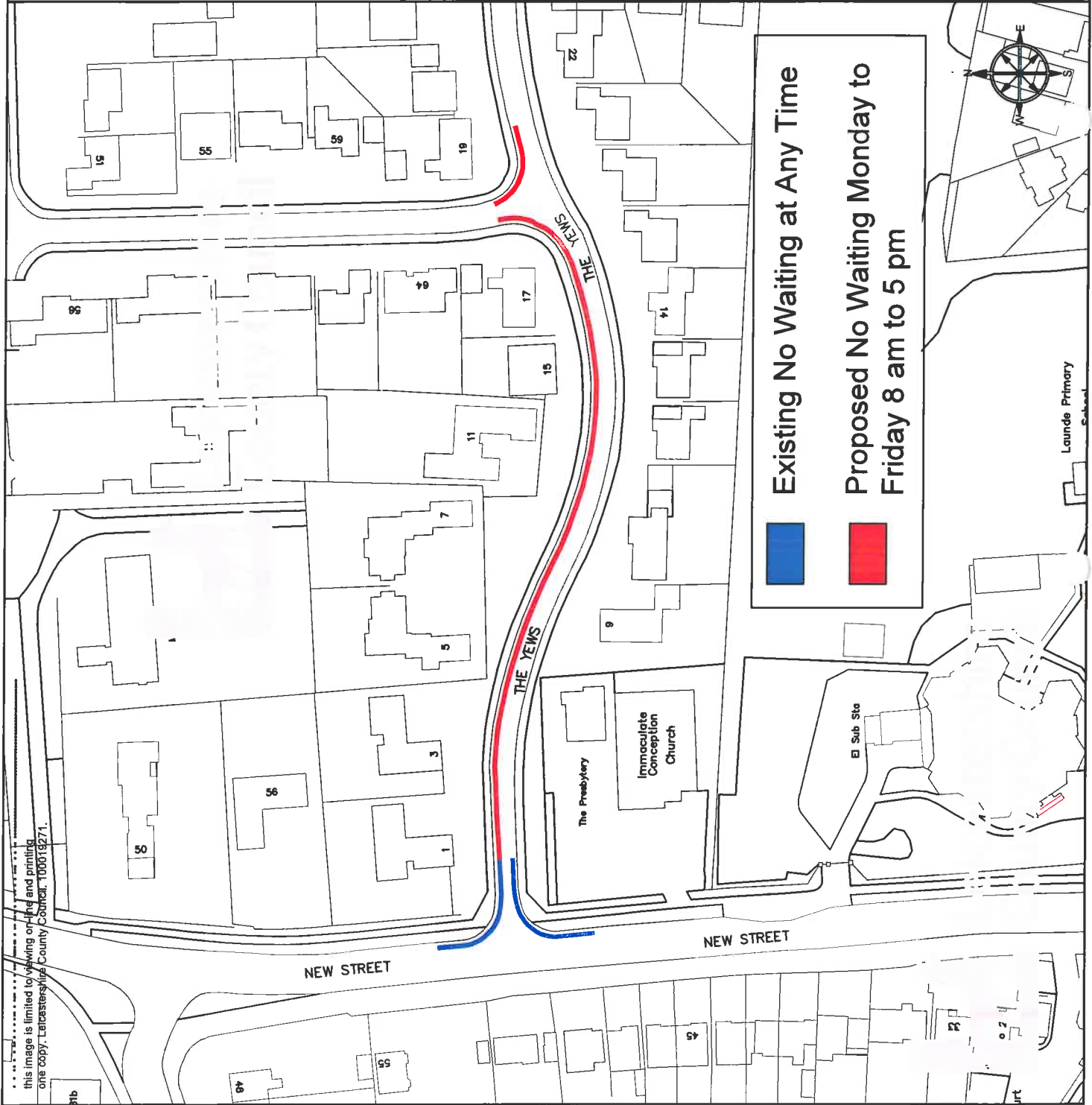

**Leicestershire
County Council**

DEPARTMENT OF
ENVIRONMENT AND
TRANSPORT

**MATTHEW LUGG**
DIRECTOR
B.Eng., C.Eng., MICE., MIHT., DMS.

HIGHWAY MANAGEMENT



SITE LOCATION PLAN

MAPPING © Leicestershire County Council
© Crown copyright. All rights reserved.
Leicestershire County Council 100019271 Published 2009

TITLE:

Parish: Oadby
The Yews
Proposed Waiting Restriction
8 am to 5 pm Monday to Friday

DRAWING NUMBER	SCALE
TM3727/1/2010	1:1250
JOB No.	TM3727
Ref:	CH/GB
Prepared By:	G.Beck
AUTOCAD PROJECT DIR	K:\DISTRICT\Oadby & Wigston\TM3727 The Yews Oadby
AUTOCAD FILENAME	TM3727_1/2010
SOUTHERN AREA	CROFT • LEICESTER • LE9 3GP
E-Mail address:	southern@leicestershire.gov.uk www.leics.gov.uk

