

THE LEICESTERSHIRE COUNTY COUNCIL
(VARIOUS ROADS, MEASHAM), DISTRICT OF NORTH WEST LEICESTERSHIRE)
(IMPOSITION OF WAITING RESTRICTIONS AND PARKING PLACES) ORDER 2016

The Leicestershire County Council ("the Council") in exercise of its powers under Section 1(1) and 2(1), 2(2), 4, 32 35 and Part IV of Schedule 9 of the Road Traffic Regulation Act 1984 ("The Act") and of all other enabling powers, hereby makes the following Order:-

1. This Order shall come into force on the twenty ninth day of August 2016 and may be cited as "The Leicestershire County Council (Various Roads, Measham), District Of North West Leicestershire) (Imposition of Waiting Restrictions and Parking Places) Order 2016".
2. The exemptions contained in this Order as set out in column 1 of Schedule 1 shall hereafter be referred to by reference to the code letters given in column 2 of Schedule 1.
3. (1) In this Order –

"authorised cab rank" means any area of carriageway or a footway parking area reserved for use by taxis waiting to pick up passengers;

"authorised parking place" means any parking place on a road authorised or designated by an Order made or having effect as if made under the Act;

"bus" has the same meaning as in Schedule 1 of the Traffic Signs Regulations and General Directions 2016;

"Carriageway" means a way constituting or comprised in a highway being a way over which the public have a right of way for the passage of vehicles;

"C.E.O." means a duly authorised Civil Enforcement Officer as defined in Section 76 of the Traffic Management Act 2004;

"disabled person's badge" has the same meaning as in The Disabled Persons (Badges for Motor Vehicles)(England) Regulations 2000 and subsequent Amendment Regulations;

"disabled persons vehicle" means a vehicle displaying a valid disabled person's badge;

"doctors' permit holders" means a vehicle which displays a valid permit issued to a doctor for use in a specified location;

"footway" means a way constituting or comprised in a highway being a way over which the public have a right of way on foot;

"footway parking area" means an area of the footway specifically designated for the purpose of waiting;

"goods vehicle" has the same meaning as that ascribed to it in Section 192(1) of the Road Traffic Act 1988;

"heavy commercial vehicle" has the same meaning as in Section 138 of the Act;

"lay-by" means any area of carriageway situated at the side of the main carriageway for the parking, loading or waiting of vehicles;

"loading" and "unloading" means the collection or delivery of goods (parcels, stock and other items of that nature) to or from a vehicle where the goods cannot be reasonably collected or delivered except by the use of that vehicle in a particular length of road;

"market day" means any day of the week approved and authorised under a market charter for the holding of a market or such other bona fide licensed market;

"market trader" means any person duly authorised an appropriate body to trade from an authorised market stall or stand or location as from time to time may be specified by the appropriate body for the purposes of his or her trading;

"motor cycle" has the same meaning as in Section 136 of The Act;

"motor vehicle" means any vehicle as defined by the Construction and Use Regulations 1986 (as amended) which is mechanically propelled except where otherwise provided;

"Parking disc" means a disc issued by the Local Authority complying with the requirements of Regulation 8(5) of the Local Authorities' Traffic Orders (Exemptions for Disabled Persons) (England) Regulations 2000 and capable of showing the quarter hour period during which a period of waiting began;

"permitted parking place" means any part of a road hereby authorised by the Council for use as a parking place, bay or space where vehicles may wait;

"permit" means a written warrant issued by or on behalf of Leicestershire County Council allowing the holder to wait in a specified location;

"permit holder" means a vehicle which displays a valid permit;

"residents' parking permit holder / residents' permit holder" means a vehicle which displays a valid permit issued to a resident of the specified location;

"road / roads" means the carriageway the footway and any verges being the full width of the highway extent from one boundary to another;

"solo motor cycle" means a motor cycle without a sidecar and having two wheels;

"taxi" means a Hackney Carriage vehicle licensed under section 37 of the Town Police Clauses Act 1847;

"vehicle" means:-

- 1) a mechanically propelled vehicle, intended or adapted for use on the road;
- 2) A pedal cycle being used for the purpose of cycling;

"4.00 p.m. to 10.00 a.m. the following morning" wherever referred to in this Order means that period of time commencing at 4.00 p.m. in the afternoon of any day and terminating at 10.00 a.m. on the morning of the next day;

"The Act" means The Road Traffic Regulation Act 1984.

(2) For the purpose of this Order a vehicle shall be regarded as displaying a disabled person's badge in the relevant position, where in accordance with The Disabled Persons (Badges for Motor Vehicles) (England) Regulations 2000 (as amended):

- (i) the Badge is displayed on the vehicle's dashboard or fascia panel with the front of the Badge facing forward with the details thereon clearly visible from an external position, or
- (ii) where the vehicle has no dashboard or fascia panel or windscreen where the Badge may be exhibited or displayed it shall be exhibited in a conspicuous position on the front or near side of the vehicle and

in either case a parking disc is exhibited in the relevant position prescribed in The Disabled Persons (Badges for Motor Vehicles) (England) Regulations 2000 (as amended).

4. For the purposes of this Order and where any article permits, it shall not be unlawful to cause or permit a disabled person's vehicle which displays in the relevant position a disabled person's badge and a parking disc (on which the driver, or other person in charge of the vehicle, has marked the time at which the period of waiting began) to wait on the sides of roads referred to in the specific article, for a period not exceeding 3 hours unless otherwise stated (not being a period separated by an interval of less than one hour, unless otherwise stated, from a previous period of waiting by the same vehicle on the same side of road on the same day) provided that no such vehicle shall wait in any length of road where there is for the time being a prohibition of loading and unloading.
5. "The Leicestershire County Council (Various Roads, Albert Village, Donisthorpe, Measham, Moira, and Oakthorpe (Area 2), District Of North West Leicestershire) Consolidation and Amendment Order 2013" is hereby revoked in respect of that length of road specified in Schedule 2 to this Order.
- 6.1 No person shall, except upon the direction or with the permission of a police officer in uniform, a community support officer or a C.E.O., cause or permit any vehicle to wait between the hours of 8.00 a.m. and 6.00 p.m. on any day other than a Sunday, in the permitted parking place specified in Schedule 3 Part 1 to this Order:-

- a) For a period longer than 2 hours, or
 - b) If a period of less than 1 hour has elapsed since the last period of waiting by that vehicle on the same permitted parking place;
- 6.2 No person shall, except upon the direction or with the permission of a police officer in uniform, a community support officer or a C.E.O., or in accordance with the exemption provisions, cause or permit any vehicle to wait at any time on any day, on the sides of road specified in Schedule 3 Part 2 to this Order.
- 7. Except where otherwise stated, a reference in this Order to a numbered Article or Schedule is reference to the Article or Schedule bearing that number in this order.
- 8. The plans annexed to this Order and marked drawing numbers NW15_NW5/2, NW15_NW4/2 NW15_NW3 are for identification purposes only.

SCHEDULE 1

TYPE OF EXEMPTION	CODE
For vehicles to allow people to board or alight.	LCCA
<p>For vehicles used in connection with:-</p> <ul style="list-style-type: none"> (i) building, industrial or demolition operations; (ii) the removal of any obstruction to traffic; (iii) the maintenance, improvement or reconstruction of the said sides of roads; or (iv) the laying, erection, alternative or repair on, or in land adjacent to the said sides of roads of any sewer or of any main, pipe or apparatus for the supply of gas, water or electricity or of any telegraphic line as defined in the Telecommunications Act 1984. 	LCCB

For vehicles to be used in the service of a local authority, highways agency, an area health authority or a water undertaker in pursuance of statutory powers or duties and whilst being so used in such service it is necessary for the vehicle to be positioned in the place where it is waiting.	LCCC
For vehicles to be used for the purpose of delivering or collecting postal packets as defined in section 87 of the Postal Services Act 2000 by any universal service provider.	LCCD
Not Allocated	LCCE
For vehicles to wait at or near to any premises situated on or adjacent to the said sides of roads for so long as such waiting by that vehicle is reasonably necessary in connection with any wedding or funeral.	LCCF
For vehicles to be used for fire brigade, ambulance or police purposes.	LCCG
For goods to be loaded on or unloaded from the vehicle on the sides of roads specified in this Order.	LCCH
For Vehicles: (a) to wait upon an authorised parking place, (b) being a hackney carriage, to wait upon an authorised cab rank, or (c) licensed taxi.	LCCI
For a disabled person's vehicle which displays in the relevant position a disabled person's badge, and a parking disc (on which the driver, or other person in charge of the vehicle, has marked the time at which the period of waiting began) to wait on the sides of roads referred to in that Schedule for a period	LCCJ

not exceeding three hours (not being a period separated by an interval of less than one hour from a previous period of waiting by the same vehicle on the same side of road on the same day) provided that no such vehicle shall wait in any length of road where there is for the time being a prohibition of loading and unloading.	
For vehicles to wait on the sides of roads referred to therein for so long as may be necessary while any gate or other barrier at the entrance to premises to which the vehicle requires access or from which it has just emerged is being opened or closed, if it is not reasonably practicable for the vehicle to wait otherwise than in that road while such a gate or barrier is opened or closed.	LCKK
Any vehicle bona fide associated or used in connection with or for the purpose of licensed markets or special events.	LCCL
Where the person in control of the vehicle is directed or given permission to stop by a police officer, community support officer or a civil enforcement officer.	LCCM
To enable any motor vehicle that is constructed or adapted for the purpose of carrying monies or valuables under secure deposit and which is in use on a pre-arranged appointment for the delivery or collection of monies, financial instruments or valuables (for such a period of time as reasonably required to complete the delivery or collection) to any premises on the sides of road.	LCCN
Not Allocated	LCCO
Not Allocated	LCCP
Nothing shall render it unlawful to cause or permit any vehicle to wait in connection with the maintenance or repair of any premises adjoining the roads which can only be carried out	LCCQ

from the road being such works as are required to be carried out to comply with any statutory obligation condition or stipulation subject to such waiting being limited to a maximum of two hours in any period of 24 hours.	
Not Allocated	LCCR
Not Allocated	LCCS
Not Allocated	LCCT
Not Allocated	LCCU
Not Allocated	LCCV
Not Allocated	LCCW
Not Allocated	LCCX
For a disabled person's vehicle which displays in the relevant position a disabled person's badge and a parking disc (on which the driver, or other person in charge of the vehicle, has marked the time at which the period of waiting began) to wait in the designated parking place.	LCCY

SCHEDULE 2
REVOCATIONS

Items to be revoked from:

THE LEICESTERSHIRE COUNTY COUNCIL (VARIOUS ROADS, ALBERT VILLAGE, DONISTHORPE, MEASHAM, MOIRA, AND OAKTHORPE (AREA 2), DISTRICT OF NORTH WEST LEICESTERSHIRE) CONSOLIDATION AND AMENDMENT ORDER 2013

No waiting at any time

Atherstone Road, Measham

the west side from its junction with the High Street / Tamworth Road in a southerly direction for a distance of 47 metres

Queens Street, Measham

the north-east side from its junction with The Square in a north-easterly direction for a distance of 57 metres

No waiting Mon-Fri 10am-4pm

Atherstone Road, Measham

(i) the east side from a point 57 metres south of its junction with Tamworth Road / High Street in a southerly direction for a distance of 109 metres

(ii) the west side from a point 54 metres south of its junction with Tamworth Road / High Street in a southerly direction for a distance of 109 metres

Burton Road, Measham

(i) the north-east side from a point 72 metres north-west of the centreline (produced) of its junction with Tamworth Road/High Street in a north-westerly direction for a distance of 202 metres

(ii) the south-west side from a point 67 metres north-west of the centreline (produced) of its junction with Tamworth Road/High Street in a north-westerly direction for a distance of 209 metres

The Croft, Measham

(i) the east side from its junction with Burton Road in a northerly direction for a distance of 22 metres

(ii) the west side from its junction with Burton Road in a northerly direction for a distance of 24 metres

Wigeon Drive, Measham

(i) the north-west side from the centreline (produced) of its junction with Atherstone Road (B5002) in a south-westerly direction for a distance of 51 metres

- (ii) the south-east side from the centreline (produced) of its junction with Atherstone Road (B5002) in a south-westerly direction for a distance of 41 metres

SCHEDULE 3 PART 1

**Imposition of Limited Waiting
2 hours no return for 1 hour Monday-Saturday 8.00am-6.00pm**

High Street, Measham

- (i) the north-west side from a point 73 metres south-west of its junction with Chapel Street in a south-westerly direction for a distance of 29 metres
- (ii) the south-east side from a point 41 metres north-east of the north eastern boundary of No. 81 High Street in a north-easterly direction for a distance of 22 metres
- (iii) the south-east side from a point 12 metres south-west of its junction with Leicester Road in a south-westerly direction for a distance of 18 metres

EXEMPTIONS

The following exemptions apply to the above. Refer to Schedule 1 for the details of each exemption:-

LCCA, LCCB, LCCC, LCCD, LCCF, LCCG, LCCH, LCCM, LCCY.

SCHEDULE 3 PART 2

Imposition of No waiting at any time

Atherstone Road, Measham

the west side from its junction with Burton Road in a southerly direction to its junction with Wigeon Drive

Queens Street, Measham

- (i) the north-east side from its junction with High Street in a north-westerly direction for a distance of 31 metres
- (ii) the north-east side from its junction with Queens Street (fronting Nos. 6-12) in a south-easterly direction for a distance of 24 metres

Wigeon Drive, Measham

the north-west side from its junction with Atherstone Road in a south-westerly direction to its junction with Pipit Close

EXEMPTIONS

The following exemptions apply to the above. Refer to Schedule 1 for the details of each exemption:-

LCCA, LCCB, LCCC, LCCD, LCCF, LCCG, LCCH, LCCI, LCCJ, LCCM, LCCN.

THE COMMON SEAL of THE)
LEICESTERSHIRE COUNTY COUNCIL)
was hereunto affixed this seventeenth day of)
August 2016 in the presence of)

J. L. L. L.



32909

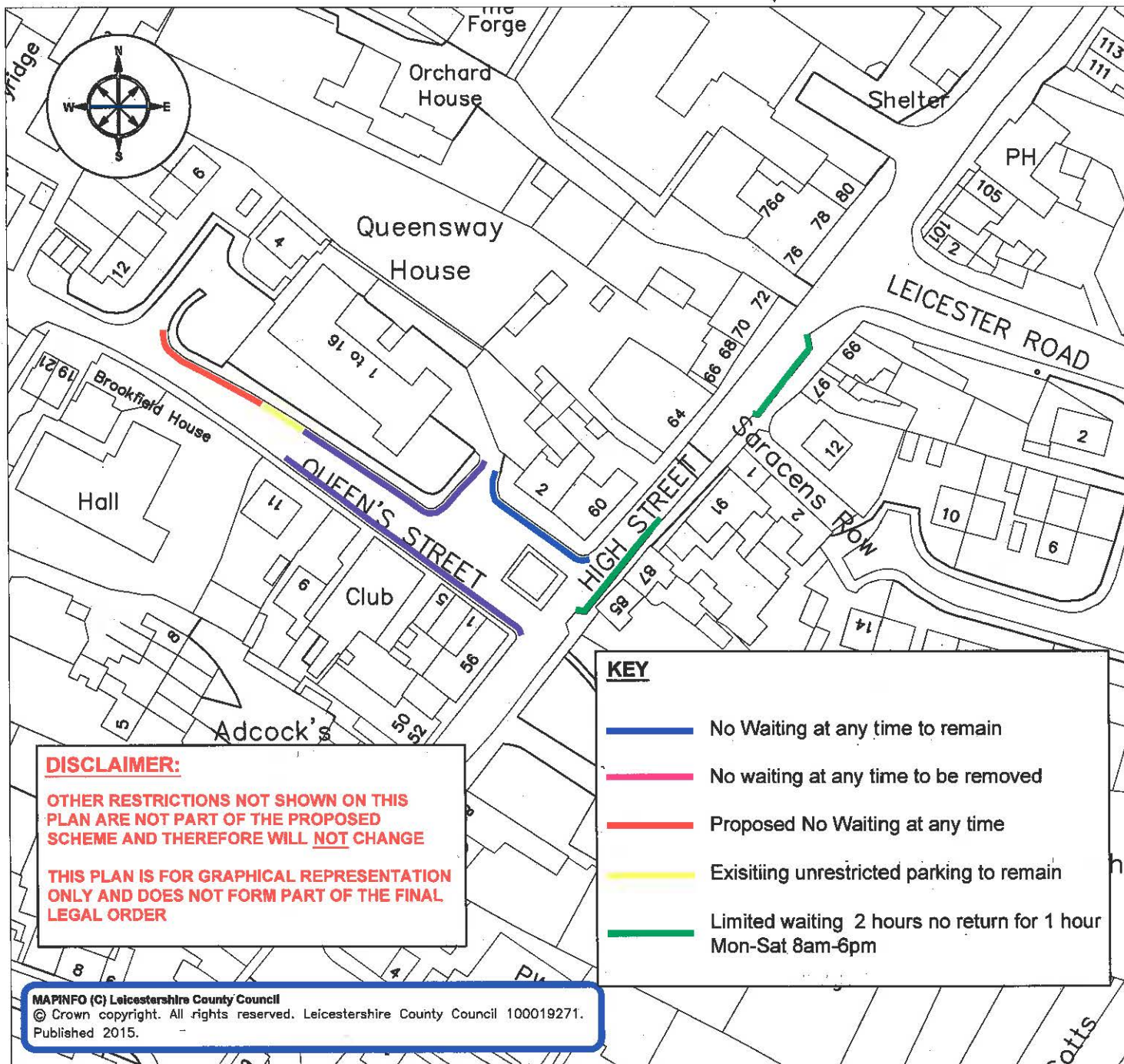

Location Plan



**Leicestershire
County Council**

**ENVIRONMENT AND
TRANSPORT DEPARTMENT**



**PHIL CROSSLAND
DIRECTOR**

**DESIGN & DELIVERY
GROUP**

Plan 3 of 3

TITLE:

**Proposed Changes to Parking Restrictions
High Street
Measham**

DRAWING NUMBER

SCALE

NW15_NW/5/2

NTS

PREPARED BY: A HOPKINS

DATE: DECEMBER 2015

CHECKED BY: R HAYWARD

SIZE: A4

COUNTY HALL * GLENFIELD * LEICESTER * LE3 8ST

Tel: 0116 3050001 * Fax: 0116 3050006

E-Mail address: customerservices@leics.gov.uk

www.leics.gov.uk

Location Plan



**Leicestershire
County Council**

**ENVIRONMENT AND
TRANSPORT DEPARTMENT**



**PHIL CROSSLAND
DIRECTOR**

**DESIGN & DELIVERY
GROUP**

Plan 2 of 3

TITLE:
Proposed Changes to Parking Restrictions
Westminster Industrial Estate
Measham

DRAWING NUMBER	SCALE
NW15_NW/3	NTS
PREPARED BY: A HOPKINS	DATE: SEPTEMBER 2016
CHECKED BY: R HAYWARD	SIZE: A4

COUNTY HALL * GLENFIELD * LEICESTER * LE3 8ST

Tel: 0116 3050001 * Fax: 0116 3050006

E-Mail address: customerservices@leics.gov.uk www.leics.gov.uk

MAPINFO (C) Leicestershire County Council

© Crown copyright. All rights reserved. Leicestershire County Council 100019271.
Published 2015.

DISCLAIMER:

**OTHER RESTRICTIONS NOT SHOWN ON THIS
PLAN ARE NOT PART OF THE PROPOSED
SCHEME AND THEREFORE WILL NOT CHANGE**

**THIS PLAN IS FOR GRAPHICAL REPRESENTATION
ONLY AND DOES NOT FORM PART OF THE FINAL
LEGAL ORDER**

Proposed Limited Waiting Restrictions

Limited Waiting
2 hours no return for 1 hour
Monday to Saturday 8am to 6pm



Youth
Club

HIGH STREET

Wharf
View

Johnson's
Cottages

NAVIGATION STREET

