

THE LEICESTERSHIRE COUNTY COUNCIL
(LOWER CHURCH STREET, ASHBY DE LA ZOUCH)
(DISTRICT OF NORTH WEST LEICESTERSHIRE)
(PROHIBITION OF VEHICULAR MOVEMENTS) ORDER 2019

The Leicestershire County Council ("the Council") in exercise of its powers under Sections 1 (1) , 2 (1) 2 (2) 4 5 and Part IV of Schedule 9 of the Road Traffic Regulations Act 1984 ("the Act") and of all other enabling powers and after consultation with the chief officer of police in accordance with Part III of Schedule 9 to the Act and Regulation 23 of the Local Authorities Traffic Order (Procedure) England and Wales Regulations 1996, hereby makes the following Order:-

1. This Order may be cited as "The Leicestershire County Council (Lower Church Street, Ashby de la Zouch) (District of North West Leicestershire) (Prohibition of Vehicular Movements) Order 2019"
2. The Order shall come into force on the sixteenth day of November 2019
3. "The County of Leicester (Urban District of Ashby de la Zouch) (Traffic Regulation) Order 1966" is hereby revoked in full.
4. No person shall, except upon the direction of or with the permission of a police officer, or a community support officer, cause or permit any vehicle to proceed along the length of road specified in Schedule 1 to this Order in a direction other than that specified in the said Schedule.

5. The plan annexed to this Order and marked drawing number TM4471/T1/1 is for identification purposes only.

SCHEDULE 1

Imposition of One Way Traffic

Lower Church Street, Ashby de la Zouch

From its junction with Wood Street to its junction with South Street.

South Street, Ashby de la Zouch

From its junction with Lower Church Street to a point 141 metres south –west of its junction with Lower Church Street

THE COMMON SEAL of THE LEICESTERSHIRE)
COUNTY COUNCIL was hereunto affixed)
This eleventh day of November 2019)
in the presence of :-)

36227

Authorized officer

Alc



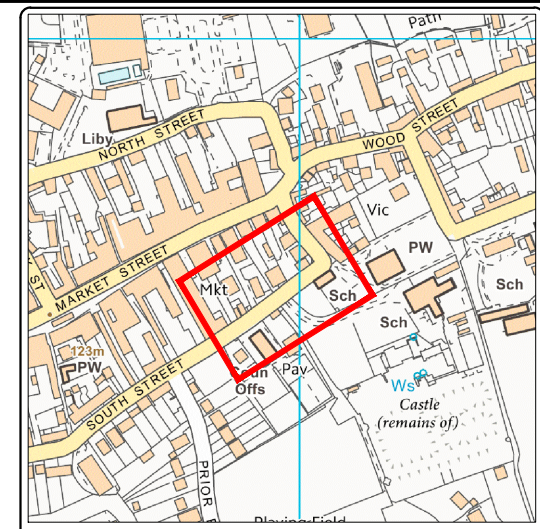
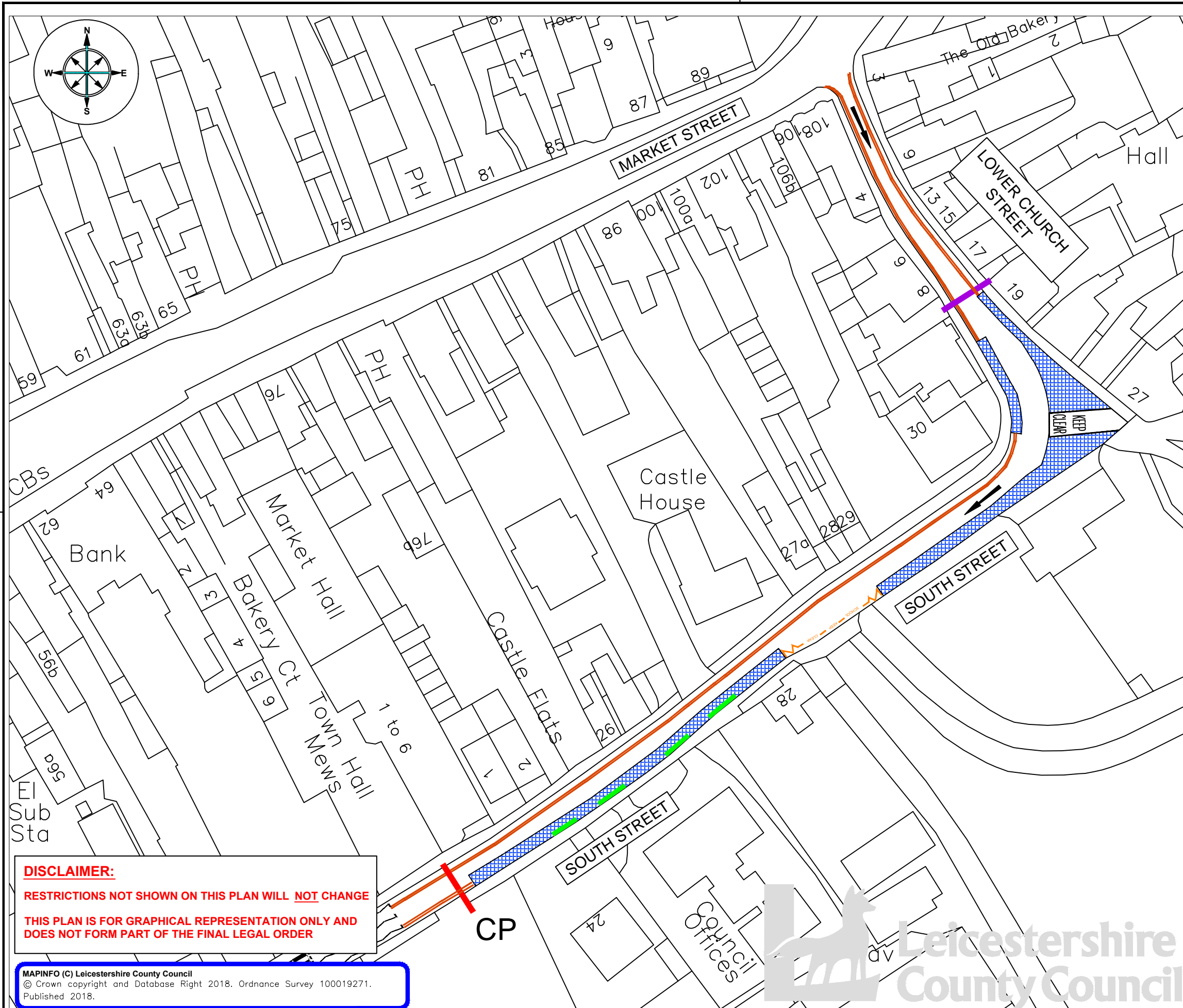

- Existing double yellow lines to remain
- Proposed Permit Parking
- Current No Entry Location
- Proposed No Entry Location
- One way (indication of traffic flow only)
- Protective Entrance Marking
- Existing school keep clear to be made mandatory (Mon-Fri 8am to 4pm)



**ENVIRONMENT AND
TRANSPORT DEPARTMENT**

**ANN CARRUTHERS
DIRECTOR**

**HIGHWAYS & TRANSPORT
COMMISSIONING SERVICE**

**LOWER CHURCH STREET/SOUTH STREET
ASHBY-DE-LA-ZOUCH**

TITLE:
**PROPOSED PERMIT PARKING SCHEME,
NO ENTRY RE-LOCATION & MANDATORY
SCHOOL KEEP CLEAR**

DRAWING NUMBER	SCALE
TM4471/T1/1	NTS
PREPARED BY: Z NOVSARKA	DATE: JAN 2018
CHECKED BY: G NEAT	SIZE: A3
APPROVED BY: A HOPKINS	CORR. FILE:

COUNTY HALL * GLENFIELD * LEICESTER * LE3 8ST
Tel: 01163 050001 * Fax: 0116 3050006

E-Mail address: customerservices@leics.gov.uk
Website: www.leicestershire.gov.uk

DISCLAIMER:
RESTRICTIONS NOT SHOWN ON THIS PLAN WILL NOT CHANGE
THIS PLAN IS FOR GRAPHICAL REPRESENTATION ONLY AND
DOES NOT FORM PART OF THE FINAL LEGAL ORDER

MAPINFO (C) Leicestershire County Council
© Crown copyright and Database Right 2018. Ordnance Survey 100019271.
Published 2018.

