

**THE LEICESTERSHIRE COUNTY COUNCIL**  
**(VARIOUS ROADS, BARWELL AND EARL SHILTON (AREA 4),**  
**(DISTRICT OF HINCKLEY AND BOSWORTH) AMENDMENT ORDER NO. 1 2011**

The Leicestershire County Council ("the Council") in exercise of its powers under Section 1(1) and 2(1) to (3) 4(2) 32 35 and Part IV of Schedule 9 of the Road Traffic Regulation Act 1984 ("the Act") and of all other enabling powers, hereby makes the following Order:-

1. This Order shall come into force on the Fourteenth day of November 2011 and may be cited as "The Leicestershire County Council (Various Roads, Barwell and Earl Shilton (Area 4), District of Hinckley and Bosworth) Amendment Order No.1 2011".
2. The exemptions contained in this Order as set out in column 1 of Schedule 1 shall hereafter be referred to by reference to the code letters given in column 2 of Schedule 1.

3. (1) In this Order –

"authorised cab rank" means any area of carriageway which is comprised within and indicated by a road marking complying with diagram 1028.2 in Schedule 6 of The Traffic Signs Regulations and General Directions 2002;

"authorised parking place" means any parking place on a road authorised or designated by an Order made or having effect as if made under the Act;

"bus" means any Public Service Vehicle or bus operating a local stage carriage service as defined in the Transport Act 1985;

"bus stop area" means any area of carriageway on the sides of roads specified in this Order which is comprised within and indicated by a road marking complying with either diagram 1025.2 or diagram 1025.3 to the Traffic Signs Regulations and General Directions 2002;

"C.E.O." means a duly authorised Civil Enforcement Officer;

"disabled person's badge" has the same meaning as in The Disabled Persons (Badges for Motor Vehicles)(Amendment) Regulations 1991; or the Disabled Persons (Badges for Motor Vehicles)(England) Regulations 2000 and the Local Authorities' Traffic Orders (Exemptions for Disabled Persons)(England) Regulations 2000;

"disabled person's vehicle" has the same meaning as in The Local Authorities' Traffic Orders (Exemption for Disabled Persons)(England and Wales)(Amendment) Regulations 1991;

"disabled persons designated parking bay" means the part of the carriageway or side of road marked in accordance with Schedule 6 of the Traffic Signs Regulations and General Directions 2002 by the marking shown in diagram 1028.3 (or permitted variant thereof) and with a white broken line bounding the words "DISABLED" marked outside the bay;

"doctors' permit holders" means a vehicle which displays a valid permit issued to a Doctor for use in a specified location;

"footway parking area" means an area of the footway specifically designated for the purpose of waiting;

"hackney carriage" has the same meaning as in section 38(1) of the Vehicles (Excise) Act 1971;

"Loading" and "Unloading" means the collection or delivery of goods (parcels, stock and other items of that nature) to or from a vehicle where the goods cannot be reasonably collected or delivered except by the use of that vehicle in a particular length of road.

"market day" means any day of the week approved and authorised under a market charter for the holding of a market or such other bona fide licensed market;

"Market trader" means any person duly authorised an appropriate body to trade from an authorised market stall or stand or location as from time to time may be specified by the appropriate body for the purposes of his or her trading;

"motor vehicle" means any vehicle as defined by the Construction and Use Regulations 1986 (as amended) which is mechanically propelled except where otherwise provided;

"parking disc" means a disc, issued by a local authority, complying with the requirements of the British Standard Specification for Parking Discs (BS No.4631:1970) but coloured orange, and capable of showing the quarter hour period during which a period of waiting begins, or a blue badge under the Disabled Persons (Badges for Motor Vehicles)(England) Regulations 2000;

"permitted parking place" means any part of a road hereby authorised by the Council for use as a parking place being a place where vehicles may wait and is indicated as such by signs and road markings;

"permit" means a written warrant issued by or on behalf of Leicestershire County Council allowing the holder to wait in a specified location;

"permit holder" means a vehicle which displays a valid permit;

"residents' parking permit holder / residents' permit holder" means a vehicle which displays a valid permit issued to a resident of the specified location;

"road / roads" means the carriageway the footway and any verges being the full width of the highway extent from one boundary to another;

"school entrance" means any area of carriageway on the side of the road specified in Schedule 12 of this Order where vehicles are not permitted to stop and indicated by a road marking complying with diagram 1027.1 of the 2002 Regulations;

"vehicle" means any Motor Vehicle as defined in this Order and any other vehicle (capable of the carriage of persons or goods) except cycles unless otherwise provided;

"4.00 p.m. to 10.00 a.m. the following morning" wherever referred to in this Order means that period of time commencing at 4.00 p.m. in the afternoon of any day and terminating at 10.00 a.m. on the morning of the next day;

"The Act" means The Road Traffic Regulation Act 1984.

- (2) For the purpose of this Order a vehicle shall be regarded as displaying a disabled person's badge in the relevant position, where in accordance with the Disabled Persons (Badges for Motor Vehicles) (Amendment) Regulations 1991 and the Disabled Persons (Badges for Motor Vehicles) (England) Regulations 2000
- (i) the Badge is displayed on the vehicle's dashboard or fascia panel with the front of the Badge facing forward with the details thereon clearly visible from an external position, or
  - (ii) where the vehicle has no dashboard or fascia panel or windscreen where the Badge may be exhibited or displayed it shall be exhibited in a conspicuous position on the front or near side of the vehicle and

in either case a parking disc is exhibited in the relevant position prescribed in the Disabled Persons (Badges for Motor Vehicles) (Amendment) Regulations 1991 or the Disabled Persons (Badges for Motor Vehicles) (England) Regulations 2000.

- (3) For the purposes of this Order and where any article permits, it shall not be unlawful to cause or permit a disabled person's vehicle which displays in the relevant position a disabled person's badge and a parking disc (on which the driver, or other person in charge of the vehicle, has marked the time at which the period of waiting began) to wait on the sides of roads referred to in the specific article, for a period not exceeding 3 hours unless otherwise stated (not being a period separated by an interval of less than one hour, unless otherwise stated, from a previous period of waiting by the same vehicle on the same side of road on the same day) provided that no such vehicle shall wait in any length of road where there is for the time being a prohibition of loading and unloading.

4. "The Leicestershire County Council (Various Roads, Barwell and Earl Shilton (Area 4), District of Hinckley and Bosworth) Consolidation and Amendment Order 2009 is hereby revoked in respect of those lengths of roads specified in Schedule 2 to this Order.

- 5.1 No person shall, except upon the direction or with the permission of a police officer in uniform, a community support officer, a parking attendant or a C.E.O., cause or permit any vehicle to wait on any day, in the permitted parking place specified in Schedule 3 Part 1 to this Order:-
- (a) For a period longer than 12 hours, or
  - (b) If a period of less than 12 hour has elapsed since the last period of waiting by that vehicle on the same permitted parking place;
- 5.2 No person shall, except upon the direction or with the permission of a police officer in uniform, a community support officer, a parking attendant or a C.E.O., or in accordance with the exemption provisions, cause or permit any vehicle to wait at any time on any day, on the sides of road specified in Schedule 3 Part 2 to this Order.
6. The written restriction applicable to that length of road referred to in Schedule 4 is hereby revoked and re-enacted as amended in Schedule 5. Such amendments shall have no practical effect on the restrictions as set out on those lengths of roads and shall not affect the use of such roads by members of the public.
7. No person shall, except upon the direction or with the permission of a police officer in uniform, a community support officer, a parking attendant or a C.E.O., or in accordance with the exemption provisions, cause or permit any vehicle to wait between the hours of 8.30 a.m. and 6.30 p.m. on any day other than a Sunday, on the sides of road specified in Schedule 5 to this Order.
8. Except where otherwise stated, a reference in this Order to a numbered Article or Schedule is reference to the Article or Schedule bearing that number in this Order.
9. The plans annexed to this Order and marked drawing numbers TM3608/4/2011 and TM3738/1/2010 are for identification purposes only.

### SCHEDULE 1

| TYPE OF EXEMPTION  | CODE |
|--|------|
| For vehicles to allow people to board or alight.   | LCCA |
| For vehicles used in connection with:-<br>(i) building, industrial or demolition operations;<br>(ii) the removal of any obstruction to traffic;<br>(iii) the maintenance, improvement or reconstruction of the said sides of roads; or<br>(iv) the laying, erection, alternative or repair on, or in land adjacent to the said sides of roads of any sewer or of any main, pipe or apparatus for the supply of gas, water or electricity or of any telegraphic line as defined in the Telecommunications Act 1984. | LCCB |
| For vehicles to be used in the service of a local authority, highways agency, an area health authority or a water undertaker in pursuance of statutory powers or duties and whilst being so used in such service it is necessary for the vehicle to be positioned in the place where it is waiting.  | LCCC |
| For vehicles to be used for the purpose of delivering or collecting postal packets as defined in section 87 of the Postal Services Act 2000 by any universal service provider.   | LCCD |
| For vehicle to take in petrol, oil water or air from any garages situated on or adjacent to the said sides of roads  | LCCE |
| For vehicles to wait at or near to any premises situated on or adjacent to the said sides of roads for so long as such waiting by that vehicle is reasonably necessary in connection with any wedding or funeral.  | LCCF |
| For vehicles to be used for fire brigade, ambulance or police purposes.  | LCCG |
| For goods to be loaded on or unloaded from the vehicle on the sides of roads specified in this Order.  | LCCH |
| For Vehicles:<br>(a) to wait upon an authorised parking place,<br>(b) being a hackney carriage, to wait upon an authorised cab rank, or  | LCCI |

|   |      |
|---|------|
| (c) licensed taxi.  |      |
| For a disabled person's vehicle which displays in the relevant position a disabled person's badge, and a parking disc (on which the driver, or other person in charge of the vehicle, has marked the time at which the period of waiting began) to wait on the sides of roads referred to in that Schedule for a period not exceeding three hours (not being a period separated by an interval of less than one hour from a previous period of waiting by the same vehicle on the same side of road on the same day) provided that no such vehicle shall wait in any length of road where there is for the time being a prohibition of loading and unloading. | LCCJ |
| For vehicles to wait on the sides of roads referred to therein for so long as may be necessary while any gate or other barrier at the entrance to premises to which the vehicle requires access or from which it has just emerged is being opened or closed, if it is not reasonably practicable for the vehicle to wait otherwise than in that road while such a gate or barrier is opened or closed.  | LCCK |
| Any vehicle bona fide associated or used in connection with or for the purpose of licensed markets or special events.   | LCCL |
| Where the person in control of the vehicle is directed or given permission to stop by a police officer, community support officer or a civil enforcement officer.   | LCCM |
| To enable any motor vehicle that is constructed or adapted for the purpose of carrying monies or valuables under secure deposit and which is in use on a pre-arranged appointment for the delivery or collection of monies, financial instruments or valuables (for such a period of time as reasonably required to complete the delivery or collection) to any premises on the sides of road.  | LCCN |
| The Article shall not prevent waiting by vehicles carrying children from and to school on normal school days  | LCCO |
| Nothing shall render it unlawful for the owners or occupiers for the time being of the three properties No's 2, 4 and 6 Baines Lane, Hinckley to cause or permit any vehicle to wait in the length of road or side road specified   | LCCP |

|   |      |
|---|------|
| in the Third Schedule to this Order for a period not exceeding 1 hour between the hours of 8.30am and 6.00pm (Monday to Saturday inclusive) and without limitation on Sundays.  |      |
| Nothing shall render it unlawful to cause or permit any vehicle to wait in connection with the maintenance or repair of any premises adjoining the roads which can only be carried out from the road being such works as are required to be carried out to comply with any statutory obligation condition or stipulation subject to such waiting being limited to a maximum of two hours in any period of 24 hours. | LCCQ |
| Nothing shall render it unlawful to cause or permit a public service vehicle to stop for a longer time than is necessary for taking up and setting down passengers at any time on any day on the east side of Melbourne Road fronting the coach depot occupying 211/213 Melbourne Road  | LCCR |
| For any disabled person's vehicle which displays in the relevant position a disabled person's badge and a parking badge (on which the driver or other person in charge of the vehicle has marked the time at which waiting began) to wait, load or unload in those parts of the road specified in the schedule to this order for a period not exceeding 3 hours, with no return within 3 hours.                     | LCCS |
| If the vehicle is being used to attend any of the properties numbered 2-30 Mantle Lane, but for the purposes of loading/unloading of goods or equipment at such property only   | LCCT |
| If the vehicle is an official wedding or funeral car attending any of the properties numbered 2 -30 Mantle Lane for the purpose of allowing passengers to board or alight.  | LCCU |
| For any vehicle in excess of 7.5 tonnes loading or unloading on that part of Biggin Street between its junction with Fennel Street and a point 35 metres north of its junction with Swan Street, such vehicle shall have entered Biggin Street from its junction with Fennel Street between the hours of 4.00p.m. to midnight and midnight to 10.00 a.m.  | LCCV |
| Nothing shall render it unlawful to cause or permit any vehicle to wait on the triangular area or highway not comprising part of the main carriageway fronting Nos 9 and 19 Station Road, Hugglescote   | LCCW |
| Nothing shall render it unlawful to cause any vehicle to  | LCCX |



|  |      |
|--|------|
| <p>enter Market Place if the vehicle is a vehicle-</p> <p>(a) in the service of a Police or Fire or Health or Local Authority and is being used for Police, Fire, Ambulance or Local Authority purposes as the case may be;</p> <p>being used by a resident of Market Place for the purpose of gaining access to his place of residence there.</p> |      |
| <p>For a disabled person's vehicle which displays in the relevant position a disabled person's badge and a parking disc (on which the driver, or other person in charge of the vehicle, has marked the time at which the period of waiting began) to wait in the designated parking place.</p>   | LCCY |

**SCHEDULE 2**  
**REVOCATIONS**

**THE LEICESTERSHIRE COUNTY COUNCIL**  
**(VARIOUS ROADS, BARWELL AND EARL SHILTON (AREA 4),**  
**DISTRICT OF HINCKLEY AND BOSWORTH) CONSOLIDATION AND AMENDMENT**  
**ORDER 2009**

**LIMITED WAITING 12 HOURS NO RETURN FOR 12 HOURS**

**FROM A47 LEICESTER ROAD TO HOUSES TO A47 LEICESTER ROAD, EARL SHILTON**

- (i) The north & west side from its northern junction with Leicester Road, Earl Shilton (A47) forming a layby to its southern junction with Leicester Road, Earl Shilton (A47).
- (ii) The south & east side from a point 18 metres south of its northern junction with Leicester Road, Earl Shilton (A47) forming a layby to its southern junction with Leicester Road, Earl Shilton (A47).

**NO WAITING AT ANY TIME**

**EQUITY ROAD, EARL SHILTON**

The south side from its junction with Station Road 14 metres in an easterly direction.

**LUCAS WAY, EARL SHILTON**

- (i) The north side from its junction with Station Road 12 metres in a westerly direction.
- (ii) The south side from its junction with Station Road 14 metres in a westerly direction.

**METCALFE STREET, EARL SHILTON**

Both sides from its junction with Station Road 12 metres in a westerly direction.

**STATION ROAD, EARL SHILTON**

- (i) The east side from the southern kerb-line of its junction with Equity Road finishing 14 metres in a southerly direction.
- (ii) The west side from 18 metres north of the northern kerb-line of Metcalfe Street finishing 37 metres in a southerly direction.
- (iii) The west side from 15 metres north of the northern kerb-line of Lucas Way finishing 62 metres in a southerly direction.

### **SCHEDULE 3 PART 1**

#### **LIMITED WAITING 12 HOURS NO RETURN FOR 12 HOURS**

##### **C5117 LEICESTER ROAD (SERVICE ROAD), EARL SHILTON (FORMERLY KNOWN AS FROM A47 LEICESTER ROAD TO HOUSES A47 LEICESTER ROAD)**

- (i) The east side from a point 22 metres south of its junction with C5117 Leicester Road, formally known as A47 Leicester Road (North Access) in a southerly direction for a distance of 129 metres.
- (ii) The east side from a point 157 metres south of its junction with C5117 Leicester Road, formally known as A47 Leicester Road (North Access) in a southerly direction for a distance of 32 metres.
- (iii) The east side from a point 194 metres south of its junction with C5117 Leicester Road, formally known as A47 Leicester Road (North Access) in a southerly direction for a distance of 95 metres.
- (iv) The east side from a point 295 metres south of its junction with C5117 Leicester Road, formally known as A47 Leicester Road (North Access) in a southerly direction for a distance of 43 metres.
- (v) The north side from a point 14 metres east of its junction with C5117 Leicester Road (formally known as A47 Leicester Road (south access) in an easterly direction for a distance of 36.5 metres.
- (vi) The south side from a point 37 metres east of its junction with C5117 Leicester Road, formally known as A47 Leicester Road (South Access) in an easterly direction for a distance of 67 metres.
- (vii) The south side from a point 109 metres east of its junction with C5117 Leicester Road, formally known as A47 Leicester Road (South Access) in an easterly direction for a distance of 21 metres.
- (viii) The south side from a point 20 metres east of its junction with C5117 Leicester Road, formally known as A47 Leicester Road (South Access) in an easterly direction for a distance of 11 metres.

### **EXEMPTIONS**

The following exemptions apply to the above. Refer to Schedule 1 for the details of each exemption:-

LCCA, LCCB, LCCC, LCCD, LCCF, LCCG, LCCH, LCCM, LCCY.

## **SCHEDULE 3 PART 2**

### **NO WAITING AT ANY TIME**

#### **EQUITY ROAD, EARL SHILTON**

- (i) The north side from its junction with Station Road in a south-easterly direction for a distance of 22 metres.
- (ii) The south side from its junction with Station Road in a south-easterly direction for a distance of 14 metres.

#### **C5117 LEICESTER ROAD (SERVICE ROAD), EARL SHILTON (FORMERLY KNOWN AS FROM A47 LEICESTER ROAD TO HOUSES A47 LEICESTER ROAD)**

- (i) The east side from its junction with C5117 Leicester Road, formally known as A47 Leicester Road (North Access) in a southerly direction for a distance of 22 metres.
- (ii) The north side from its junction with From C5117 Leicester Road (formally known as A47 Leicester Road (South Access) in an easterly direction for a distance of 14 metres.
- (iii) The north side from a point 60.5 metres east of its junction with C5117 Leicester Road (formally known as A47 Leicester Road (South Access) in an easterly direction for a distance of 94 metres.
- (iv) The south side from its junction with From C5117 Leicester Road , formally known as A47 Leicester Road (South Access) in an easterly direction for a distance of 20 metres.
- (v) The west side from its junction with C5117 Leicester Road, formally known as A47 Leicester Road (North Access) in a south-easterly direction for a distance of 14 metres.
- (vi) The west side from a point 24 metres south of its junction with C5115 Leicester Road, formally known as A47 Leicester Road (North Access) in a southerly direction for a distance of 303 metres.

#### **HURST ROAD, EARL SHILTON**

Both sides from its junction with Station Road in an easterly direction for a distance of 10 metres.

#### **LUCAS WAY, EARL SHILTON**

Both sides from its junction with Station Road in a westerly direction for a distance of 14 metres.

### **STATION ROAD, EARL SHILTON**

- (i) The east side from a point 15.5 metres south of its junction with Equity Road in a northerly direction for a distance of 29 metres.
- (ii) The east side from a point 7 metres south of its junction with Hurst Road in a northerly direction for a distance of 26 metres.
- (iii) The east side from a point 26 metres north of its junction with Hurst Road in a northerly direction for a distance of 30 metres.
- (iv) The west side from a point 14 metres south of its junction with Metcalfe Street in a northerly direction for a distance of 35 metres.
- (v) The west side from a point 16 metres north of its junction with Lucas Way in a southerly direction for a distance of 63 metres.

### **EXEMPTIONS**

The following exemptions apply to the above. Refer to Schedule 1 for the details of each exemption:-

LCCA, LCCB, LCCC, LCCD, LCCE, LCCF, LCCG, LCCH, LCCI, LCCJ, LCCM, LCCN.

**SCHEDULE 4**  
**ANOMALY REVOCATIONS**

**THE LEICESTERSHIRE COUNTY COUNCIL**  
**(VARIOUS ROADS, BARWELL AND EARL SHILTON (AREA 4),**  
**DISTRICT OF HINCKLEY AND BOSWORTH) CONSOLIDATION AND AMENDMENT**  
**ORDER 2009**

**NO WAITING MONDAY - SATURDAY 8.30 AM - 6.30 PM**

**THE BARRACKS, BARWELL**

- (i) The north-east side from its junction with High Street for the whole of its adopted length.
- (ii) The south-west side from its junction with High Street for a distance of 16 metres in a north-westerly direction.
- (iii) The south-west side from a point 36 metres north-west of its junction with High Street for a distance of 30 metres in a north-westerly direction.

**SCHEDULE 5**  
**AMENDMENTS**

**NO WAITING MONDAY - SATURDAY 8.30 AM – 6.30 PM**

**THE BARRACKS, BARWELL**

- (i) The north-east side from its junction with High Street in a north-westerly direction for a distance of 108.5 metres.
- (ii) The south-west side from its junction with High Street in a north-westerly direction for a distance of 10 metres.
- (iii) The south-west side from a point 43 metres north-west of its junction with High Street in a north-westerly direction for a distance of 66.5 metres.

**EXEMPTIONS**

The following exemptions apply to the above. Refer to Schedule 1 for the details of each exemption:-



LCCA, LCCB, LCCC, LCCD, LCCE, LCCF, LCCG, LCCH, LCCI, LCCJ, LCCM, LCCN.

THE COMMON SEAL of THE )  
LEICESTERSHIRE COUNTY COUNCIL )  
was hereunto affixed this Tenth day of )  
November 2011 in the presence of )

*AW Tameo*



# EARL SHILTON

-  PROPOSED NO WAITING AT ANYTIME RESTRICTION
-  PROPOSED LIMITED WAITING 12 HOURS, NO RETURN WITHIN 12 HOURS
-  EXISTING ENTRANCE MARKINGS

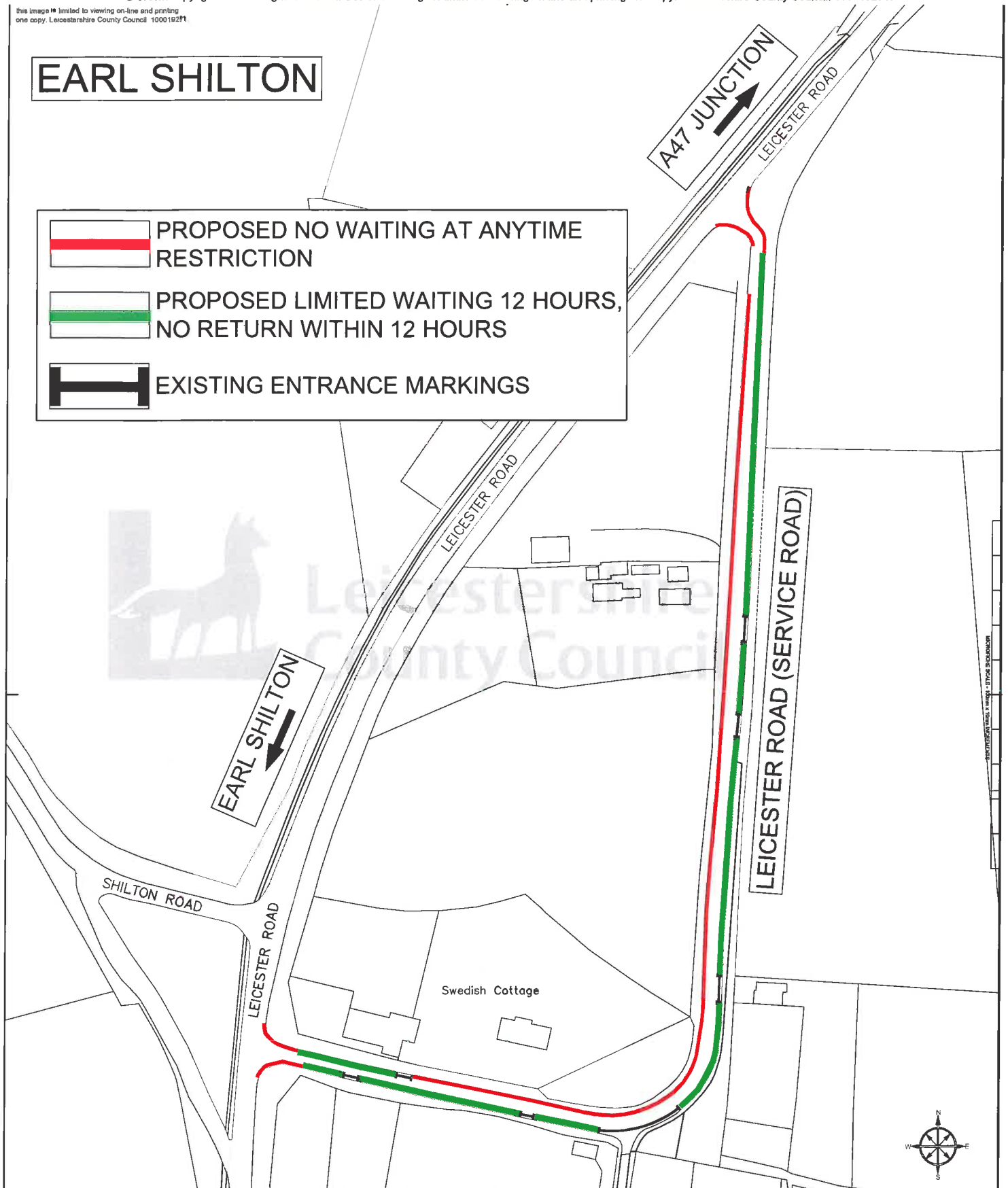

DEPARTMENT OF  
ENVIRONMENT AND  
TRANSPORT



MATTHEW LUGG  
DIRECTOR  
B.Eng., C.Eng., MICE., MCHT., DMS.

HIGHWAY MANAGEMENT



SITE LOCATION PLAN

© Crown copyright 2011. All rights reserved.  
Leicestershire County Council 100019271. Published 2010

NOTES/KEY

TITLE  
EARL SHILTON  
LEICESTER ROAD (SERVICE ROAD)  
AMENDMENT TO EXISTING WAITING  
RESTRICTIONS

|   |               |            |            |
|---|---------------|------------|------------|
| DRAWING NUMBER                              | TM3738/1/2010 | SCALE      | N.T.S.     |
| JOB No.                                     | TM3738        | DATE:      | 15/11/2010 |
| Ref:  | IG/SA/TM3738  | SIZE:      | A3         |
| Prepared By:                                | SELIM AHMED   | CORR. FILE |            |
| AUTOCAD PROJECT DIR                         | NA            |            |            |
| AUTOCAD FILENAME                            | NA            |            |            |
| SOUTHERN AREA * CROFT * LEICESTER * LE9 3GP |               |            |            |



MICROFICHE SCALE 100mm x 10mm INCREMENTS

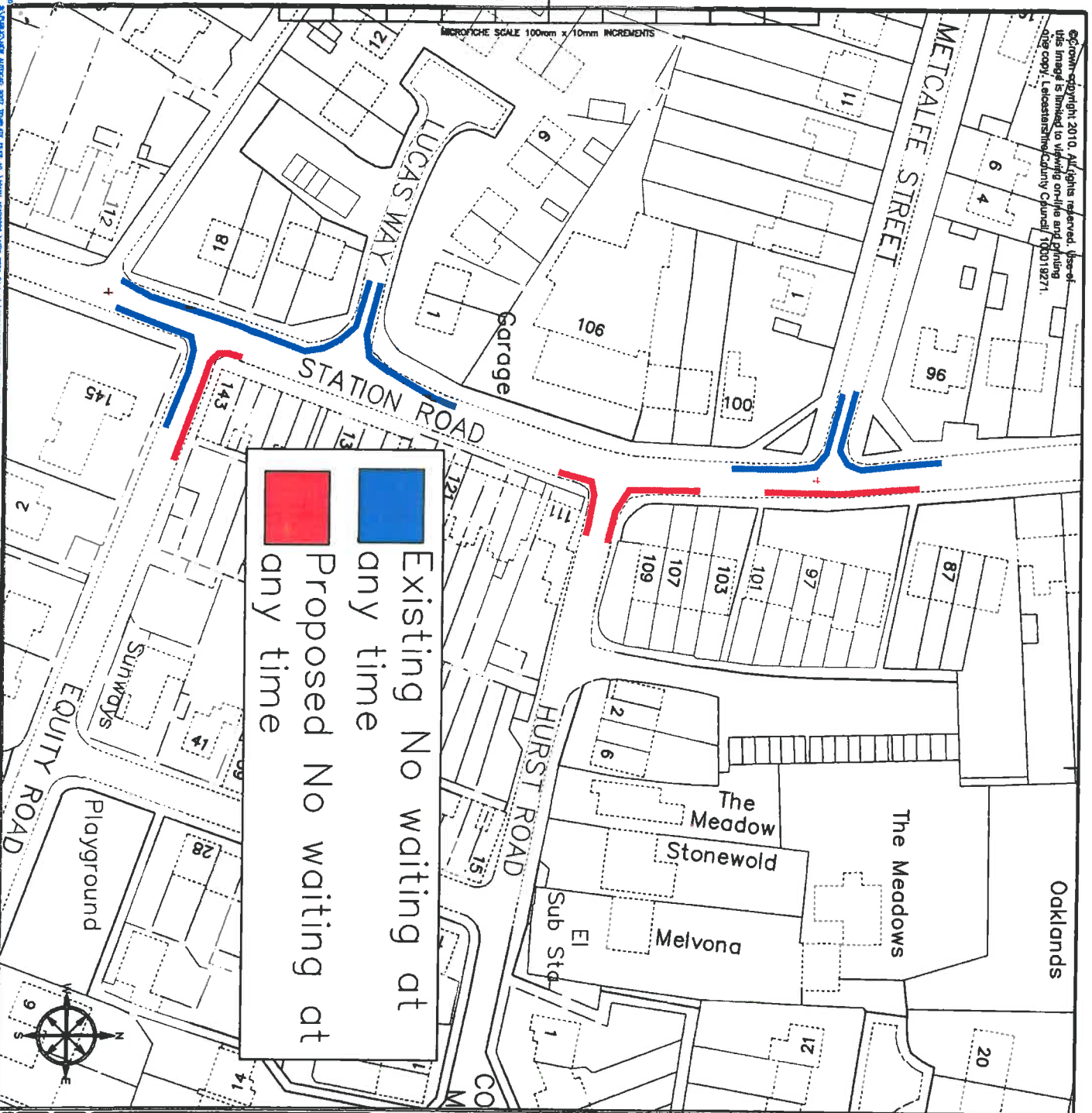

**Existing** No waiting at any time  
**Proposed** No waiting at any time



DEPARTMENT OF  
ENVIRONMENT AND  
TRANSPORT



MATTHEW LUGG  
DIRECTOR  
B.Eng., C.Eng., MICE., MHT., DMS.

HIGHWAY MANAGEMENT



SITE LOCATION PLAN

**TITLE:**  
Parish: EARL SHILTON  
HURST ROAD, STATION ROAD AND  
EQUITY ROAD  
PROPOSED INTRODUCTION OF NO  
WAITING AT ANY TIME

|   |                |                 |       |
|---|----------------|-----------------|-------|
| DRAWING NUMBER                              | TM3608/4/2011  | SCALE           | N.T.S |
| JOB No.                                     | TM3608         | DATE:06/01/2011 |       |
| Ref:  | TM3608         | SIZE:A4         |       |
| Prepared By:                                | RACHAEL CULLEN | CORR. FILE      |       |
| AUTOCAD PROJECT FILE                        | N/A            |                 |       |
| AUTOCAD PLOTNAME                            | N/A            |                 |       |
| SOUTHERN AREA - CROFT - LEICESTER - LE9 3GP |                |                 |       |