

THE LEICESTERSHIRE COUNTY COUNCIL

(GRANBY STREET, PACKE STREET AND CATTLEMARKE T , LOUGHBOROUGH, BOROUGH
OF CHARNWOOD) (IMPOSITION OF WAITING RESTRICTIONS AND PARKING PLACES)

CONFIRMATION OF EXPERIMENTAL ORDER 2015

The Leicestershire County Council ("the Council") in exercise of its powers under Sections 1(1) 2(1) 2(2) 4 9 10(2) 32 35 and Part IV of Schedule 9 of the Road Traffic Regulation Act 1984 ("The Act") and of all other enabling powers, hereby makes the following Order:-

1. This Order shall come into force on the twenty eighth day of September 2015 and may be cited as "The Leicestershire County Council (Granby Street, Packe Street and Cattlemarket, Loughborough, Borough of Charnwood) (Imposition of Waiting Restrictions and Parking Places) Confirmation of Experimental Order 2015 ".
2. "The Leicestershire County Council (Granby Street, Packe Street and Cattlemarket, Loughborough, Borough of Charnwood) (Imposition of Waiting Restrictions and Parking Places) Experimental Order 2015 " came into force on the twenty third day of February 2015 bringing into effect various waiting loading and parking restrictions on Granby Street, Packe Street and Cattle Market, Loughborough.
3. In accordance with the provisions of Sections 22, 23 and Schedule 5 of the Local Authorities Traffic Order (Procedure) (England and Wales) Regulations 1996 the restrictions contained in "The Leicestershire County Council (Granby Street, Packe Street and Cattlemarket, Loughborough, Borough of Charnwood) (Imposition of Waiting Restrictions and Parking Places) Experimental Order 2015" as set out in Schedules 1, 2 & 3 (Parts 1 to 7) to this Order are hereby reproduced and made permanent.
4. The exemptions contained in this Order as set out in column 1 of Schedule 1 shall hereafter be referred to by reference to the code letters given in column 2 of Schedule 1.
5. (1) In this Order –

"authorised cab rank" means any area of carriageway which is comprised within and indicated by a road marking complying with diagram 1028.2 in Schedule 6 of The Traffic Signs Regulations and General Directions 2002;

"authorised parking place" means any parking place on a road authorised or designated by an Order made or having effect as if made under the Act;

"bus" has the same meaning as in Regulation 22 of the Traffic Signs Regulations and General Directions 2002;

"bus stop area" means any area of carriageway on the sides of roads specified in this Order which is comprised within and indicated by a road marking complying with either diagram 1025.2 or diagram 1025.3 to the Traffic Signs Regulations and General Directions 2002;

"C.E.O." means a duly authorised Civil Enforcement Officer;

"disabled person's badge" has the same meaning as in The Disabled Persons (Badges for Motor Vehicles)(England) Regulations 2000 and subsequent Amendment Regulations;

"disabled persons designated parking bay" means the part of the carriageway or side of road marked in accordance with Schedule 6 of the Traffic Signs Regulations and General Directions 2002 (as amended) by the marking shown in diagram 1028.3, 1032 or 1033 (or permitted variants thereof);

"doctors' permit holders" means a vehicle which displays a valid permit issued to a Doctor for use in a specified location;

"footway parking area" means an area of the footway specifically designated for the purpose of waiting;

"goods vehicle" has the same meaning as that ascribed to it in Section 192(1) of the Road Traffic Act 1988;

"heavy commercial vehicle" has the same meaning as in Section 138 of the Act;

"loading" and "unloading" means the collection or delivery of goods (parcels, stock and other items of that nature) to or from a vehicle where the goods cannot be reasonably collected or delivered except by the use of that vehicle in a particular length of road;

"market day" means any day of the week approved and authorised under a market charter for the holding of a market or such other bona fide licensed market;

"market trader" means any person duly authorised an appropriate body to trade from an authorised market stall or stand or location as from time to time may be specified by the appropriate body for the purposes of his or her trading;

"motor cycle" has the same meaning as in Section 136 of The Act;

"motor vehicle" means any vehicle as defined by the Construction and Use Regulations 1986 (as amended) which is mechanically propelled except where otherwise provided;

"parking disc" means a disc, issued by a local authority, complying with the requirements of the British Standard Specification for Parking Discs (BS No.4631:1970) but coloured blue, and capable of showing the quarter hour period during which a period of waiting begins, or a blue badge under the Disabled Persons (Badges for Motor Vehicles)(England) Regulations 2000;

"permitted parking place" means any part of a road hereby authorised by the Council for use as a parking place, bay or space where vehicles may wait;

"permit" means a written warrant issued by or on behalf of Leicestershire County Council allowing the holder to wait in a specified location;

"permit holder" means a vehicle which displays a valid permit;

"residents' parking permit holder / residents' permit holder" means a vehicle which displays a valid permit issued to a resident of the specified location;

"road / roads" means the carriageway the footway and any verges being the full width of the highway extent from one boundary to another;

"school entrance" means any area of carriageway on the side of the road where vehicles are not permitted to stop and indicated by a road marking complying with diagram 1027.1 of the 2002 Regulations;

"solo motor cycle" means a motor cycle without a sidecar and having two wheels;

"taxi" means a Hackney Carriage vehicle licensed under section 37 of the Town Police Clauses Act 1847;

"vehicle" means any Motor Vehicle as defined in this Order and any other vehicle (capable of the carriage of persons or goods) except cycles unless otherwise provided;

"4.00 p.m. to 10.00 a.m. the following morning" wherever referred to in this Order means that period of time commencing at 4.00 p.m. in the afternoon of any day and terminating at 10.00 a.m. on the morning of the next day;

"The Act" means The Road Traffic Regulation Act 1984.

- (2) For the purpose of this Order a vehicle shall be regarded as displaying a disabled person's badge in the relevant position, where in accordance with The Disabled Persons (Badges for Motor Vehicles) (England) Regulations 2000 (as amended):
- (i) the Badge is displayed on the vehicle's dashboard or fascia panel with the front of the Badge facing forward with the details thereon clearly visible from an external position, or
 - (ii) where the vehicle has no dashboard or fascia panel or windscreen where the Badge may be exhibited or displayed it shall be exhibited in a conspicuous position on the front or near side of the vehicle and

in either case a parking disc is exhibited in the relevant position prescribed in The Disabled Persons (Badges for Motor Vehicles) (England) Regulations 2000 (as amended).

6. For the purposes of this Order and where any article permits, it shall not be unlawful to cause or permit a disabled person's vehicle which displays in the relevant position a disabled person's badge and a parking disc (on which the driver, or other person in charge of the vehicle, has marked the time at which the period of waiting began) to wait on the sides of roads referred to in the specific article, for a period not exceeding 3 hours unless otherwise stated (not being a period separated by an interval of less than one hour, unless otherwise stated, from a previous period of waiting by the same vehicle on the same side of road on the same day) provided that no such vehicle shall wait in any length of road where there is for the time being a prohibition of loading and unloading.
7. "The Leicestershire County Council (Various Roads, Loughborough (Area 5), District of Charnwood) Consolidation and Amendment Order 2009" and "The Leicestershire County Council (Various Roads, Loughborough (Area 5), District of Charnwood) Order 2011" are hereby revoked in respect of that length of road as specified in Schedule 2 to this Order.
- 6.1 No person shall, except upon the direction or with the permission of a police officer in uniform, a community support officer or a C.E.O., cause or permit any vehicle to wait between the hours of 8.00 a.m. and 6.00 p.m. on any day other than a Sunday, in the permitted parking place as specified in Schedule 3 Part 1 to this Order:-
- a) For a period longer than 1 hour, or
 - b) If a period of less than 1 hour has elapsed since the last period of waiting by that vehicle on the same permitted parking place;
- 6.2 No person shall, except upon the direction or with the permission of a police officer in uniform, a community support officer or a C.E.O., or in accordance with the exemption provisions, cause or permit any vehicle to wait at any time on any day for the purpose of enabling goods to be loaded or unloaded from the vehicle on the sides of road specified in Schedule 3 Part 2 to this Order.
- 6.3 No person shall, except upon the direction or with the permission of a police officer in uniform, a community support officer or a C.E.O., cause or permit any vehicle to wait at any time on any day, other than for the purpose of enabling goods to be loaded or unloaded from the vehicle in the permitted parking place specified in Schedule 3 Part 3 to this Order.

- 6.4 No person shall, except upon the direction or with the permission of a police officer in uniform, a community support officer or a C.E.O., or in accordance with the exemption provisions, cause or permit any vehicle to wait at any time on any day, on the sides of road specified in Schedule 3 Part 4 to this Order.
- 6.5 No person shall, except upon the direction or with the permission of a police officer in uniform, a community support officer or a C.E.O., or in accordance with the exemption provisions, cause or permit any vehicle to stop or wait, except for any taxi, on the sides of road as specified in Schedule 3 Part 5 to this Order.
- 6.6 No person shall, except upon the direction or with the permission of a police officer in uniform, a community support officer or a C.E.O., cause or permit any vehicle to wait on any day, in the permitted parking place as specified in Schedule 3 Part 6 to this Order, except for disabled badge holders:-
- a) For a period longer than 3 hours, or
 - b) If a period of less than 1 hour has elapsed since the last period of waiting by that vehicle on the same permitted parking place;
- 6.7 No person shall, except upon the direction or with the permission of a police officer in uniform, a community support officer or a C.E.O., cause or permit any vehicle to wait on any day, in the permitted parking place specified in Schedule 3 Part 7 to this Order, except for any bus:-
- a) For a period longer than 2 hours, or
 - b) If a period of less than 1 hour has elapsed since the last period of waiting by that vehicle on the same permitted parking place;
- 7 Except where otherwise stated, a reference in this Order to a numbered Article or Schedule is reference to the Article or Schedule bearing that number in this order.
- 8 The plan annexed to this Order and marked drawing number TM4112/1/B is for identification purposes only.

SCHEDULE 1

TYPE OF EXEMPTION	CODE
For vehicles to allow people to board or alight.	LCCA
For vehicles used in connection with:- (i) building, industrial or demolition operations; (ii) the removal of any obstruction to traffic; (iii) the maintenance, improvement or reconstruction of the said sides of roads; or (iv) the laying, erection, alternative or repair on, or in land adjacent to the said sides of roads of any sewer or of any main, pipe or apparatus for the supply of gas, water or electricity or of any telegraphic line as defined in the Telecommunications Act 1984.	LCCB
For vehicles to be used in the service of a local authority, highways agency, an area health authority or a water undertaker in pursuance of statutory powers or duties and whilst being so used in such service it is necessary for the vehicle to be positioned in the place where it is waiting.	LCCC
For vehicles to be used for the purpose of delivering or	LCCD

collecting postal packets as defined in section 87 of the Postal Services Act 2000 by any universal service provider.	
Not Allocated	LCCE
For vehicles to wait at or near to any premises situated on or adjacent to the said sides of roads for so long as such waiting by that vehicle is reasonably necessary in connection with any wedding or funeral.	LCCF
For vehicles to be used for fire brigade, ambulance or police purposes.	LCCG
For goods to be loaded on or unloaded from the vehicle on the sides of roads specified in this Order.	LCCH
<p>For Vehicles:</p> <ul style="list-style-type: none"> (a) to wait upon an authorised parking place, (b) being a hackney carriage, to wait upon an authorised cab rank, or (c) licensed taxi. 	LCCI
For a disabled person's vehicle which displays in the relevant position a disabled person's badge, and a parking disc (on which the driver, or other person in charge of the vehicle, has marked the time at which the period of waiting began) to wait on the sides of roads referred to in that Schedule for a period not exceeding three hours (not being a period separated by an interval of less than one hour from a previous period of waiting by the same vehicle on the same side of road on the same day) provided that no such vehicle shall wait in any length of road where there is for the time being a prohibition of loading and unloading.	LCCJ
For vehicles to wait on the sides of roads referred to therein for	LCKK

so long as may be necessary while any gate or other barrier at the entrance to premises to which the vehicle requires access or from which it has just emerged is being opened or closed, if it is not reasonably practicable for the vehicle to wait otherwise than in that road while such a gate or barrier is opened or closed.	
Any vehicle bona fide associated or used in connection with or for the purpose of licensed markets or special events.	LCCL
Where the person in control of the vehicle is directed or given permission to stop by a police officer, community support officer or a civil enforcement officer.	LCCM
To enable any motor vehicle that is constructed or adapted for the purpose of carrying monies or valuables under secure deposit and which is in use on a pre-arranged appointment for the delivery or collection of monies, financial instruments or valuables (for such a period of time as reasonably required to complete the delivery or collection) to any premises on the sides of road.	LCCN
Not Allocated	LCCO
Not Allocated	LCCP
Nothing shall render it unlawful to cause or permit any vehicle to wait in connection with the maintenance or repair of any premises adjoining the roads which can only be carried out from the road being such works as are required to be carried out to comply with any statutory obligation condition or stipulation subject to such waiting being limited to a maximum of two hours in any period of 24 hours.	LCCQ
Not Allocated	LCCR

Not Allocated	LCCS
Not Allocated	LCCT
Not Allocated	LCCU
Not Allocated	LCCV
Not Allocated	LCCW
Not Allocated	LCCX
For a disabled person's vehicle which displays in the relevant position a disabled person's badge and a parking disc (on which the driver, or other person in charge of the vehicle, has marked the time at which the period of waiting began) to wait in the designated parking place.	LCCY

SCHEDULE 2
REVOCATIONS

Items to be revoked from:

THE LEICESTERSHIRE COUNTY COUNCIL (VARIOUS ROADS, LOUGHBOROUGH (AREA 5), DISTRICT OF CHARNWOOD) CONSOLIDATION AND AMENDMENT ORDER 2009

Limited waiting 1 hour no return for 1 hour Mon-Sat 8am-6pm

Granby Street, Loughborough

the south side from a point 66 metres east of its junction with Frederick Street to a point 14 metres west of the centre line of Packe Street

No loading at any time

Granby Street, Loughborough

the south side from a point 14 west to a point 45 metres east of the centre line of Packe Street

No waiting at any time

Granby Street, Loughborough

(i) the south side between points 14 metres west and 45 metres east of the centre line of Packe Street

(ii) the south side from its junction with Frederick Street in an easterly direction for a distance of 66 metres

Items to be revoked from:

THE LEICESTERSHIRE COUNTY COUNCIL (VARIOUS ROADS, LOUGHBOROUGH (AREA 5), DISTRICT OF CHARNWOOD) ORDER 2011

Disabled Persons Parking 3 hours no return for 1 hour

Packe Street, Loughborough

the east side from the southern building line of No. 17 Granby Street in a northerly direction for a distance of 20 metres

Loading Only at any time

Granby Street, Loughborough

the north side from a point 3 metres east of the boundary between Nos. 15/17 Granby Street in an easterly direction for a distance of 27 metres

No waiting at any time

Cattlemarket, Loughborough

(i) the east side from a point 9 metres north of its junction with Mills Yard in a northerly direction to its junction with Granby Street

(ii) the west side from its junction with Devonshire Square (Service Road) in a northerly direction to its junction with Granby Street

Granby Street, Loughborough

(i) the north side from a point 87 metres east of the boundary of Nos. 15/17 Granby Street in an easterly direction to its junction with Cattlemarket

(ii) the north side from a point 30 metres east of the boundary of Nos. 15/17 Granby Street in an easterly direction for a distance of 7 metres

(iii) the south side from its junction with Cattlemarket in a westerly direction to a point opposite a point 63 metres east of its junction with Packe Street

No stopping except taxis

Granby Street, Loughborough

the north side from a point 37 metres east of the boundary of Nos. 15/17 Granby Street in an easterly direction to a point 87 metres east of the boundary of Nos. 15/17 Granby Street

SCHEDULE 3, PART 1

Limited Waiting

1 hour no return for 1 hour Monday-Saturday 8.00am-6.00pm

Granby Street, Loughborough

- (i) the south side from a point 132.5 metres east of its junction with Frederick Street in an easterly direction for a distance of 10.5 metres
- (ii) the south side from a point 66.5 metres east of its junction with Frederick Street in an easterly direction for a distance of 57 metres

EXEMPTIONS

The following exemptions apply to the above. Refer to Schedule 1 for the details of each exemption:-

LCCA, LCCB, LCCC, LCCD, LCCF, LCCG, LCCH, LCCM, LCCY.

SCHEDULE 3, PART 2

No loading at any time

Cattlemarket, Loughborough

- (i) the east side from a point 9 metres north of its junction with Mills Yard in a northerly direction to its junction with Granby Street
- (ii) the west side from its northern junction with Devonshire Square (Service Road) in a northerly direction to its junction with Granby Street

Granby Street, Loughborough

- (i) the north side from its junction with Cattlemarket in a westerly direction for a distance of 14.5 metres
- (ii) the south side from a point 143 metres east of its junction with Frederick Street in an easterly direction to a point 40.5 metres west of its junction with Cattlemarket
- (iii) the south side from its junction with Cattlemarket in a westerly direction for a distance of 14.5 metres

EXEMPTIONS

The following exemptions apply to the above. Refer to Schedule 1 for the details of each exemption:-

LCCA, LCCB, LCCC, LCCD, LCCG, LCCM.

SCHEDULE 3, PART 3

Loading Only at any time

Granby Street, Loughborough

the north side from a point 52 metres west of its junction with Cattlemarket in an westerly direction for a distance of 12.5 metres

EXEMPTIONS

The following exemptions apply to the above. Refer to Schedule 1 for the details of each exemption:-

LCCA, LCCB, LCCC, LCCD, LCCG, LCCM.

SCHEDULE 3, PART 4

No waiting at any time

Granby Street, Loughborough

- (i) the north side from a point 41 metres east of its junction with Cattlemarket in an easterly direction for a distance of 11 metres
- (ii) the north side from a point 64.5 metres west of its junction with Cattlemarket in a westerly direction for a distance of 7 metres
- (iii) the south side from its junction with Frederick Street in an easterly direction for a distance of 26 metres
- (iv) the south side from a point 57 metres east of its junction with Frederick Street in an easterly direction for a distance of 9.5 metres

- (v) the south side from a point 123.5 metres east of its junction with Frederick Street in an easterly direction for a distance of 9 metres

EXEMPTIONS

The following exemptions apply to the above. Refer to Schedule 1 for the details of each exemption:-

LCCA, LCCB, LCCC, LCCD, LCCF, LCCG, LCCH, LCCI, LCCJ, LCCM, LCCN.

Cattlemarket, Loughborough

- (i) the east side from a point 9 metres north of its junction with Mills Yard in a northerly direction to its junction with Granby Street
- (ii) the west side from its northern junction with Devonshire Square (Service Road) in a northerly direction to its junction with Granby Street

Granby Street, Loughborough

- (i) the north side from its junction with Cattlemarket in a westerly direction for a distance of 14.5 metres
- (ii) the south side from its junction with Cattlemarket in a westerly direction for a distance of 14.5 metres
- (iii) the south side from a point 143 metres east of its junction with Frederick Street in an easterly direction to a point 40.5 metres west of its junction with Cattlemarket

EXEMPTIONS

The following exemptions apply to the above. Refer to Schedule 1 for the details of each exemption:-

LCCA, LCCB, LCCC, LCCD, LCCG, LCCM.

SCHEDULE 3, PART 5

No stopping except taxis

Granby Street, Loughborough

the south side from a point 14.5 metres west of its junction with Cattlemarket in a westerly direction for a distance of 26 metres

EXEMPTIONS

The following exemptions apply to the above. Refer to Schedule 1 for the details of each exemption:-

LCCG, LCCI, LCCM.

SCHEDULE 3, PART 6

**Disabled Persons Parking
3 hours no return for 1 hour**

Granby Street, Loughborough

(i) the north side from a point 71.5 metres west of its junction with Cattlemarket in a westerly direction for a distance of 26.5 metres

(ii) the north side from a point 14.5 metres west of its junction with Cattlemarket in a westerly direction for a distance of 26.5 metres

EXEMPTIONS

The following exemptions apply to the above. Refer to Schedule 1 for the details of each exemption:-

LCCA.

SCHEDULE 3, PART 7

**Parking for Buses only
2 hours no return for 1 hour**

Granby Street, Loughborough

the south side from a point 26 metres east of its junction with Frederick Street in an easterly direction for a distance of 31 metres

Packe Street, Loughborough

the east side from a point 7 metres north of its junction with Granby Street in a northerly direction for a distance of 20 metres

EXEMPTIONS

The following exemptions apply to the above. Refer to Schedule 1 for the details of each exemption:-

LCCA, LCCG, LCCM

THE COMMON SEAL of THE)
LEICESTERSHIRE COUNTY COUNCIL)
was hereunto affixed this fourteenth day of)
September 2015 in the presence of)

W. W. H. H. H.



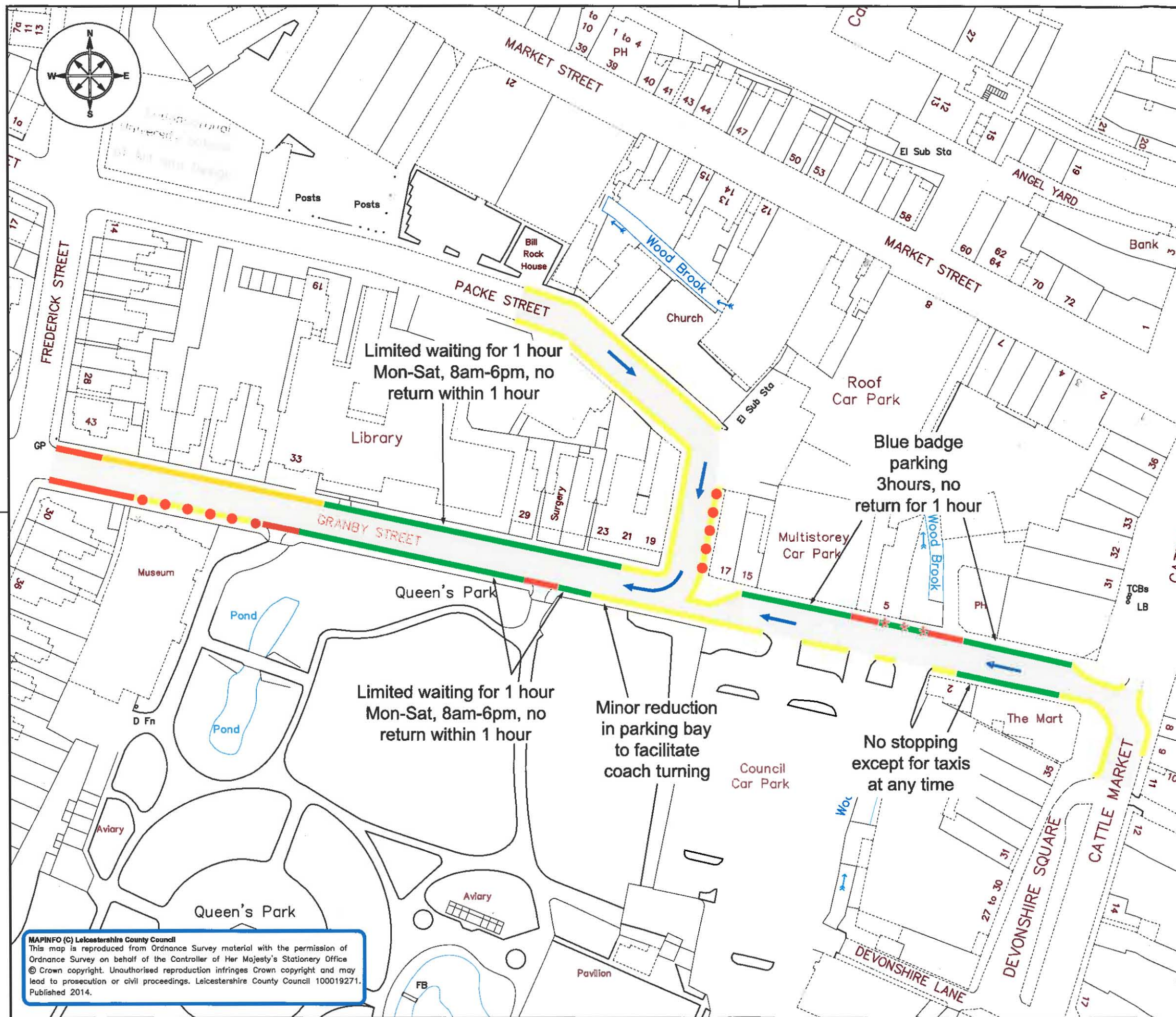

Key to parking controls

- No waiting and no loading at any time
- No waiting at any time
- No waiting, Mon-Sat, 8am-6pm
- Parking bay, see labels for details
- Dedicated loading bay
- Coach parking, 2 hours, no return for 1 hour

Notes:

This drawing is indicative and is intended for illustrative purposes only.

No attempt should be made to scale from this drawing.

This drawing does not form a part of the final legal order.

Any existing controls that are not shown on this drawing do not form a part of the proposals and will therefore remain unchanged



ENVIRONMENT AND
TRANSPORT DEPARTMENT



PHIL CROSSLAND
DIRECTOR

TRAFFIC &
SAFETY GROUP

TRAFFIC MANAGEMENT

TITLE:
**GRANBY STREET & PACKE STREET
LOUGHBOROUGH
PARKING CONTROLS**

DRAWING NUMBER	SCALE
TM4112/1/B	NTS
PREPARED BY: M. ARCHER	DATE: MAY 2014
CHECKED BY: R. HAYWARD	SIZE: A3
APPROVED BY: M. PALFREYMAN	CORR. FILE:

COUNTY HALL * GLENFIELD * LEICESTER * LE3 8ST
Tel: 0116 305 0001

E-Mail address: customerservices@lelcs.gov.uk www.lelcs.gov.uk

MAPINFO (C) Leicestershire County Council
This map is reproduced from Ordnance Survey material with the permission of Ordnance Survey on behalf of the Controller of Her Majesty's Stationery Office. © Crown copyright. Unauthorised reproduction infringes Crown copyright and may lead to prosecution or civil proceedings. Leicestershire County Council 100019271. Published 2014.