

**ROAD TRAFFIC REGULATION ACT 1984**

**LANCASHIRE COUNTY COUNCIL**

**(CROSSE HALL LANE, EAVES LANE, HAWORTH ROAD, CHORLEY, CHORLEY BOROUGH)  
(PROHIBITION OF WAITING AND PROHIBITION OF STOPPING ON SCHOOL KEEP CLEAR  
MARKINGS) ORDER 2019**

The County Council of Lancashire ("the Council") in exercise of its powers under Sections 1, 2 and 4 of the Road Traffic Regulation Act 1984, as amended ("the Act") and of all other enabling powers, after consultation with the Chief Officer of Police in accordance with Part III of Schedule 9 to the Act, hereby make the following Order: -

**1. Definitions and Interpretation**

For all the purposes of this Order the terms described in this Article shall have the meanings specified:

- a) "**Centreline**" means the centre line of a highway as shown on Ordnance Survey graphical information systems at the time that the Order was prepared;
- b) "**Civil Enforcement Officer**" means a person authorised by or on behalf of Lancashire County Council in accordance with Section 76 of the Traffic Management Act 2004;
- c) "**Disabled Person's Vehicle**" means a Vehicle displaying a Disabled Person's Badge in the circumstances prescribed in Regulations 13, 14, 15 or 16 of The Disabled Persons (Badges for Motor Vehicles) (England) Regulations 2000;
- d) "**Disabled Person's Badge**" means a badge which was -
  - i) issued, or has effect as if issued, to a disabled person or an institution under The Disabled Persons (Badges for Motor Vehicles) (England) Regulations or under regulations having effect in Scotland or Wales under Section 21 of the Chronically Sick and Disabled Persons Act 1970; and
  - ii) has not ceased to be in force.
- e) "**Parking Disc**" means a device which -
  - i) is 125 millimetres square and coloured blue, if issued on or after 1<sup>st</sup> April, 2000 or orange if issued before that date;
  - ii) has been issued by a local authority and has not ceased to be valid; and
  - iii) is capable of showing the quarter hour period during which a period of waiting has begun.
- f) "**Penalty Charge Notice**" means a notice served by a Civil Enforcement Officer pursuant to the provisions of section 78 of the 2004 Act and supporting regulations;
- g) A Vehicle displays a Disabled Person's Badge or Parking Disc in the "**Relevant Position**" if -
  - i) the badge/disc is exhibited on the dashboard or fascia of the Vehicle; or
  - ii) where the Vehicle is not fitted with a dashboard or fascia the badge/disc is exhibited in a conspicuous position on the Vehicle, so that the front of the badge/disc is clearly legible from the outside of the Vehicle.
- h) "**School Keep Clear**" Part of a carriageway outside a School as described in article 3 to this order where Vehicles shall not stop or wait, and indicated by a road marking approved by the department for transport;

- i) **"Vehicle"** means a motor vehicle, a passenger vehicle, a dual-purpose vehicle, a goods vehicle, a motorcycle or an invalid carriage or any other vehicle of any description whether drawn or propelled along a road by animal or mechanical power.

## **2. Prohibition of Waiting**

Save as is hereinafter provided, no person shall, except upon the direction or with the permission of a police constable in uniform, or a Civil Enforcement Officer, cause or permit any Vehicle to wait at any time, on any day, in the lengths of road set out in Schedule 1 to this Order.

## **3. Prohibition Of Stopping On School Keep Clear Markings**

Save as is hereinafter provided, no person shall, except upon the direction or with the permission of a police constable in uniform, or a Civil Enforcement Officer, cause or permit any Vehicle, to stop or wait between 08.00 and 18.00 hours on each day, Monday to Friday inclusively, on the length of road set out in Schedule 2 to this Order.

## **4. General Exemptions**

Nothing in Articles 2 or 3 to this Order shall render it unlawful to cause or permit any Vehicle to wait in the lengths of road referred to therein for so long as may be necessary to enable:-

- a) the Vehicle, if it cannot conveniently be used for such purpose in any other road to be used in connection with any of the following:-
- i) building, industrial or demolition operations;
  - ii) the removal of any obstruction to traffic;
  - iii) the maintenance, improvement or reconstruction of the said lengths of roads;
  - iv) the laying, erection, alteration or repair in or in land adjacent to the said lengths of road of any sewer or of any main, pipe or apparatus or the exercise of any other statutory power or duty for the maintenance and supply of gas, water or electricity or of any telecommunications system as defined in Section 4 of the Telecommunications Act 1984.
- b) the Vehicle to be used for the purposes of a local authority in pursuance of statutory powers or duties if it cannot conveniently be used for such purpose in any other road;
- c) The Vehicle to be used for fire brigade, ambulance or police purposes in pursuance of statutory powers or duties.

## **5. Exception to Prohibition of Waiting**

Nothing in Article 2 of this Order shall render it unlawful to cause or permit any Vehicle to wait in the lengths of road referred to therein for so long as may be necessary to enable :-

- a) a person to board or alight from the Vehicle;
- b) goods to be loaded onto or unloaded from the Vehicle;
- c) a Royal Mail liveried Vehicle engaged in the collection and/or delivery of letters in accordance with the statutory provisions as defined in the Postal Services Act 2000;



- d) the Vehicle to wait at or near to any premises situated on or adjacent to the said length of road for so long as such waiting by the Vehicle is reasonably necessary in connection with any wedding or funeral.

#### **6. Exemption for Disabled Person's Vehicle**

Nothing in Article 2 of this Order shall render it unlawful to cause or permit any Vehicle to wait in the lengths of road referred to therein for a period not exceeding three hours (not being a period separated by an interval of less than one hour from a previous period of waiting by the same Vehicle in the same length of road on the same day) if the Vehicle is a Disabled Person's Vehicle which displays in the Relevant Position both a Disabled Person's Badge and a Parking Disc marked to show the quarter hour period during which the period of waiting began.

#### **7. Emergency Exemptions**

Nothing in Articles 2 and 3 of this Order shall render it unlawful to cause or permit any Vehicle to wait in the lengths of road referred to therein when the person in control of the Vehicle:

- a) is required by law to stop;
- b) is obliged to stop in order to avoid an accident; or
- c) is prevented from proceeding along the road due to circumstances beyond his/her control.

#### **8. Miscellaneous**

The prohibition imposed by this Order shall be in addition to and not in derogation of any restrictions or requirements imposed by any regulations made, or having effect as if made, under the Act or by or under any other enactment.

#### **9. Effect of Contravention**

Failure by a person to comply with any prohibition or restriction contained within this order or any subsequent orders shall constitute a contravention of the same and shall result in the issue by Lancashire County Council and/or its agents of a Penalty Charge Notice which shall be payable by such persons in accordance with the legislation.

## **10. Commencement of Order**

This Order shall come into force on the 30<sup>th</sup> day of August 2019 and may be cited as the "Lancashire County Council (Crosse Hall Lane, Eaves Lane, Haworth Road, Chorley, Chorley Borough) (Prohibition Of Waiting) Order 2019".

Dated this 21<sup>st</sup> day of August 2019.

THE COMMON SEAL of the Lancashire County Council was hereunto affixed following a decision made on the 8<sup>th</sup> day of August 2019 by The Cabinet



Authorised Signatory

A handwritten signature in black ink, appearing to be 'JR'.

## **Schedule 1 – Prohibition of Waiting**

- a) Crosse Hall Lane, Chorley, the north side, from its junction with the Centreline of Eaves Lane for a distance of 75.5 metres in an easterly direction;
- b) Crosse Hall Lane, Chorley, the north side, from a point 105 metres east of its junction with the Centreline of Eaves Lane in a northerly, then north-easterly direction, to its junction with the Centreline of Haworth Road;
- c) Crosse Hall Lane, Chorley, the south side, from its junction with the Centreline of Eaves Lane for a distance of 50 metres in an easterly direction;
- d) Eaves Lane, Chorley, the east side, from a point 24 metres north of its junction with the Centreline of Crosse Hall Lane for a distance of 58 metres in a southerly direction;
- e) Haworth Road, Chorley, the north west side, from its junction with the Centreline of Crosse Hall Lane for a distance of 9 metres in a north-easterly direction;
- f) Haworth Road, Chorley, the south east side, from its junction with the Centreline of Crosse Hall Lane for a distance of 35 metres in a north-easterly direction.



## **Schedule 2 – Prohibition of Stopping On School Keep Clear Markings**

Crosse Hall Lane, Chorley, the north side, from a point 75.5 metres east of its junction with the centre line of Eaves Lane for a distance of 29.5 metres in an easterly direction.

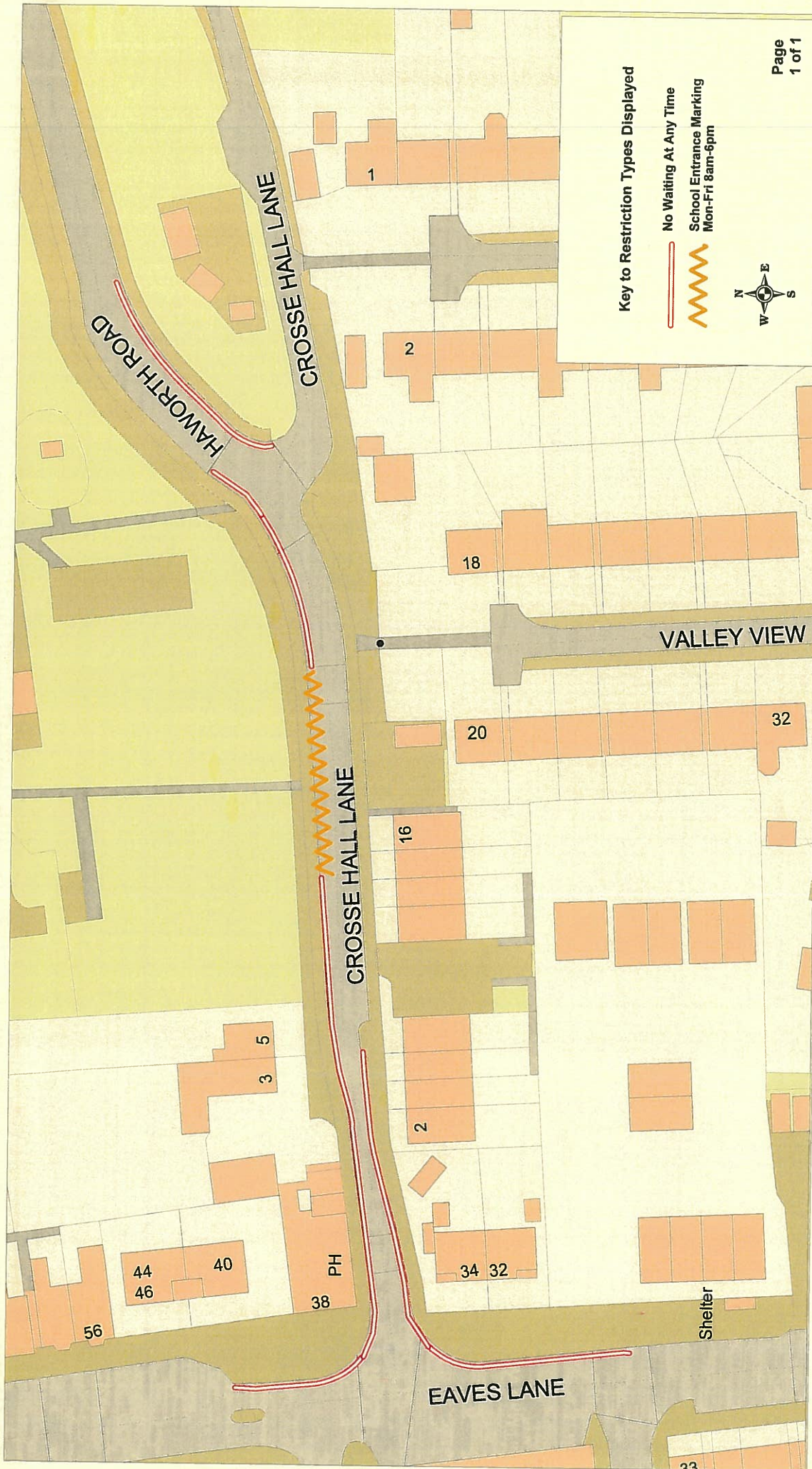



Key to Restriction Types Displayed

-  No Waiting At Any Time
-  School Entrance Marking Mon-Fri 8am-6pm



<small>© Crown Copyright. All rights reserved. Lancashire County Council Licence No. 2003</small>		SCALE	1 : 750
<b>Crosey Hall Lane and Haworth Road, Chorley</b>		DATE	21/02/2019
<b>Community Services Sue Harper Director Community Services</b> P.O. Box 100, County Hall, PRESTON PR1 0LD		DRAWING No.	KP/11-18/CH
 <b>Lancashire County Council</b>		DRAWN BY	TJP
		Scale with care as distortion may occur	