

ROAD TRAFFIC REGULATION ACT 1984

LANCASHIRE COUNTY COUNCIL

**(BARLEY LANE, BARLEY NEW ROAD, CROSS LANE, NARROWGATES AND THE AVENUE,
BARLEY, PENDLE BOROUGH) (PROHIBITION OF WAITING) ORDER 2023**

The County Council of Lancashire ("the Council") in exercise of its powers under Sections 1, 2 and 4 of the Road Traffic Regulation Act 1984, as amended ("the Act") and of all other enabling powers, after consultation with the Chief Officer of Police in accordance with Part III of Schedule 9 to the Act, hereby make the following Order: -

1. Definitions and Interpretation

For all the purposes of this Order the terms described in this Article shall have the meanings specified:

- a) **"Centreline"** means the centre line of a highway as shown on Ordnance Survey graphical information systems at the time that the Order was prepared;
- b) **"Civil Enforcement Officer"** means a person authorised by or on behalf of Lancashire County Council in accordance with Section 76 of the Traffic Management Act 2004;
- c) **"Disabled Person's Vehicle"** means a Vehicle displaying a Disabled Person's Badge in the circumstances prescribed in Regulations 13, 14, 15 or 16 of The Disabled Persons (Badges for Motor Vehicles) (England) Regulations 2000;
- d) **"Disabled Person's Badge"** means a badge which was -
 - i) issued, or has effect as if issued, to a disabled person or an institution under The Disabled Persons (Badges for Motor Vehicles) (England) Regulations or under regulations having effect in Scotland or Wales under Section 21 of the Chronically Sick and Disabled Persons Act 1970; and
 - ii) has not ceased to be in force.
- e) **"Parking Disc"** means a device which -
 - i) is 125 millimetres square and coloured blue, if issued on or after 1st April, 2000 or orange if issued before that date;
 - ii) has been issued by a local authority and has not ceased to be valid; and
 - iii) is capable of showing the quarter hour period during which a period of waiting has begun.
- f) **"Penalty Charge Notice"** means a notice served by a Civil Enforcement Officer pursuant to the provisions of section 78 of the 2004 Act and supporting regulations;
- g) A Vehicle displays a Disabled Person's Badge or Parking Disc in the **"Relevant Position"** if –
 - i) the badge/disc is exhibited on the dashboard or fascia of the Vehicle; or
 - ii) where the Vehicle is not fitted with a dashboard or fascia the badge/disc is exhibited in a conspicuous position on the Vehicle, so that the front of the badge/disc is clearly legible from the outside of the Vehicle.
- h) **"Vehicle"** means a motor vehicle, a passenger vehicle, a dual-purpose vehicle, a goods vehicle, a motorcycle or an invalid carriage or any other vehicle of any description whether drawn or propelled along a road by animal or mechanical power.

2. Prohibition of Waiting

Save as is hereinafter provided, no person shall, except upon the direction or with the permission of a police constable in uniform, or a Civil Enforcement Officer, cause or permit any Vehicle to wait at any time, on any day, in the lengths of road set out in the Schedule to this Order.

3. Exception to Prohibition of Waiting

Nothing in Article 2 of this Order shall render it unlawful to cause or permit any Vehicle to wait in the lengths of road referred to therein for so long as may be necessary to enable :-

- a) a person to board or alight from the Vehicle;
- b) goods to be loaded onto or unloaded from the Vehicle;
- c) if it cannot conveniently be used for such purpose in any other road to be used in connection with any of the following:-
 - i) building, industrial or demolition operations;
 - ii) the removal of any obstruction to traffic;
 - iii) the maintenance, improvement or reconstruction of the said length of road;
 - iv) the laying, erection, alteration or repair in or in land adjacent to the said length of road of any sewer or of any main, pipe or apparatus or the exercise of any other statutory power or duty for the maintenance and supply of gas, water or electricity or of any telecommunications system as defined in Section 4 of the Telecommunications Act 1984.
- d) the Vehicle to be used for the purposes of a local authority in pursuance of statutory powers or duties if it cannot conveniently be used for such purpose in any other road;
- e) a Royal Mail liveried Vehicle engaged in the collection and/or delivery of letters in accordance with the statutory provisions as defined in the Postal Services Act 2000;
- f) the Vehicle to be used for fire brigade, ambulance or police purposes in pursuance of statutory powers or duties;
- g) the Vehicle to wait at or near to any premises situated on or adjacent to the said length of road for so long as such waiting by the Vehicle is reasonably necessary in connection with any wedding or funeral.

4. Exemption for Disabled Person's Vehicle

Nothing in Article 2 of this Order shall render it unlawful to cause or permit any Vehicle to wait in the lengths of road referred to therein for a period not exceeding three hours (not being a period separated by an interval of less than one hour from a previous period of waiting by the same Vehicle in the same length of road on the same day) if the Vehicle is a Disabled Person's Vehicle which displays in the Relevant Position both a Disabled Person's Badge and a Parking Disc marked to show the quarter hour period during which the period of waiting began.

5. Emergency Exemptions

Nothing in Article 2 of this Order shall render it unlawful to cause or permit any Vehicle to wait in the lengths of road referred to therein when the person in control of the Vehicle:

- a) is required by law to stop;
- b) is obliged to stop in order to avoid an accident; or
- c) is prevented from proceeding along the road due to circumstances beyond his/her control.

6. Miscellaneous

The prohibition imposed by this Order shall be in addition to and not in derogation of any restrictions or requirements imposed by any regulations made, or having effect as if made, under the Act or by or under any other enactment.

7. Effect of Contravention

Failure by a person to comply with any prohibition or restriction contained within this order or any subsequent orders shall constitute a contravention of the same and shall result in the issue by Lancashire County Council and/or its agents of a Penalty Charge Notice which shall be payable by such persons in accordance with the legislation.

8. Commencement of Order

This Order shall come into force on the 13th day of March 2023 and may be cited as the "Lancashire County Council (Barley Lane, Barley New Road, Cross Lane, Narrowgates And The Avenue, Barley, Pendle Borough) (Prohibition Of Waiting) Order 2023".

Dated this 08th day of March 2023.

THE COMMON SEAL of the Lancashire County Council was hereunto affixed pursuant to the Scheme of Delegation to Chief Officers.



Authorised Signatory



31239

Schedule – Prohibition of Waiting

- a) Barley Lane, Barley, both sides, from a point 1516 meters south-west from its junction with the centreline of Pendle Road for a distance of 124 meters in a southerly.
- b) Barley Lane, Barley, the north east side, from a point 8 metres north-west of its junction with the centreline of The Avenue to a point 32.5 metres south-east of its junction with the centreline of The Avenue.
- c) Barley Lane, Barley, the south west side, from its junction with the centreline of Barley Green for a distance of 24 metres in a south-easterly direction.
- d) Barley Lane, Barley, the south west side, from a point 1443 meters south from its junction with the centreline of Pendle Road for a distance of 15 meters in a south westerly direction.
- e) Barley Lane, Barley, the south west side, from a point 1344 meters south from its junction with the centreline of Pendle Road for a distance of 15 meters in a south westerly direction.
- f) Barley Lane, Barley, the south west side, from a point 1240 meters south from its junction with the centreline of Pendle Road for a distance of 15 meters in a south west direction.
- g) Barley Lane, Barley, the west side, from a point 1139 meters south from its junction with the centreline of Pendle Road for a distance of 20 meters in a southerly direction.
- h) Barley Lane, Barley, the west side, form a point 914 metres South from its junction with the centreline of Pendle Road for a distance of 60 meters in an southerly direction.
- i) Barley New Road, Barley, both sides, from a point 325 metres east of its junction with the centreline of Narrowgates for a distance of 145 metres in an easterly direction.
- j) Barley New Road, Barley, the north side, from a point 830 metres east of its junction with the centreline of Narrowgates for a distance of 40 metres in an easterly direction.
- k) Barley New Road, Barley, the north side, from a point 75 metres east of its junction with the centreline of Narrowgates for a distance of 10 metres in an easterly direction.
- l) Barley New Road, Barley, the north side, from a point 150 metres east of its junction with the centreline of Narrowgates for a distance of 20 metres in an easterly direction.
- m) Barley New Road, Barley, the north side, from a point 544 metres east of its junction with the centreline of Narrowgates for a distance of 20 metres in an easterly direction.
- n) Barley New Road, Barley, the north side, from a point 639 metres east of its junction with the centreline of Narrowgates for a distance of 20 metres in an easterly direction.
- o) Barley New Road, Barley, the north side, from a point 717 metres east of its junction with the centreline of Narrowgates for a distance of 20 metres in an easterly direction.
- p) Barley New Road, Barley, the north side, from its junction with the centreline of Narrowgates for a distance of 9.5 metres in an easterly direction.
- q) Barley New Road, Barley, the north, from a point 230 metres east of its junction with the centreline of Narrowgates for a distance of 20 metres in an easterly direction.
- r) Cross Lane, Barley, both sides, from a point 137 metres south of its junction with the centreline of Heys Lane for a distance of 45 metres in a south-westerly direction.
- s) Narrowgates, Barley, both sides, form its junction with the centreline of The Avenue for a distance of 8 metres in an northerly direction.
- t) The Avenue, Barley, the south side, from its junction with the centreline of Barley Lane for a distance of 23 metres in an easterly direction.
- u) The Avenue, Barley, the north side, from a point 59 metres east of its junction with the centreline of Barley Lane for a distance of 20 metres in an easterly direction.
- v) The Avenue, Barley, the north side, from its junction with the centreline of Narrowgates for a distance of 10.5 metres in an westerly direction.
- w) The Avenue, Barley, the north side, from its junction with the centreline of Barley Lane for a distance of 17 meters in an easterly direction.

Key to Restriction Types Displayed

 No Waiting At Any Time



SCALE	1 : 3000
DATE	18/08/2022
DRAWING No.	22-23(3)/PE1-MW
DRAWN BY	JC
Scale with care as distortion may occur	

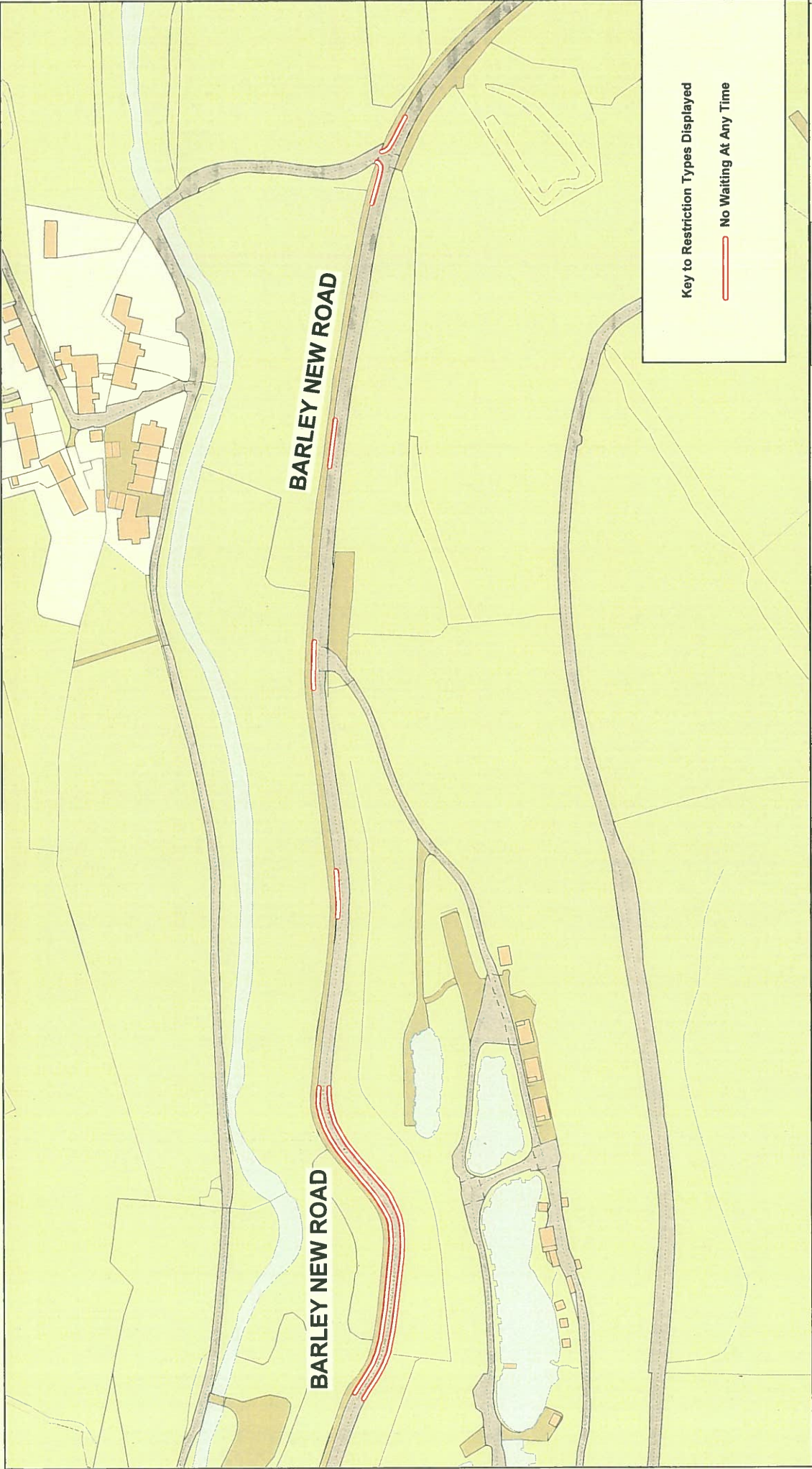

Key to Restriction Types Displayed

— No Waiting At Any Time

© Crown copyright. All rights reserved
Lancashire County Council
Licence No. 100019820 2022

Barley New Road, Pendle



Phil Durnell
Director of Highways
and Transportation
P.O. Box 100, County Hall,
PRESTON PR1 0LD



SCALE	1 : 2250
DATE	12/09/2022
DRAWING No.	22-23(3)/PE3-MW
DRAWN BY	JC
Scale with care as distortion may occur	

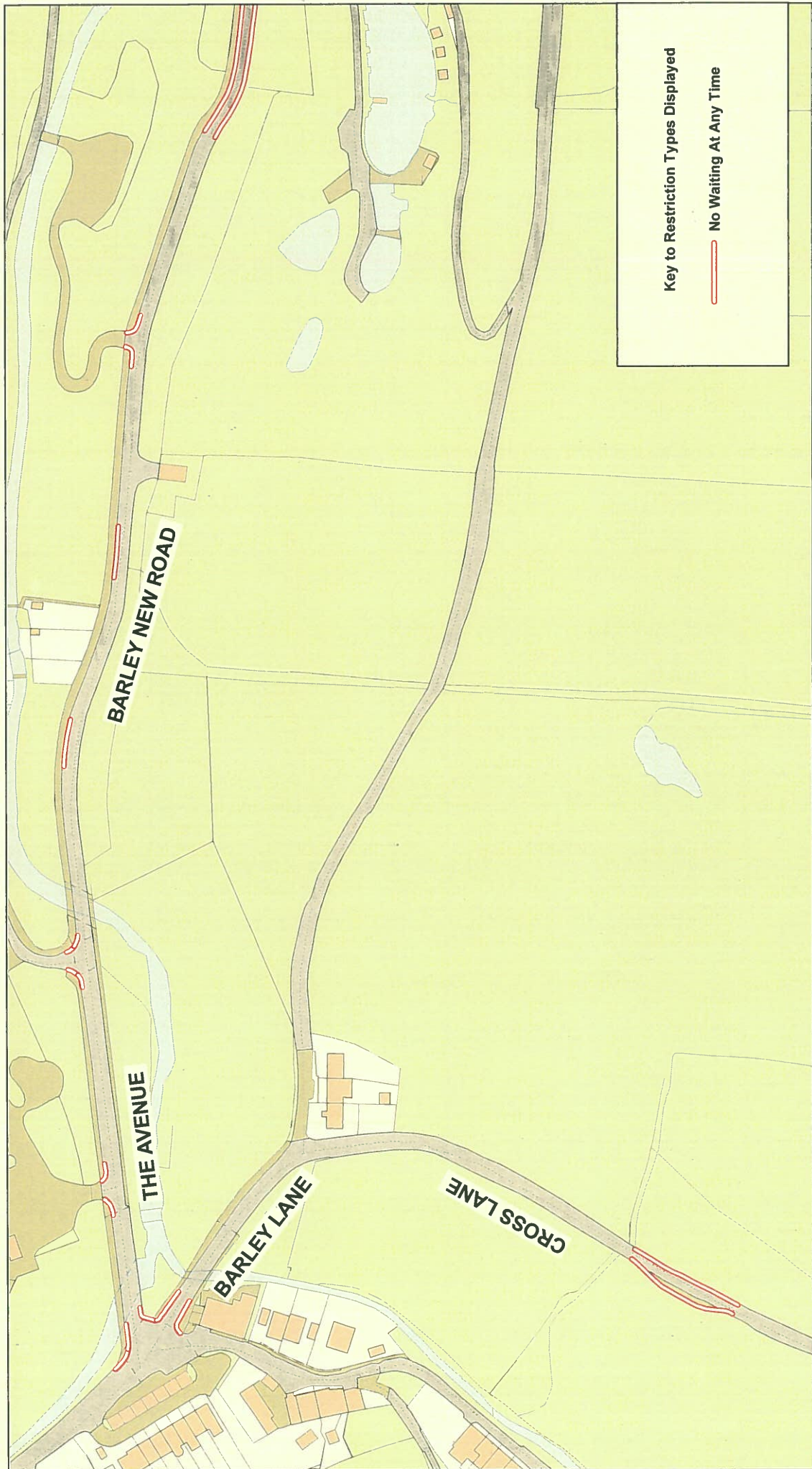

Key to Restriction Types Displayed

— No Waiting At Any Time

© Crown copyright. All rights reserved
Lancashire County Council
Licence No. 100019820 2022

Barley Lane, Pendle, Cross Lane,
Pendle,
The Avenue, Pendle, Barley New Road,
Pendle



Phil Durnell
Director of Highways
and Transportation

P.O. Box 100, County Hall,
PRESTON PR1 0LD



Page
1 of 2

SCALE
1 : 2000

DATE
18/08/2022

DRAWING No.
22-23(3)/PE2-MW

DRAWN BY
JC

Scale with care as distortion
may occur