

## ROAD TRAFFIC REGULATION ACT 1984

### LANCASHIRE COUNTY COUNCIL

#### **(CHURCH STREET, UNION STREET, KING STREET, BROADWAY, ACCRINGTON, HYNDBURN BOROUGH) (REVOCATIONS AND VARIOUS PARKING RESTRICTIONS) ORDER 2018**

The County Council of Lancashire ("the Council") in exercise of its powers under Sections 1, 2 and 4 and Part IV of Schedule 9 to the Road Traffic Regulation Act 1984, as amended ("the Act") and of all other enabling powers, after consultation with the Chief Officer of Police in accordance with Part III of Schedule 9 to the Act, hereby make the following Order:-

#### **1. Definitions and Interpretation**

For all the purposes of this Order the terms described in this Article shall have the meanings specified:

- a) **"Taxi"** means a Vehicle licensed under section 37 of the Town Police Clauses Act 1847;
- b) **"Taxi Stand"** means any area of carriageway described in Schedule 2 indicated by a road marking approved by the Department for Transport, in which Taxis may wait;
- c) **"Centreline"** means the centre line of a highway as shown on Ordnance Survey graphical information systems at the time that the Order was prepared.
- d) **"Civil Enforcement Officer"** means a person authorised by or on behalf of Lancashire County Council in accordance with Section 76 of the Traffic Management Act 2004.
- e) **"the Councils duly authorised officer"** means a person appointed by the Council or its local agent, or authority to administer the powers conferred on the Council by the 1984 Act and the 2004 Act with respect to this and other Traffic Regulations.
- f) **"Disabled Person's Vehicle"** means a Vehicle displaying a Disabled Person's Badge in the circumstances prescribed in Regulations 13, 14, 15 or 16 of The Disabled Persons (Badges for Motor Vehicles) (England) Regulations 2000.
- g) **"Disabled Person's Badge"** means a badge which was -
  - i) issued, or has effect as if issued, to a disabled person or an institution under The Disabled Persons (Badges for Motor Vehicles) (England) Regulations or under regulations having effect in Scotland or Wales under Section 21 of the Chronically Sick and Disabled Persons Act 1970; and
  - ii) has not ceased to be in force.
- h) **"Disabled Persons Parking Place"** means any area of highway described in Schedule 5 to this Order, indicated by a road marking approved by the Department for Transport, in which Disabled Person's Vehicles may wait when displaying a Disabled Person's Badge and Parking Disc in the Relevant Position.
- i) **"Goods Vehicle"** has the same meaning as in section 192 (1) of the Road Traffic Act 1988.
- j) **"Loading"** and **"Unloading"** means the continuous transference from (or to) a Vehicle to (or from) premises adjacent to where the Vehicle is parked of heavy or unmanageable Goods that are not designed to be carried by hand other than over a very short distance.

- k) **"Parking Disc"** means a device which -
- i) is 125 millimetres square and coloured blue, if issued on or after 1<sup>st</sup> April, 2000 or orange if issued before that date;
  - ii) has been issued by a local authority and has not ceased to be valid; and
  - iii) is capable of showing the quarter hour period during which a period of waiting has begun.
- l) **"Parking Place"** Means a parking place introduced in accordance with the Act where Vehicles, or Vehicles of a specified class shall wait and in respect of which a charge may be paid in connection with its use.
- m) **"Penalty Charge Notice"** means a notice served by a Civil Enforcement Officer pursuant to the provisions of section 78 of the 2004 Act and supporting regulations.
- n) A Vehicle displays a Disabled Person's Badge or Parking Disc in the **"Relevant Position"** if –
- i) the badge/disc is exhibited on the dashboard or fascia of the Vehicle, or
  - ii) where the Vehicle is not fitted with a dashboard or fascia the badge/disc is exhibited in a conspicuous position on the Vehicle, so that the front of the badge/disc is clearly legible from the outside of the Vehicle.
- o) **"Vehicle"** means a motor vehicle, a passenger vehicle, a dual-purpose vehicle, a goods vehicle, a motorcycle or an invalid carriage or any other vehicle of any description whether drawn or propelled along a road by animal or mechanical power.

## 2. Revocation

Those parts of the "Lancashire County Council (Various Roads, Accrington Town Centre, Hyndburn Borough) (Suspension and various parking restrictions) Order 2018" as set out in Schedule 1 to this Order, are hereby revoked.

## 3. Taxi Stand

Save as is hereinafter provided, no person shall, except upon the direction or with the permission of a police constable in uniform or Civil Enforcement Officer, cause or permit any Vehicle, other than a Taxi, to stop or wait between midnight and 6am and between 6pm and midnight, in the Taxi Stand set out in Schedule 2 to this Order.

## 4. Prohibition of Waiting from Monday to Saturday between 8am and 6pm

Save as is hereinafter provided, no person shall, except upon the direction or with the permission of a police constable in uniform, or a Civil Enforcement Officer, cause or permit any Vehicle to wait from Monday to Saturday between 8am and 6pm in the lengths of road set out in Schedule 3 to this Order.

## 5. Limited Waiting Parking Place

- a) Save as is hereinafter provided, no person shall, except upon the direction or with the permission of a police constable in uniform or a Civil Enforcement Officer cause or permit any Vehicle to wait for a period exceeding 30 minutes, with no return within one hour, from Monday to Saturday between 8am and 6pm in the length of road set out in schedule 4 to this Order.

- b) Save as is hereinafter provided, no person shall, except upon the direction or with the permission of a Police Constable in uniform or a Civil Enforcement Officer cause or permit any Vehicle to wait for a period exceeding two hours, with no return within two hours, from Monday to Saturday between 8am and 6pm in the length of road set out in schedule 4A to this Order.

#### **6. Disabled Persons Parking Place**

Save as is hereinafter provided, no person shall, except upon the direction or with the permission of a police constable in uniform, or a Civil Enforcement Officer, cause or permit any Vehicle to wait in the Parking Place set out in Schedule 5 to this Order, unless that Vehicle is a Disabled Persons Vehicle.

#### **7. Restriction of Loading/Unloading Monday to Saturday 8am-6pm**

Save as is hereinafter provided, no person shall, except upon the direction or with the permission of a police constable in uniform, or a Civil Enforcement Officer, cause or permit any Vehicle to wait during Monday to Saturday between 8am and 6pm, for the purposes of Loading or Unloading, in the length of road set out in Schedule 6 to this Order.

#### **8. Emergency Exemptions**

Nothing in this Order shall render it unlawful to cause or permit any Vehicle to wait in the lengths of road referred to therein when the person in control of the Vehicle:

- a) Is required by law to stop;
- b) Is obliged to stop in order to avoid an accident; or
- c) Is prevented from proceeding along the road due to circumstances beyond his/her control.

#### **9. General Exemptions**

Nothing in Articles 3, 4, 5, 6 and 7 of this Order shall render it unlawful to cause or permit any Vehicle to wait in the lengths of road referred to therein for so long as may be necessary to enable:-

The Vehicle, if it cannot conveniently be used for such purpose in any other road to be used in connection with any of the following:-

- i. building, industrial or demolition operations;
  - ii. the removal of any obstruction to traffic;
  - iii. the maintenance, improvement or reconstruction of the said lengths of roads;
  - iv. the laying, erection, alteration or repair in or in land adjacent to the said lengths of road of any sewer or of any main, pipe or apparatus or the exercise of any other statutory power or duty for the maintenance and supply of gas, water or electricity or of any telecommunications system as defined in Section 4 of the Telecommunications Act 1984.
- a) The Vehicle to be used for the purposes of a local authority in pursuance of statutory powers or duties if it cannot conveniently be used for such purpose in any other road;

- b) The Vehicle to be used for fire brigade, ambulance or police purposes in pursuance of statutory powers or duties;

#### **10. Additional exemptions**

- a) Nothing in Articles 4, 5 and 6 of this Order shall render it unlawful to cause or permit any Vehicle to wait in the lengths of road referred to therein for so long as may be necessary to enable goods to be loaded or unloaded from the Vehicle.
- b) Nothing in Articles 4, 5, 6 and 7 of this Order shall render it unlawful to cause or permit any Vehicle to wait in the lengths of road referred to therein for so long as may be necessary to enable a person to board or alight from a vehicle.
- c) Nothing in Articles 4, 5 and 6 of this Order shall render it unlawful to cause or permit any Vehicle to wait in the lengths of road referred to therein for so long as may be necessary to enable:-
  - i. a Royal Mail liveried Vehicle engaged in the collection and/or delivery of letters in accordance with the statutory provisions as defined in the Postal Services Act 2000;
  - ii. The Vehicle to wait at or near to any premises situated on or adjacent to the said lengths of road for so long as such waiting by the Vehicle is reasonably necessary in connection with any wedding or funeral.

#### **11. Exemption for Disabled Person's Vehicle**

- a) Nothing in Article 4 of this Order shall render it unlawful to cause or permit any Vehicle to wait in the lengths of road referred to therein for a period not exceeding three hours (not being a period separated by an interval of less than one hour from a previous period of waiting by the same Vehicle in the same length of road on the same day) if the Vehicle is a Disabled Person's Vehicle which displays in the Relevant Position both a Disabled Person's Badge and a Parking Disc marked to show the quarter hour period during which the period of waiting began.
- b) Nothing in Article 5 of this Order shall render it unlawful to cause or permit any Vehicle to wait in the lengths of roads referred to therein if the Vehicle is a Vehicle which displays in the Relevant Position both a Disabled Person's Badge and a Parking Disc marked to show the quarter hour period during which the period of waiting began.

#### **12. Manner of standing in a Parking Place**

- a) The driver of a motor Vehicle using a Parking Place shall stop the engine as soon as the Vehicle is in a position in the Parking Place and shall not start the engine except when about to change the position of the Vehicle in or, or depart from, the Parking Place.
- b) Every Vehicle left in a Parking Place in accordance with the foregoing provisions of this Order shall be left so that every part of the Vehicle is within the limits of the Parking Place.
- c) A driver of a Vehicle shall not use a Parking Place so as unreasonably to prevent access to any premises adjoining a road or the use of a road by other persons or so as to be a nuisance.

**13. Alteration of position of a Vehicle in a Parking Place**

Where any Vehicle is left standing in a Parking Place in contravention of the provisions of Article 12 of this Order, a police constable in uniform or a Civil Enforcement Officer may alter or cause to be altered the position of the Vehicle in order that its position shall comply with those provisions.

**14. Removal of a Vehicle from a Parking Place**

Where a police constable in uniform or a Civil Enforcement Officer is of the opinion that any of the provisions contained in Article 12 of this Order have been contravened or not complied with in respect of a Vehicle left in a Parking Place, he/she may remove or cause to be removed the Vehicle from the said Parking Place, and where it is so removed, shall provide for the safe custody of the said Vehicle.

**15. Movement of a Vehicle in a Parking Place in an Emergency**

- a) A police constable in uniform or a Civil Enforcement Officer may in case of emergency move or cause to be moved any Vehicle left in a Parking Place to any place he thinks fit and shall provide for the safe custody of the Vehicle.
- b) A person causing or permitting a Vehicle to wait in a Parking Place by virtue of the provisions of Article 8 to this Order shall take all such steps as are necessary to ensure that in the case of a Parking Place it shall stand in accordance with Article 12 so that every part of the Vehicle is within the limits of the Parking Place.

**16. Power to suspend use of Parking Places**

- a) The Council's Duly Authorised Officer may suspend the use of a Parking Place or any part thereof whenever he/she considers such suspensions reasonably necessary and make such charge for the administration of this service, as may from time to time be determined by the Council.
- b) A police constable in uniform may suspend for not longer than 7 days the use of a Parking Place or any part thereof whenever he/she considers such suspension reasonably necessary for the purpose of mitigating congestion or obstruction of traffic or a danger to or from traffic in consequence of extraordinary circumstances.
- c) Any persons suspending the use of a Parking Place or any part thereof in accordance with the provisions of paragraph a) or b) of this Article shall thereupon place or cause to be placed in or adjacent to any part of that Parking Place the use of which is suspended, an authorised Traffic Sign or cone indicating that waiting by Vehicles is prohibited.
- d) No person shall cause or permit a Vehicle to be left in any part of a Parking Place during such period when an authorised Traffic Sign or cone is placed in or adjacent to that part of the Parking Place pursuant to paragraph c) of this Article provided that this paragraph shall not apply to a Vehicle:
  - i) being used by the respective Fire or Police Authority or Ambulance Health Trust to deal with an emergency; or
  - ii) being used for any purpose specified in Article 8; or
  - iii) left in such Parking Place with the permission of the person suspending the use of the Parking Place.

### **17. Restriction of use of a Vehicle in a Parking Place**

While any Vehicle is in a Parking Place, no person shall use the said Vehicle in connection with the sale of any article to any person in or near the Parking Place or in connection with the selling of or offering for sale of his/her skills or services.

### **18. Miscellaneous**

The prohibition imposed by this Order shall be in addition to and not in derogation of any restrictions or requirements imposed by any regulations made, or having effect as if made, under the Act or by or under any other enactment.

### **19. Effect of Contravention**

Failure by a person to comply with any prohibition or restriction contained within this order or any subsequent orders shall constitute a contravention of the same and shall result in the issue by Lancashire County Council and/or its Agents of a Penalty Charge Notice which shall be payable by such persons in accordance with the legislation.

### **20. Commencement of Order**

This Order shall come into force on the 19 day of November 2018 and may be cited as the "Lancashire County Council (Church Street, Union Street, King Street, Broadway, Accrington, Hyndburn Borough) (Revocations and Various Parking Restrictions) Order 2018".

Dated this 14 day of November 2018.

THE COMMON SEAL of the Lancashire County Council was hereunto affixed pursuant to the Scheme of Delegation to Chief Officers

Authorised Signatory



### **Schedule 1 – Revocations**

- a) Item g of Schedule 7A - Limited Waiting (two hours, no return within two hours from Monday to Saturday between 8am and 6pm);
- b) Item c of Schedule 5A - Prohibition of Waiting from Monday to Saturday between 8am and 6pm;
- c) Item a of Schedule 3A - Authorised Taxi Stand between 6pm and midnight and midnight and 8am;
- d) Item a of Schedule 2 - Disabled Parking Place from Monday to Saturday between 8am and 6pm (3 hours, no return within 2 hours);
- e) Schedule 8 – Electric Vehicle Charging Place (two hours, no return within 1 hour from Monday to Saturday between 9am and 6pm).

**Schedule 2 - Taxi Stand between midnight and 6am and between 6pm and midnight**  
Church Street, Accrington, the east side from a point 10 metres north of its junction with the centreline of Warner Street for a distance of 45 metres in a northerly direction.

**Schedule 3 – Prohibition of Waiting from Monday to Saturday between 8am and 6pm**  
Church Street, Accrington, the east side from its junction with the centreline of Warner Street for a distance of 10 metres in a northerly direction.

**Schedule 4 – Limited Waiting (30 minutes, no return within one hour from Monday to Saturday between 8am and 6pm)**

Church Street, Accrington, the east side from a point 10 metres north of its junction with the centreline of Warner Street for a distance of 35 metres in a northerly direction.

**Schedule 4A – Limited Waiting (two hours, no return within two hours from Monday to Saturday between 8am and 6pm)**

King Street (northeast arm), Accrington, the north side from a point 22 metres south west of its junction with the centreline of Hyndburn Road (roundabout) for a distance of 26 metres in a south-westerly direction.

**Schedule 5 - Disabled Persons Parking Place (three hours, no return within 2 hours from Monday to Saturday between 8am and 6pm)**

Broadway, Accrington, the east side from a point 15 metres north of its junction with the centreline of Blackburn Road for a distance of 24 metres in a northerly direction.

**Schedule 6 - Restriction of loading/unloading Monday – Saturday 8am-6pm**

Union Street, Accrington, the west side from a point 37 metres north of its junction with the centreline of Broadway for a distance of 29 metres in a northerly direction.

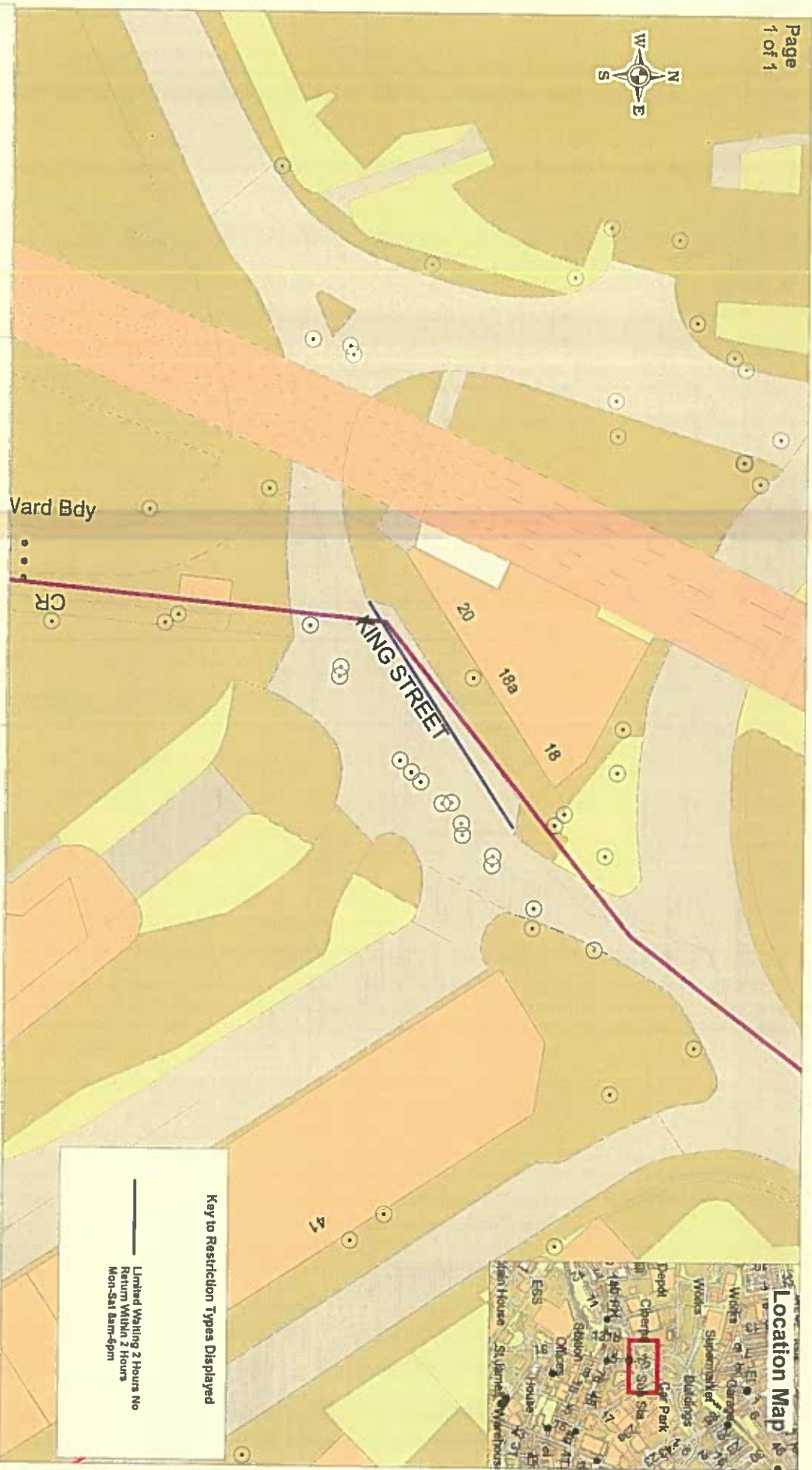

**Key to Restriction Types Displayed**

———— Limited Waiting 2 Hours No Return Within 2 Hours Mon-Sat 8am-6pm

<p><small>© Crown Copyright and All Rights Reserved Lancashire County Council</small></p> <p><b>Community Services</b> <b>Phil Barrett</b> <b>Director Community Services</b></p> <p>P.O. Box 100, County Hall, PRESTON PR1 0LD</p>		<p>SCALE</p> <p>1 : 500</p>
<p><b>King Street</b> <b>(northeast link road)</b> <b>Accrington</b></p>		<p>DATE</p> <p>22/02/2018</p>
		<p>DRAWN BY</p>
		<p>Scale with care as distortion may occur</p>







St James' Church

TCB

HOLME STREET

Pals Gardens

CHURCH STREET

TAXI STAND  
MIDNIGHT-6AM AND 6PM-MIDNIGHT

LIMITED WAITING 30  
MINUTES NO RETURN  
WITHIN 1 HOUR MON-SAT  
8AM-6PM

NO WAITING MON-SAT  
8AM-6PM



Location Map

**Lancashire  
County  
Council**

Accrington Church Street

Community Services

Phil Barrett

Director Community Services

P.O. Box 100, County Hall,  
PRESTON PR1 0LD

SCALE

1 : 500

DATE

20/11/2017

DRAWING No.

DRAWN BY

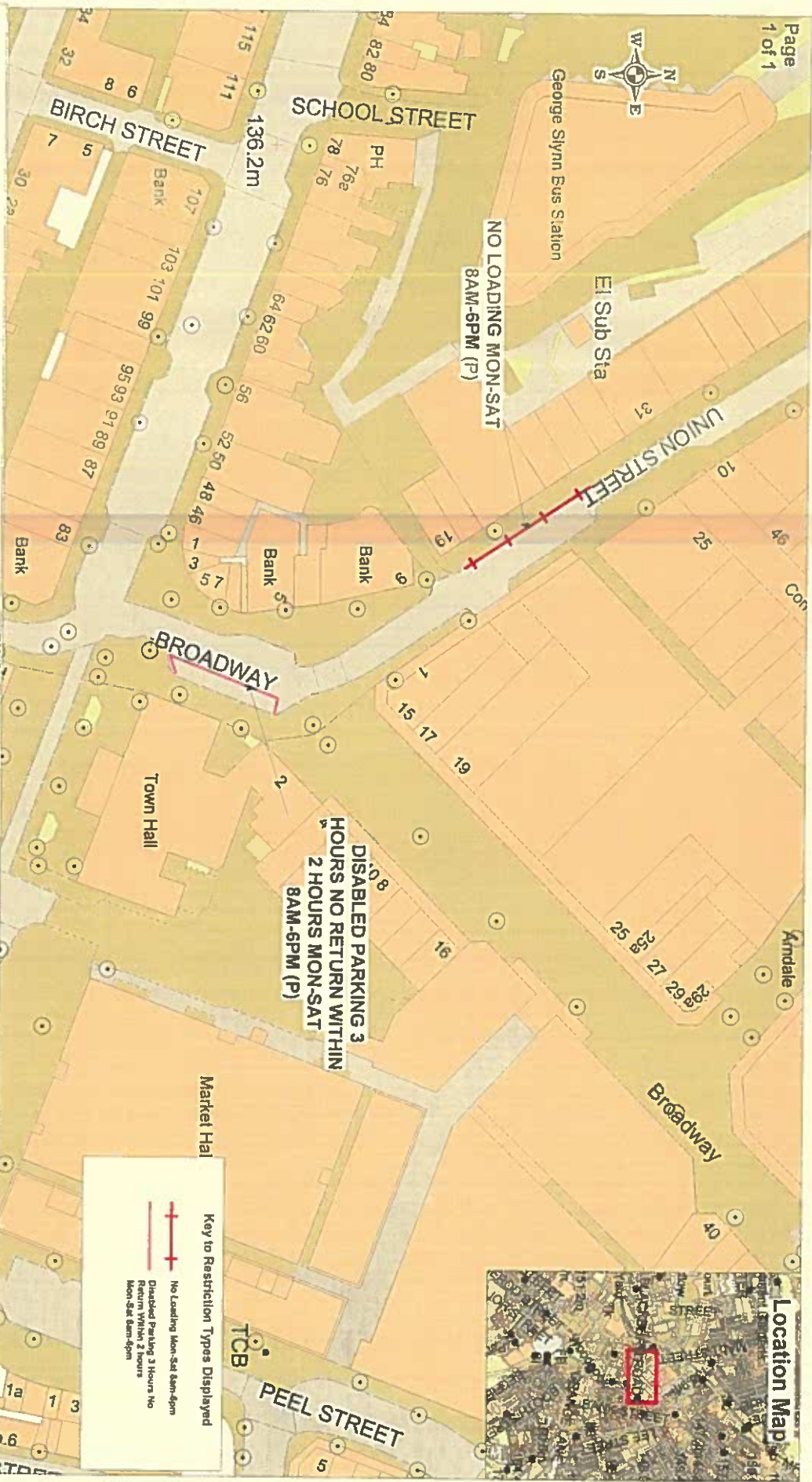

**Key to Restriction Types Displayed**

- No Loading Mon-Sat 8am-6pm
- Disabled Parking 3 hours No Return Within 2 hours Mon-Sat 8am-6pm



**Broadway - Union Street  
Accrington**

**Community Services**  
**Phil Barrett**  
 Director Community Services  
 P.O. Box 100, County Hall,  
 PRESTON PR1 0LD

SCALE	1 : 1000
DATE	22/05/2018
DRAWING NO.	CS-US-KS 003 6-18
DRAWN BY	Chris Nolan
Scale with care as distortion may occur	